THE ABERDEEN-ANGUS JOURNAL

ESTABLISHED 1919

DEDICATED EXCLUSIVELY TO THE IMPROVEMENT OF THE WORLD'S GREATEST BEEF BREED

Volume 33
Number 4

November, 1951

The Bulls Responsible for a $10,000 Average

★ Eileenmere 4th

The first great Eileenmere, sire of Eileenmere 15th.

2 ★ Eileenmere 15th

1929 International Grand Champion and sire of Eileenmere 32d.

4 ★ Eileenmere 32d

Impressive sire of two International Grand Champions, including Eileenmere 85th.

4 ★ Eileenmere 85th

1935 International Grand Champion, sire of two International Grand Champions, including Eileenmere 500th.

5 ★ Eileenmere 500th

1946 International Grand Champion and sire of three International Grand Champions, including Eileenmere 1050th. "500th" also was the sire of many of the top selling cattle in the 1951 sale.

2 ★ Eileenmere 1050th

1950 International Grand Champion Bull, and already sire of some top cattle including a $40,000.00 bull and others in the 1951 sale. It was his service on daughters of "500th" that helped make this sale.

We have a rather large herd—cows keep having calves—many of the calves are bulls. Naturally, they're not as well fitted as our sale cattle were, but, we don't expect them to sell for as much money either. You can still buy bulls at Tolan's worth the money. Come and see what we have to offer. Many will be ready for sale after January first.

J. Garrett Tolan Farms, Pleasant Plains, Illinois

A Few Kind Words from Well-Known Cattlemen

(Excerpts from our "Quality Foundation" Sale catalog)

"Kinloch Has Done a Fine Job . . . .

I think Eileenmere 1029th is one of the real top bulls that we have produced. He started off as a great calf and I never saw him a day that he didn't look good. We thought he was bound to be a great breeder and a great show bull.

I don't know of any breeder who has put more effort over a period of years into getting good cattle than you have there at Kinloch. I think you have done a fine job and with bulls like Eileenmere 1029th and those good sons of his that you are adding to your bull battery, Kinloch is bound to be right up there with the best of them."—J. Garrett Tolan, Pleasant Plains, Illinois.

"Prepotency is the Watchword at Kinloch . . . .

Kinloch is to be congratulated on their choice of a name for their first production sale. The name QUALITY FOUNDATION is the natural name for this sale. Kinloch cows—I doubt if there is a really poor producer on the farm; are strictly 'quality foundation'. The chief herd sire, Eileenmere 1029th, comes from a long line of International grand champion producing bulls. His dam line must be good. In addition to the 1029th, she has produced Tolan Bandolier which topped the record breaking Tolan sale. Prepotency, yes. Prepotency is the watchword at Kinloch."—Kenneth Litton, Highlands Farm, Round Hill, Virginia.

"Quality and Uniformity . . . .

We have watched with great interest the building of the Kinloch herd and have admired the way in which they have gone after quality and uniformity in their females. We predict a great future for the Kinloch establishment."—Lester Leachman, Herdsman, C. V. Whitney Farms.

"Top Herd of Females . . . .

I very much enjoyed looking over your herd on my recent visit to Kinloch. You definitely have one of the top herds of Angus females in the United States and Canada. With that kind of a cow herd plus Eileenmere 1029th and his great son, Kinlochmere 23d, you are all set to go."—Alex Edwards, Anoka Farms, Arva, Ontario.

"Impressed by Quality in Quantity . . . .

I want to tell you how much I enjoyed seeing the farm and cattle. I was much impressed by the quality in your cow herd in such great numbers. Lots of people have 50 good cows, but few can show 200 like the ones I saw there." —Paul Keesee, D. V. M., Essar Ranch, San Antonio, Texas.

"A Combination Hard to Beat . . . .

When I visited Kinloch recently I was much impressed by their great cow herd. I always have thought that Eileenmere 1029th was one of the good bulls of the breed and the two outstanding sons you are using give promise of being every bit as good as their sire. Top females and bulls like those is a combination hard to beat."—Jack Keefauver, Jonesboro, Tennessee.

"Some of the Greatest Cows ever Exposed for Sale—

I have seen Lee Butler buy some of the greatest cows ever exposed for sale, many of them already proven producers when bought. When females of that kind are mated to great bulls such as Kinloch has been using, it is bound to produce the right result. I had the opportunity recently to go over the herd at Kinloch and found everywhere the top kind of calves you would expect from such a program."—Lee Leachman, Ankony Farm, Rhinebeck, New York.

"Cow Herd One of Best in the Country . . . .

The herd at Kinloch was established with a strong 'Foundation'. The cow herd is one of the best, from the standpoint of both individuality and breeding, in the country. Eileenmere 1029th is really one of the great sons of the International grand champion, Eileenmere 500th. He is thick and deep, has a lot of style, and is strictly a red meated bull with wonderful legs. His calves have stamped him as an outstanding sire."—W. M. Barton.

• • •

Mr. and Mrs. Lee D. Butler, Owners

28 Miles south of Fredericksburg on Route 17

LYLE DUNCAN, Cattle Manager

SUPPLY, VIRGINIA

Table of Contents for November Issue

Aberdeen-Angus Bulletin 72
Chicago Market 78
Coming Sale Dates 168
Editorial 74
Exchange Ads 172
Experience is Valuable Teacher for Live Stock Breeders 70
Good Field Day Despite Weather 114
Greenmere-Armstrong Brothers Indiana Winners 116
He Produces Top Feeder Calves 64
Iowa State Fair Show 142
It Took Lighting to Do It 163
Junior Breeder 74
Made to Order for Cattle 62
Missouri State Fair Show 128
New Ways in Beef Production 61
Northeastern Ohio Sale 138
Ohio Aberdeen-Angus Sale 151
Ohio State Fair Show 154
Quality to Spare in National Show 68
Rally Farm's Sale 106
Runacres and Shadow Isle Win at Eastern States 84
Shadow Isle Farm's Sale 124
Show and Fair Dates 170
South Oaks Herd Dispersion 101-A
Spitzer and John Tolan Sale 144
Strongest Show of All Times at South Dakota 158
The Exchange 170
They Paid the Bills 66
25 Years Ago 79
$1,208,275 Gross on Great Eastern Circuit 79-A
V. C. Swigart's Sale 132
Washington Flashes 76

ABERDEEN-ANGUS CATTLE

The day this was written, we delivered 2 yearling heifers to a man who drove some 600 miles to get them. He volunteered that some 30 months ago they bought a Beefmaker Bull at an auction sale. The bull worked such an improvement in their herd of cattle, they want more cattle of the Beefmaker kind.

About seven years ago a farmer purchased a bull calf at one of our auction sales and used him as herd sire. Later he bought a second Beefmaker bull for an additional herd sire. Last year he had his own auction sale. Within the past 30 days he bought of us the third Beefmaker bull to use as a sire on the heifers from the first bulls.

Repeat buyers have established the business we enjoy. Do come again, any and all of you.

Our Next Auction Sale Februray 25, 1952

C. E. REED, 4114 E. Central Ave., WICHITA 6, KANSAS

Telephone No. 68313 Residence; No. 53868 Farm

NOVEMBER

1951

The Aberdeen-Angus Journal

WEBSTER CITY, IOWA

FRED HAHNE ..... Editor, Publisher, Business Manager
RICHARD H. HAHNE ..... Assistant Publisher
GAY QUAMMEN ..... Advertising Manager
JEAN BRANDRUP ..... Assistant Manager
COLIN KENNEDY ..... Managing Editor
MARY JANE WICKS ..... Junior Editor
HENRI FJETLAND ..... Art Director
FRED BAILEY ..... Washington Flashes
NEIL SKAU ..... Chicago Markets
OTTO V. BATTLES ..... Contributing Editor
Los Olivos, California

E. H. ANDERSON ..... Missouri and Southwest
Chillicothe, Missouri
W. M. BARTON ..... Buffalo 2, New York
421 Chamber of Commerce Building
M. W. BONEY ..... Iowa, Nebraska, Minnesota, Dakotas
Box 740, Storm Lake, Iowa
H. H. JAMES ..... Illinois, Indiana, Wisconsin
952 West Marietta, Decatur, Illinois

Entered as Second-class matter October 25, 1919, at the Post Office at Webster City, Iowa, under act of March 3, 1897.

Subscription price to all points in United States $2.00 per year: Canada, $3.00 per year; all other foreign points $3.00 per year.

Copyright 1949
By The Aberdeen-Angus Journal

OUR COVER PICTURE

We could call our November JOURNAL cover "the corn crib cross"—that combination of good Black steer calves and yellow corn that produces grand champion car lot steers and premium steaks and roasts.

The farm on which the picture was taken has produced plenty of both. For John F. Mommsen & Sons of Miles, Iowa, is a firm which has had the International car lot grand championship twice—and has been a major contender for the purple at many other Chicago classics.

Johnnie Mommsen started feeding cattle back in 1910. Some years later he switched to an All Aberdeen-Angus program. The steer calves in the picture had just arrived from the Kreycik Brothers—the Willow Grove Land & Cattle Company of Wood Lake, Nebraska—and were not too sure they knew what this yellow stuff was. This was in late October, 1950. By now they have had plenty of it, and you will be seeing them at the International in a few weeks.

? GAMMERS ?

of course we have them at

HIDEAWAY

GAMMER ELINA OF HARCARSE 1170913

Sire: Julius of Bleaton 970195 Dam: Eleasa 2 of Harcarse 859059

HIDEAWAY GAMMER ELEASA 1262146

Sire: Royal Emir of Rowley 1170912 Dam: Gammer Elina of Harcarse 1170913

GAMBLET OF BALFRON 1170910

Sire: Gamble of Candacraig 993061 Dam: Gamko of Balfron 1170909

HIDEAWAY GAMBLET 1262144

Sire: Esstone of Bleaton 1170911 Dam: Gamblet of Balfron 1170910

GAMMER EULISTA 1170914

Sire: Beau Ideal of Gaidrew 1122450 Dam: Gammer Eulota 1170908

GAMMER GAIETY OF MYRETON (150807)

Sire: Jac Eric of Glenfarg (126622) Dam: Gammer Gertie (121566)

All are our own importation. Most of them have had calves by Hideaway bulls and are rebred. Yes, we should have quite a tribe of them by next sale time.

EVERY DAY IT'S HIDEAWAY ALL THE WAY

Alton G. Taylor
Manager
Hideaway Farm

THE WILLMEN COMPANY
William G. Mennen
President
345 Central Ave., Newark 4, N. J.

C. R. McDade
Herdsman
T'Other Farm

Fooks Angus Farms

CAMDEN ARKANSAS

The GET of these two bulls were exhibited at our recent Field Day and we received many nice compliments on the young calves of these two young outstanding herd sires.

These two bulls, Prince Eric 4th of Sunbeam and Oak Ridge Prince 5th, are proving that "Breeding" and "Individuality" are both a sure must in a constructive breeding program. Pay us a visit and see these bulls and their GET.

Prince Eric 4th of Sunbeam

By PRINCE SUNBEAM 29th

The top selling Bull in the 1950 Sunbeam Sale at $28,500 and a full brother to the "Bull of the Century", PRINCE ERIC of SUNBEAM, who sold recently at $100,000 to Shadow Isle Farms, Red Bank, New Jersey.

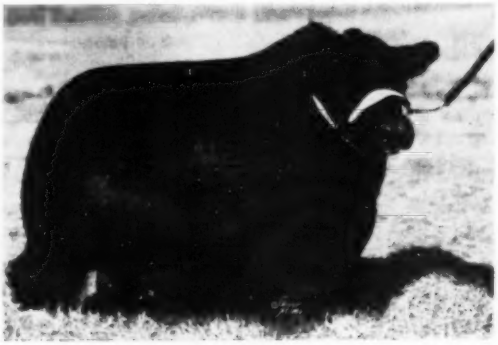

Oak Ridge Prince 5th

Grandson of PRINCE SUNBEAM 44th

A Bull we showed with great success this past Fall and Winter. He was Grand Champion Bull, Arkansas State Fair, Little Rock; Reserve Grand Champion Bull, Texas State Fair, Dallas; and a class winner at other major shows over the country.

Angus "Folks" are always welcome at "Fooks" Angus Farms

Private Treaty Sales at all Times . . . a few nice Bulls For Sale at the farm.

JIM ALLEN, Manager

ARTHUR FERGUSON, Herdsman

Herd Sires

Raona's Bardolier 25th 866026

By RAONA'S BARDOLIER 2d and from a BANDOLIER of ANOKA-K. PRIDE dam.

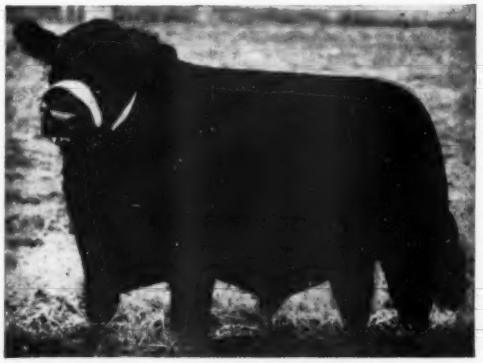

Raona's Prince 11th 1166701

By PRINCE BURGESS of LAKEWOOD 2d and Assisted by our Latest Addition—GLENCARNOCK BARDOLIER 12th 1276452 by RAONA'S BARDOLIER 25th.

It's Cattle Harvest Time at Glencarnock!

The grain crops are combined, the hay is made, silo filling is almost completed and everything is set for the long winter months ahead.

But most important at Glencarnock—it's cattle harvest time—and that means

It's Weaning time, too . . . .

About the time you read these lines, we'll be weaning the 1951 crop of calves—and what a crop of uniformly good calves. That's due to the herd bulls in use and the cow herd as it is today at Glencarnock.

Your Best Selection, Now!

Come to Glencarnock, see the cow herd, select the calf you like; see his dam, likely his grandam, see his sire and know you are buying the right kind individually and because of his inheritance. You can find a top herd sire prospect. You can buy a select group of foundation heifers—and at the right price. You can also select the individuals you like from the families of which you will approve. But come to Glencarnock soon, write or telephone when you will arrive and we will try to meet you in Fargo if you travel by air or train.

Families Represented:

Blackcap Bessie	Gammer	Black Jestress
Georgina	Fannie Bess	Edella
Hartley Eline	Zara	Lucy
Ballindalloch Ruth	Mignonne	Miss Wix
Juana Erica	Eblinette	Miss Burgess

And Other Popular Strains of the Breed.

• • •

WE CORDIALLY INVITE YOUR INSPECTION

Glencarnock Stock Farms

"Constructively Bred for Breed Improvement"

JAMES W. McGREGOR, owner ADA, MINNESOTA

GRAND RIVER STOCK FARM *on U.S. 16* - Webberville, Michigan.

Black Bardolier

Blackbird Bardolier G. R.

Black Bardolier G. R.

King Bardolier G. R. 2d

The Home of the Phenomenal Bardoliers

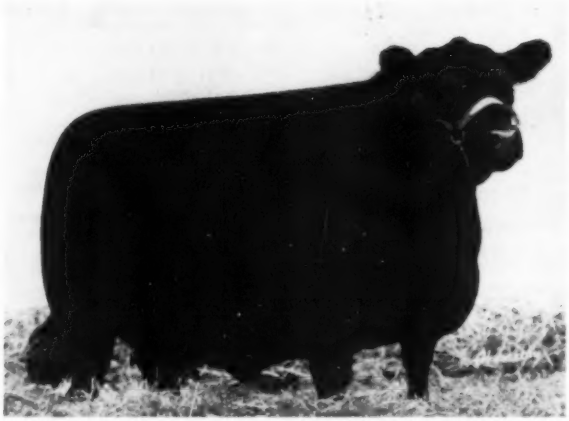

Miss Burgess Grenada G. R. 4th 1150487

SENIOR CHAMPION and GRAND CHAMPION FEMALE at the 1951 Michigan State Fair.

Other Winnings Include:

Raona's Prince Eric 6th

First prize Junior Yearling and Junior Champion bull.

Black Bardolier G. R. 27th

First prize Senior bull calf.

Pauline Grenada G. R.

First prize Senior heifer calf.

★ ★ ★

J. J. HENDREN, Owner
Fowlerville, Michigan

"The Home of the Phenomenal Bardoliers"

ALEX LYONS, Manager
Webberville, Michigan

Raona Farms

HOME of the BREED BUILDERS
ON ROUTE M-47
WILLIAMSTON — MICHIGAN

Here's Raona's

"Calf of the Month"

Another top youngster, that we think will do---

Raona's Prince Eric 20th

Calved July 10, 1951

Sire: R. L. S. PRINCE ERIC 24th 901143	Prince Eric of Sunbeam	Prince Sunbeam 29th	Black Prince of Sunbeam
			Erica of Sunbeam
		Erra Erica 6th of S. B.	Revelga
			Erra Erica 3d of Sunbeam
	Miss Burgess 2d of Raona	Burgess Eston 3d	Eston of Quality
			Miss Burgess B. 5th
		Miss Cridlan Burgess	Blackcap Edwards
			Miss Burgess Brown 5th
Dam: BLACKCAP of RAONA 46th 1037323	Raona's Bardolier 2d	Black Bardolier	Bandolier of Anoka
			Black Bardella
		Juara Erica 33d	Elluna's Revolution
			Juara Erica 8th
	Blackcap of Raona 9th	Sir Elba Katif	El Katif of Doonholm
			Elba Ettalier
		Fountain Glen Lulu	Rebellion of Fountain Glen
			Lulu of Fountain Glen

This young calf is a Raona product. We bred his dam, and we bred both of his grandams. He has type, and quality, thickness and the smartness we look for in a herd bull. Calves by R. L. S. Prince Eric 24th already at Raona stamp him a great sire. This youngster needs only age to make him a great young bull.

We have set aside about seventy head of young cattle, from which to choose our 1952 sale offering. Remember the sale will be next June. There'll be bulls and females—Breed Builders, all of them.

★ ★ ★

VISITORS WELCOME

RALPH and ONA B. WADLEY, owners

RAY SMITH, Manager
R. F. D.
WILLIAMSTON, MICHIGAN

930 Roxburg Road

East Lansing, Michigan

Warner Grove Farms . . .

"Buckeye Blacks are Better"

A Breeding Herd of **Select Blood Lines** *and Individuality*

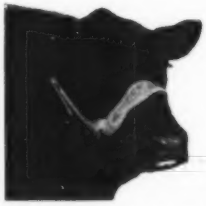

General Black C. S.

Son of General of Page and out of a Blackbird Bandolier of Page dam.

Sire—1946 International Light Weight steer over all breeds. 1948 International Reserve Grand Champion Female.

More important than show winnings is the breeding pen ability of a bull or a heifer. To have both is our good fortune, from the calves of both of these sires. Their prepotent ability can be seen at the farm, where their produce speaks for themselves.

Eileenmere 1500 W. G. 6th 1151230

1951 Ohio State Fair Grand Champion Bull. 1951 and 1950 Ohio Breeders' Show Supreme Champion. 1950 International Reserve Junior Champion Bull.

Eileenmere 1500th

Son of Eileenmere 500th and out of a Bandolier of Anoka 7th dam. Full brother of Blackcap Tolan 150th.

Sire—1950 International First Junior Yearling Bull and Reserve Junior Champion. 1951 Grand Champion bull Ohio State Fair.

It's also our very good fortune to have his full brother coming on—

Eileenmere 1500 W. G. 28th

Calved June 27, 1951

Eileenmere 1500th W. G. 6th is old enough to prove his development, and individuality is not an accident. Great depth of body and thickness, a great individual at both ends, and top and bottom lines are hard to fault.

He has proved in the breeding pen his prepotent ability to sire top quality bull and heifer calves. A dozen bull and heifer calves sired by him and out of Antelope, Blackcap Bessie, Blackbird, Blackcap, Barbara McHenry, Erianna, Enchantress, Elba, Elaine, and Eisa Erica cows are the kind we wanted, and strive to produce. It will be a pleasure to show them and other good ones to you.

Bandolier-Eileenmere Breeding at its Best will be Found in Our Herd.

VISITORS ALWAYS WELCOME

Warner Grove Farms

GREENVILLE • OHIO

BREEDERS OF PUREBRED LIVESTOCK • REGISTERED ABERDEEN-ANGUS BEEF CATTLE

DAN T. WARNER, Owner

L. MONROE PYLES, Manager

Of Course, You'll Find Top Cattle Selling in the→

INTERNATIONAL

"Show Window"

Aberdeen-Angus Sale

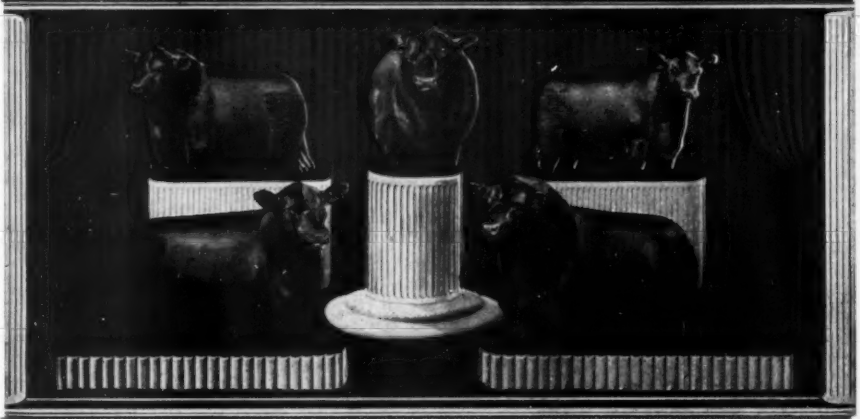

International Sale Pavilion

Chicago, Illinois

THURSDAY, NOVEMBER 29, 1951

PLAN TO ATTEND THE ANNUAL MEETING, AS WELL AS THE INTERNATIONAL

Complete Angus Program will appear in the next issue of the Journal.

•

Good Bulls

•

Good Females

•

Sired by Good Bulls

•

Out of Good Cows

•

Known Top Tribes

•

For Catalogs, Write:

Frank Richards,
Secretary
and Sale Manager;
American Aberdeen-
Angus Breeders'
Association
(Dexter Park Avenue)
Chicago 9, Illinois

•

JOHNSTON and JAMES
Auctioneers

•

See the Next Issue for More Details

•

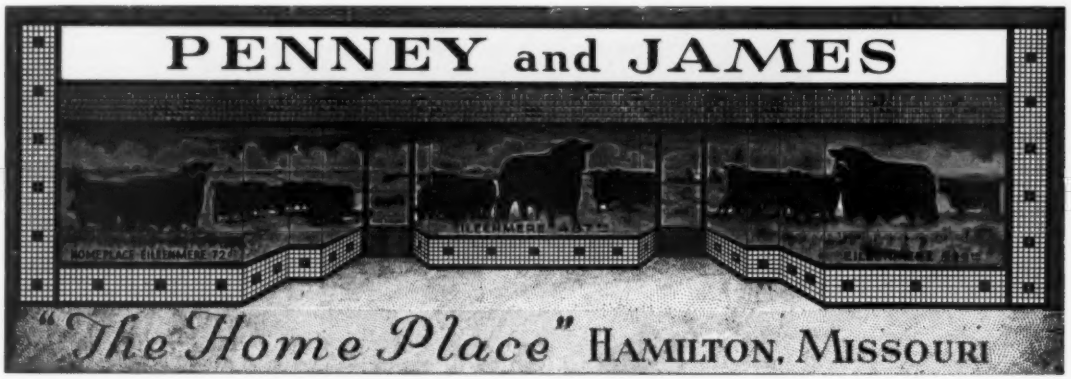

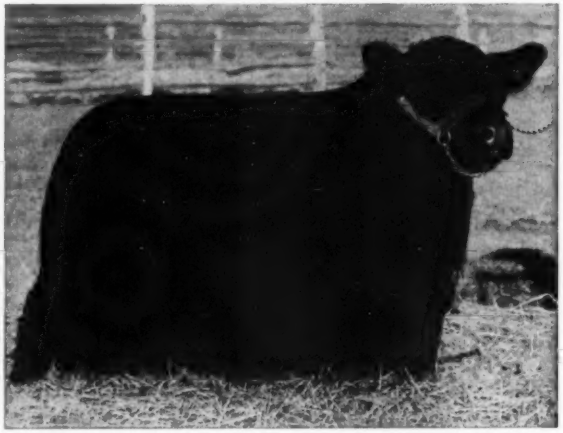

Homeplace Eileenmere 155th

Sire: EILEENMERE 487th 668743	Eileenmere 85th 470007	Eileenmere 32d 428072	Eileenmere 15th
			Blackbird Girl 7th
		Enchantrene 364519	Shady Brook Elwood
			Elmland Erica A. 7th
	Pauline T. 6th 523013	Eileenmere 32d 428072	Eileenmere 15th
			Blackbird Girl 7th
		Pauline T. 4th 363531	Eileenmere 4th
			Pauline T. 3d
Dam: ENECHOMERE 500th 935208	Eileenmere 500th 699155	Eileenmere 85th 470007	Eileenmere 32d
			Enchantrene 364519
		Edwina 7th G. M. 534304	Maid's Belmore
			Edwina 5th G. M.
	Enechomere 7th 793992	Eileenmere 487th 668743	Eileenmere 85th
			Pauline T. 6th
		Enecho Lass 452758	Black Enecho 414473
			Eribena Enecho

The bull pictured above is HOMEPLACE EILEENMERE 155th 1263844, one of our Junior Herd Sires. We are proud to announce the arrival of the first three of his Get by this great son of EILEENMERE 487th. Notice the good head, the tremendous depth of body and quality, standing on extremely short legs, and a pedigree that would be hard to fault. His calves fully come up to our expectations.

Orin L. James
Manager

John Mallett
Farm Foreman

Penney & James,

Eileenmere Erica W. H. F.

EILEENMERE ERICA W. H. F., Senior Champion and Senior Grand Champion Female at the Mid-South Fair at Memphis, Tennessee. She is a granddaughter of "487th"

OXBOW EILEENMERE 71st, Reserve Senior Champion bull, and Reserve Grand Champion bull at the Mid-South Fair at Memphis, Tennessee. A grandson of "487th"

Oxbow Eileenmere 71st

Senior Champion and Grand Champion Female

1st two year old Female
1st Summer Yearling Female
4th Senior Yearling Female
5th Junior Heifer Calf

Reserve Senior Champion and Reserve Grand Champion Bull

3d two year old Bull
1st and 4th Senior Yearling Bull
6th Junior Yearling Bull
4th Senior Bull Calf
2d Summer Yearling Bull
2d Three Bulls
3d Junior Bull Calf
1st Junior Get-of-Sire by Eileenmere 487th
2d Pair of Calves
2d Pair of Females
1st Five Bulls

Hamilton, Missouri

Harl Jackson
Herdsman

Somewhat the Same as Angus Valley's Evermere Twins . . .
We Decided to Own This "328th" Bull from a "Prince Eric" Dam

Shadow Isle Prince 1259470

Sire: Prince Sunbeam 328th 992199	★Prince Sunbeam 29th 629408	★★Black Prince of Sunbeam 504521	★★★Blk Peer of St. Albans
			★Pride 17th of Sunbeam
		Erica Marie of Sunbeam 543531	Revolution 81st 419223
			Erica Marie 9th 434227
	Queen 76th of Sunbeam 629410	Barbarian of Rosemere 103d 495064	★Eileenmere 61st 450556
			★Barbara of Rosemere 64th
		Queen 53d of Sunbeam 533692	Barbarian of Rosemere 88th
			Queen of Sunbeam 353414
Dam: Evermere of Shadow Isle 991163	★Prince Eric of Sunbeam 744651	★Prince Sunbeam 29th 629408	★★Blk Prince of Sunbeam
			Erica Marie of Sunbeam
		Erra Erica 6th of Sunbeam 629412	Revelga 519425
			Erra Erica 3d of Sunbeam
	Evermere of R. L. S. 809212	Blendmere Woodlawn 546519	Blackcapmere 121st 480102
			Blackcap Eileenmere S.
		★★Evermere T. 614385	★★★Eileenmere 85th
			★Sangamon Evergreen 3d

Sure, SHADOW ISLE PRINCE was an Evermere—and he cost us a lot of money—more than any Aberdeen-Angus bull has brought at auction, they say. But, we found out years ago (when we bought "Prince Eric") that the best bull pays the biggest dividend, and SHADOW ISLE PRINCE reminded us of "Prince Eric". He was the same type of bull, bred along the same lines, and, of course, we have always liked "328th". Anyway, we're happy to have him and we'll be announcing calves by him in a year or so. Those calves will be from some pretty fancy cows, too, for we've got a pasture full of those great cows.

. . . Yes, we Bought another Evermere Heifer, too!

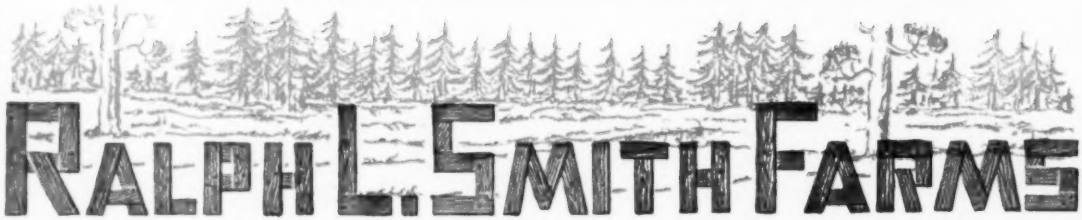

RALPH L. SMITH, Owner — **Chillicothe, Missouri** — GEORGE COOPER, Manager

Get these valuable Angus Booklets

FREE

from your association

HERE'S your complete line-up of free colorful booklets, *packed with helpful suggestions* every Angus breeder should know. There are sales points . . . management points . . . even ideas for promoting your herd.

Send copies of these interesting booklets to your prospective customers. Imprint them with your farm or ranch name . . . or send a personal letter with each copy. You'll find these booklets really *help you sell.*

Just fill in, clip, and mail the coupon below. Do it today!

FACTS GALORE FOR SELLING BULLS

This colorful booklet entitled "Blacks Breed Better Beef" is loaded with valuable sales points to help you sell your bulls to commercial cattlemen and interest new breeders in Angus. Be sure to get your free copy today.

PROFITABLE MANAGEMENT TIPS FOR YOUR HERD

"Cattle Raising at its Best" is a 50-page booklet of interesting information on selecting, breeding, raising, fitting and showing Angus. You'll find each chapter gives you many profitable suggestions.

THRILLING HISTORY OF YOUR BREED

This educational booklet traces the development of Angus from their early beginning to their modern-day success. It's full of interesting pictures. Send for "A Brief History of Aberdeen-Angus Cattle."

SELLING POINTS FOR ABERDEEN-ANGUS

Here's a folder that discusses many of the important advantages of Angus. You'll enjoy reading "It Pays to Know More About Aberdeen-Angus." It'll help you sell your prospective customers, too.

HERE'S HOW TO REGISTER YOUR CATTLE

"How to Register Aberdeen-Angus Cattle" gives you rules and instructions on memberships, registrations and transfers. You should have this important booklet for reference. It'll save you time and trouble.

MAIL THIS COUPON TODAY!

American Aberdeen-Angus Breeders Ass'n
9 Dexter Park Avenue, Chicago 9, Illinois

Please send me absolutely free each of the following Angus booklets indicated.

_____Blacks Breed Better Beef
_____Cattle Raising at its Best
_____A Brief History of Aberdeen-Angus
_____It Pays to Know More About Angus
_____How to Register Aberdeen-Angus Cattle

Name_____
(Please Print)

Address_____

City_____State_____

Paste on a penny postcard! Send now!

Kansas State Annual Show and Sale

Hutchinson at the State Fairgrounds **Kansas**

Show—9:30 a. m. **November 7, 1951** Sale—1:00 p. m.

11 Bulls . . . . . 60 Lots . . 49 Females

The BULLS are Top Quality Herd Bull Prospects.

The FEMALES are really good and of the right type and quality. SEVERAL SHOW HEIFERS WILL SELL.

The FAMILIES selling include Maid of Bummers, Zara, Juana Erica, Blackcap, Elines, Ballindalloch, Georgina, Queen Mother, Pride, Blackbird, Missouri Barbara, Elbinas, Edwinas, Elbas, and other good families. These animals come from the top Kansas herds.

Consignors

LLOYD ERICSON
Marquette

BIG OAK STOCK FARM
Cawker City

J. C. LONG and SON
Haddam

IRL F. RAMAGE
Little River

HAROLD GIESS and SON
Arnold

HERSCHEL JANSSEN
Lorraine

ALVIN NORQUIST and SON
Abbyville

C. E. REED
Wichita

HUDELSON BROS.
Pomona

CHESTER BARE and SON
Protection

A. J. GORGES
Fall River

PAUL H. NELSON and SONS
McPherson

ROBERT A. FINNEY
Humboldt

FRANCIS J. and ALICE B. PERRIER
Eureka

ENOS HONEYCUTT
Blue Rapids

SWARTZ BROS.
Everest

McQUILLAN ANGUS FARM
Clearwater

ARKDALE FARMS
Sterling

K. L. KNOTT and SONS
Hesston

JAMES C. TUCKER and SON
Meade

FLOYD M. SCARLETT
Harper

RALPH POLAND and SON
Junction City

W. R. S. ANGUS FARM
Hutchinson

BLACK POST RANCH
Olathe

ADA and GUY CALDWELL
Harlan

HUGH R. WILK
Clearwater

FRED SCHULTIS and SON
Great Bend

J. B. HOLLINGER
Chapman

SIMON ANGUS FARM
Madison

Judge: OTTO G. NOBIS, Davenport, Iowa • • • Auctioneer: ROY JOHNSTON, Belton, Missouri

ANNUAL BANQUET—7:30 p. m., November 6, at the Wiley Tea Room in Hutchinson

FOR HOTEL RESERVATIONS—Write Charles Summers, Hutchinson

FOR CATALOGS—Write Secretary and Sale Manager, DON L. GOOD, Kansas State College, Manhattan, Kansas.

Kansas State Aberdeen-Angus Breeders' Association

They wouldn't believe it!

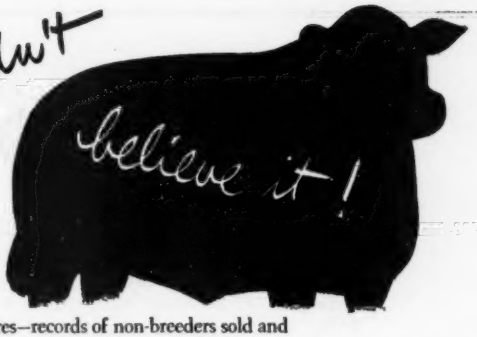

For 18 years cattle breeders have used Rex Wheat Germ Oil as a feed supplement to help normal cows "settle" promptly and help reduce calf losses. Most experts wouldn't believe it.

Breeders would show their production figures—records of non-breeders sold and records of calf crops—in the years before and after using Rex Oil.

The expert's typical comment was, "This is not a controlled experiment. You might have had the same results without wheat germ oil. Wheat germ oil is vitamin E and there is plenty of vitamin E in the feed. Why should it do all the things you claim?

So we had to prove *why* REX OIL might do all these things.

Scientists have proved that Rex Wheat Germ Oil contains, in addition to vitamin E:

1. **A hormone that acts like the pituitary sex hormones.**
2. **A hormone that acts like estrone.**
3. **A hormone that acts like testosterone.**
4. **A "survival" factor.**

Laboratory animals fed a pure diet containing all the essential foods known to science, were compared to animals raised on the same diet plus Rex Wheat Germ Oil. Not a single litter lived through weaning on the pure diet alone. 88% of the litters lived through weaning on the pure diet plus Rex Wheat Germ Oil!

Dr. Steve Kratz, Piatt County, Illinois, uses Rex Wheat Germ Oil in his beef herd. He reports:

We have had a herd of Herefords for 17 years. Our records show an average of 75 to 90% calf crop; calvings were always strung along for several months. In the 1950 season our herd consisted of 90 Hereford females, including 11 bred heifers and 17 open heifers (total 83 head producing age). These animals each received two feedings of one ounce Rex Oil fed in salt. The three herd sires each received four weekly one ounce feedings of Rex Oil on grain before the breeding season.

Our calving percentage was 103% counting only live calves. Four females were barren—two females had twins (only one animal saved). *Cows settled promptly. We never had so many calves in as short a time before (37 calves in 18 days). Breeders know this means more profit.* Calves do not have to be separated into different age groups. As far as we could determine there was no difference in feed or breeding of the herd. This is a remarkable result obtained with little cost.

Wallace Clark, outstanding Holstein dairyman of Hanford, California, reports:

Since using Rex Oil, we don't know what it is to sell a non-breeder. Before we used Rex Wheat Germ Oil, we were always selling non-breeders. Five, six, and seven services per cow were common. Rex Wheat Germ Oil is largely responsible for our official test record for Holsteins made several years ago; fifty-four cows averaged 15,066 pounds milk; 600.3 pounds butterfat.

This is the highest record I have made in 29 years of continuous testing. By aiding rapid conception, Rex Oil has helped keep our production per cow at a high rate. We owe it to Rex Oil that our herd is in the best breeding condition that we have had in our many years of dairying.

Dr. Hellmut Kafka, veterinary professor, San Marcos University, Lima, Peru, treated 95 "shy" breeders diagnosed to have no organic disorder, with Rex Wheat Germ Oil. *73 were settled with calf.*

Maybe 18 years' use of Rex Wheat Germ Oil by successful breeders makes sense after all

Start feeding Rex Oil to the whole herd now. Keep your herd at maximum production with Rex Wheat Germ Oil. Use Rex Wheat Germ Oil with our unqualified guarantee—you alone are the judge—you must be satisfied or your money back.

Prices: Pint, $3.50; Quart, $6.00; Gallon, $19.00; lower prices on 5 gallons or more. At drug and feed stores or direct from us. We pay shipping charges.

Write for free booklet, "Hormone Activity in Rex Oil"

REX wheat germ oil

VIOBIN CORPORATION, MONTICELLO, ILLINOIS

FOR DISEASE CONDITIONS CONSULT YOUR VETERINARIAN

Lucky Day

Monday, June 6, 1949, was a red letter day for a lot of Aberdeen-Angus breeders from many states. That was the day Senator J. Milt Tudor and Grace Tudor of Olin, Iowa sold at public auction the entire Glyn Mawr herd of top producing Aberdeen-Angus cattle consisting of 107 head—11 bulls and 96 females. It was in that sale we acquired BURGESS ERIC 10th, the great breeding son of PRINCE ERIC of SUNBEAM. It was in that sale many breeders from a number of states acquired good females which carried the service of BURGESS ERIC 10th. By reason of that sale, sons of BURGESS ERIC 10th are now heading a number of excellent herds in several states. His daughters have the conformation and the quality of real foundation females and are highly prized.

Burgess Eric 10th

Heads our bull battery and is doing a great breeding job for us. We have seen a few calves by his first sons and they are excellent. We are using one of his sons as a Junior Herd Sire, along with BLACK PEER of ORCHARD HILL, a good son of ANGUS VALLEY'S PRINCE SUNBEAM 105th, and PRINCE REVOLUTION, another good son of PRINCE ERIC of SUNBEAM, which we recently acquired.

The get and the service of BURGESS ERIC 10th will be featured in our first annual sale which will be held at the farm on May 8, 1952, as the second sale in the recently formed Blugrass Aberdeen-Angus Sale Circuit.

We hope that May 8, 1952, will be a lucky day for those who purchase sons and daughters of BURGESS ERIC 10th and heifers carrying his service.

Elko Bell Farm

CLIFFORD E. SMITH, Owner

Frankfort,

We Salute

Monday, June 6, 1949, was a lucky day for Throener Brothers, owners of Sunny Farms at West Point, Nebraska. On that day they bought two good heifers at the Glyn Mawr Dispersion Sale which carried the service of BURGESS ERIC 10th. Both heifers dropped bull calves and those two bull calves are now heading a good and growing herd of Aberdeen-Angus cattle at Sunny Farms. One of those sons, Prince Burgess 500th, a senior yearling, was Grand Champion bull at the Nebraska State Fair the first week in September of this year. He is a really great young bull, with a wonderful head, short coupled, very thick, very deep, soft pliable hide, very smooth, and stands on four good legs that are properly placed. Below is a picture of this great young bull and three of the Throener Brothers—Ben Throener at the halter, next Bill Throener and Meinolph Throener.

We salute Throener Brothers as the owners of Prince Burgess 500th the Grand Champion bull of Nebraska. They are very proud of their great son of BURGESS ERIC 10th.

Elko Bell Farm

Kentucky

CLIFFORD E. SMITH, Owner

This is It!

..."The Home of Popular Families"...

★ ★ ★

The 1951

Show Herd

Record

★ ★ ★

★ ★ ★

The 1951

Show Herd

Record

★ ★ ★

Eric B. 10th 720309

ERIC B. 10th's Senior Get was first at Wisconsin and Indiana State Fairs, also second at Ohio State Fair. His Junior Get was first at Wisconsin State Fair, second at Ohio State Fair, and third at Illinois State Fair. Eric B. 10th is one of the top breeding bulls of the world. He ranks with the top sires in siring major show winners.

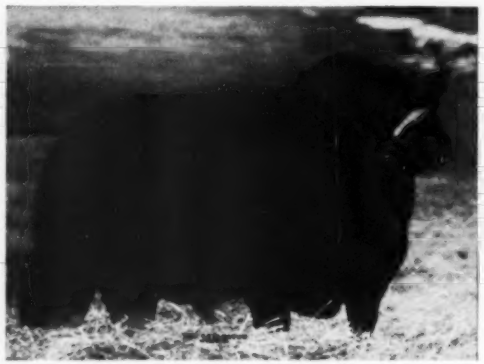

Top Sons of Eric B. 10th

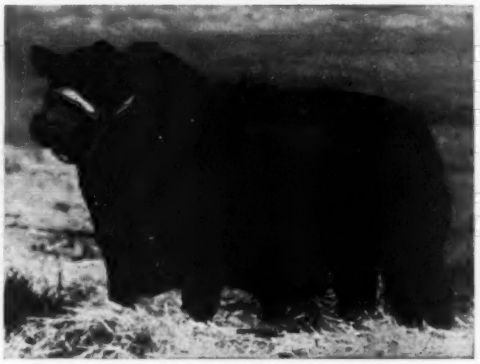

Bradolier 30th 1161814

The "30th" is our two year old bull. He was first and reserve senior champion bull at Wisconsin State Fair. First and reserve senior champion at Indiana State Fair, second at Illinois State Fair, third at Ohio State Fair.

Bradolier 40th 1185663

The "40th" is our Senior yearling bull. He was first at the Futurity, first and reserve senior champion bull at Ohio State Fair, second at Wisconsin State Fair, second at Illinois State Fair.

MAKE YOUR NEXT BULL A BRADOLIER BULL

A CORDIAL WELCOME TO VISITORS

F. M. Bradley & Sons — Avon, Illinois

A Futurity Herd

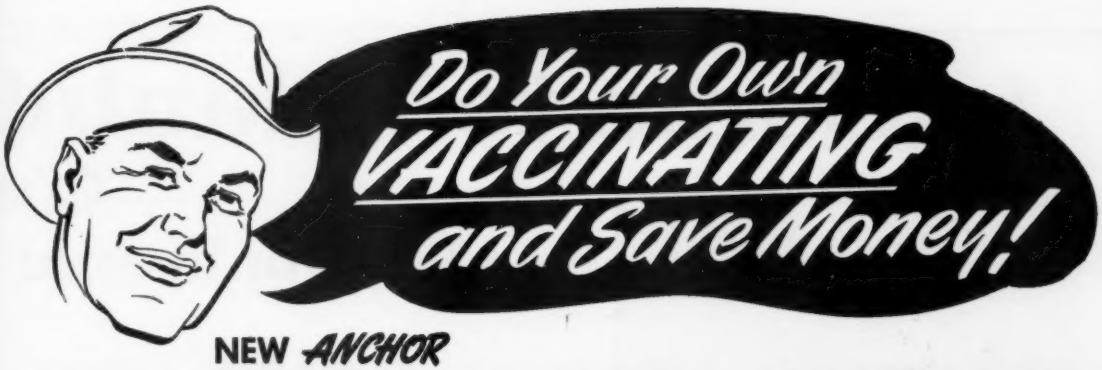

NEW *ANCHOR*

VACCINATING CHART

shows you how!

You asked for it . . . a vaccinating chart to guide you in the protection of your livestock. Here it is—compiled by Anchor experts in veterinary medicine—in attractive poster style—that you can keep for handy reference. Shows exact needle to use, what equipment you need, where to make the injection, what Anchor product for best results . . . answers questions you might have regarding the safety of your hogs, cattle, sheep and dairy cows. Makes vaccination so simple and so safe—anyone can do it . . . with a minimum of effort and money.

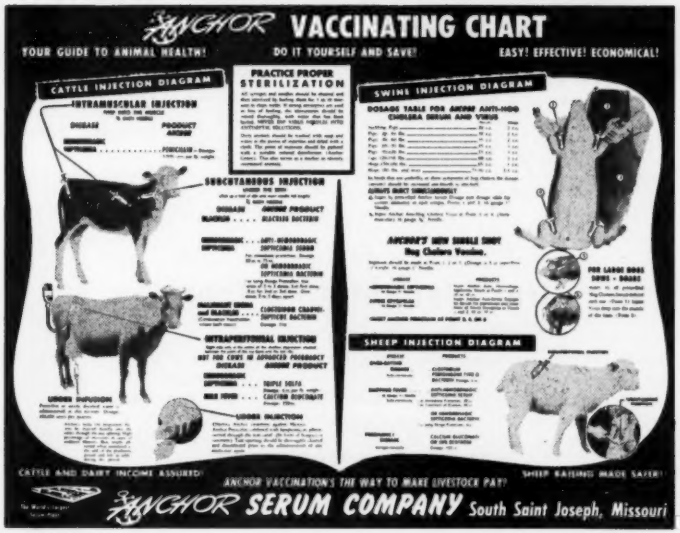

ALWAYS DEPEND ON ANCHOR VACCINATION FOR SAFE IMMUNITY Anchor serums, vaccines and bacterins developed in the World's Largest Serum Plant, hold an enviable record for safe immunity. Scientifically researched under most modern laboratory facilities and methods—carefully tested under actual farm conditions—they represent the most advanced achievements in disease prevention. Put your trust in proved Anchor pharmaceuticals and biologicals for safety to all your livestock and poultry.

ATTENTION HOG RAISERS!

New Modified Live Virus Vaccine made from rabbits to prevent Hog Cholera

SOON TO BE RELEASED BY ANCHOR

Now in final experimental stage—this new vaccine will prove an incomparable boon to the nation's hog industry. On completion of final testing, this vaccine will immediately be made available for distribution to you—through your local Anchor dealer.

WATCH FOR FURTHER ANNOUNCEMENT

"World's Largest Serum Plant"

Get this chart FREE at your local ANCHOR dealer

It's hot off the Press!
Your neighborhood Anchor dealer has a supply. Get this helpful chart and stock up on needed vaccination supplies NOW!

or mail this coupon

Dear Sirs:

Please mail me my FREE Vaccinating Chart.

NAME_____

Address_____

State_____

ANCHOR SERUM COMPANY
South Saint Joseph, Missouri

Come to Atlantic

"Off th

All Female Sale

60

Registered Females

Young cattle, deep bodied, good headed, uniform—truly a sale for the buyer. Some outstanding cows (a number are granddaughters of Eston of Quality) with exceptionally good thick typy calves at side and all rebred to top herd sires. This "3 in 1" combination can not be duplicated. Everything in practical breeding condition—right off the pasture—a distinct advantage to the buyer.

Prince Sunbeam 46th

17 Granddaughters of this great breeding bull selling, an outstanding group of two year old heifers. 7 Eston of Quality bred cows sell with top calves at side sired by one of his top sons. The 17 heifers are bred to Ferndale Prince Wayland, a grandson of the 46th, and a brother to the $40,000.00 Prince Oldfield of Ferndale—both being sired by the noted $23,000.00 Palomar Prince.

Granddaughters Selling

from the following great bulls:

PRINCE SUNBEAM 46th

ESTON of QUALITY

EILEENMERE 487th

BLACKCAP ESTON LAD

BELL BOY W. 28th

Raona's Burgess Eston 7th

11 Heifers are bred to a good son of this great breeding bull. Remember, the entire offering selling right off the pasture—pleasing in type, conformation, and quality. A very useful set of cattle. Good heads predominate throughout entire offering.

Buyers' Opportunity

20 Young cows with calves at side and rebred

28 Excellent Bred Heifers

12 Choice Open Heifers

Write for Catalog

Wayland Hopley Farms -

ROY JOHNSTON and J. E. HALSEY, Auctioneers

Iowa, November 2d

Pasture"

All Female Sale

200

Bred Commercial Females

Will sell immediately following the Registered Females. A choice group all bred to good purebred Bulls. They will be sold in lots to suit the demands of the buyers. An usual opportunity to secure strictly choice commercial seed stock of good type and quality.

Black Peer 128th of Angus Valley

11 Females carry his valuable services. He a son of the noted Prince Sunbeam 105th. A full brother to Angus Valley's famous young sire, Black Peer 28th of Angus Valley. Here is the opportunity many have been waiting for—a chance to buy good useful well bred females well along in calf to outstanding herd sires of national reputation.

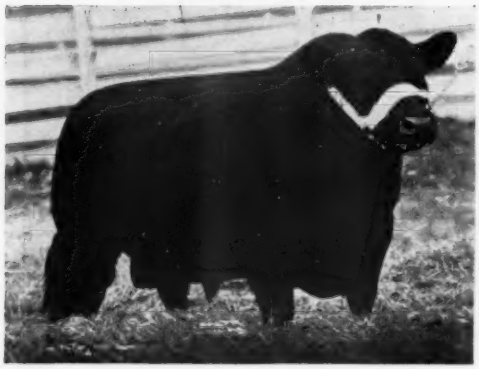

Burgess Bar 11th

A group of top cows (mostly granddaughters of Eston of Quality) have been bred to an exceptionally good son of this bull. This will give the offspring a strong concentration of the prepotent Eston of Quality blood. The open heifers are all typy. They are in good growthy pasture condition and are ready to take home and mate to your good herd bull.

Right Off the Pasture

Entire offering will come into the sale ring right off of our pastures. All good sound practical females—mated to top herd bulls. The type and quality that insures a quick return for their new owners. Come early and inspect the cattle for we are confident that you will be more than pleased with the quality.

• • •

Sale at the Farm

in comfortable pavilion

12:30 P. M. Sharp

The 200 Bred Commercial Heifers sell immediately following the registered Females.

Lunch Available at the Farm

- - - -

Atlantic, Iowa

MAURICE BONEY for the Aberdeen-Angus JOURNAL

Imp. Prince of Rowley 934682

Our Business is "*Improving*"

Let us Help you with your Herd Improvement problems. Sons or Daughters of Imp. Prince of Rowley will bring accelerated improvement to an old established herd, or provide a sound foundation for a new herd. Get acquainted with Red Gate! We are always glad to help you without any obligation on your part.

The Gate is Always Open at Red Gate—Any Hour—Any Day—You're Always Welcome.

Edward Jenkins
Owner-Manager

Red Gate Farm *"In the Beautiful Shenandoah Valley"* **Millwood, Va.**

10 MILES EAST OF WINCHESTER, VIRGINIA, 60 MILES WEST OF WASHINGTON, D. C. ON U. S. ROUTE 50

Major Livestock Show Winnings Prove

FUL-O-PEP BUILDS CHAMPIONS!

LOOK AT THIS AMAZING SEVEN-YEAR RECORD:

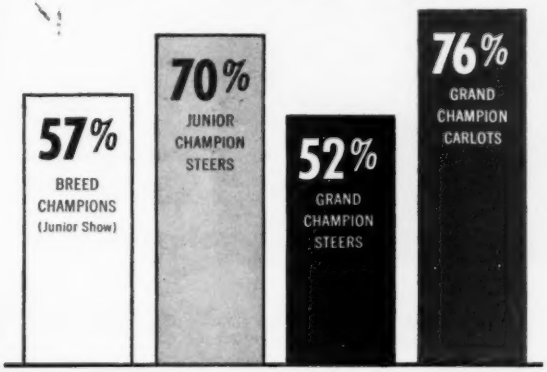

Over 50% of the Grand Champion Fat Steers in five major livestock shows during the past seven years were fed on a ration supplemented only with Ful-O-Pep . . . more Grand Champions fitted on Ful-O-Pep than on all other brands of feed combined.

3 Ful-O-Pep Cattle Feeds to build championship finish

FUL-O-PEP CALF STARTER is built around *nutritious oatmeal* and enriched with special milk products and "green grass" vitamins. Professional feeders fit CHAMPIONS of all ages with grain and vitamin-rich Ful-O-Pep Calf Starter. It's truly a "purple-ribbon" feed!

FUL-O-PEP 32% CATTLE CONCENTRATE is a high-quality, high-protein, *high*-vitamin feed which promotes firm, mellow finish, luxuriant hair coats and a "health-bloom" judges admire. It's excellent for fitting show animals. Economical, too!

FUL-O-PEP FITTING FEED is a bulky, *complete nutritious ration* that's "first-choice" of many top cattlemen. Molasses and clean, crimped grain add palatability . . . help keep show cattle from "going stale". Be ahead! Feed Ful-O-Pep! It builds "Star Performers"!

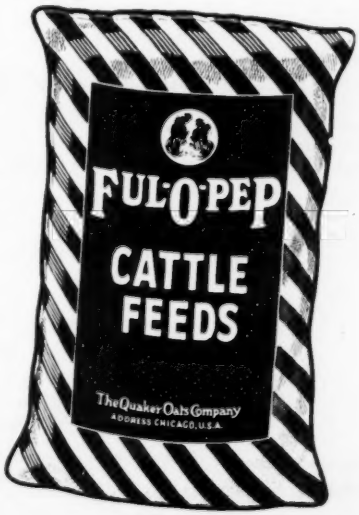

BRAYS ISLAND ANGUS PLANTATION

Consigns to the

Atlantic Angus Sale, November 13th, 1951, Timonium, Maryland

Two Open Heifers by:

Blackbird Grenadier G. R. 2d

The Gammer family, which has recently been setting records in the sales and show rings of America has always been highly regarded by the critical breeder. Looking at the lower side of this tabulation, we see a number of cattle which have been prize winners in some of the leading shows in Scotland. Baretos of The Burn was a winner at Perth as a yearling. Eurus of Banks was a member of the winning two bull group at Perth. Here is an outstanding individual which will make an ideal foundation Gammer. Vaccinated. Sells open.

Gammer 4th of Brays Island 1335747

Calved May 21, 1950

Sire: **Blackbird Grenadier G. R. 2d 741794**	Black Bardolier 480883	Bandolier of Anoka 462299	Blkbd Band. of Page
			Barb. McH. of Anoka
		Black Bardella 460791	Bardell Martin 2d
			Blackbird Quality Lot
	Blackbird of Woodlawn 84th 570075	Blackcapmere 121st 480102	Blackmere 16th
			Blkcp of Rose. 39th
		Blackbirddale 140th 525717	Benedict of Wdc. 4th
			Blackbirddale 105th
Dam: **Gammer Erdonia of Ada 821178**	Warden of Garvault 636911	Baretos of The Burn 635746	Proud B. of The B.
			Barisal of The Burn
		Windella of Garvault 633869	Eventuate of Dercul.
			Winning Maid
	Gammer Erdonia 633874	Eurus of Banks 591315	Rosador of Ballin.
			Elma of Mullochard
		Gammer Erdona 633812	Elmo of Ballindalloch
			Gammer Karmen

Coming from the exclusive Juana Erica family, which has for years been the top selling family in Scotland, this heifer goes direct to Imported Jaunty of Kinermony, recognized as the finest Juana Erica family ever imported from Scotland. Vaccinated and selling open.

Juana Erica of Brays Island 1335754

Calved June 28, 1950

Sire: **Blackbird Grenadier G. R. 2d 741794**	Black Bardolier 480883	Bandolier of Anoka 462299	Blkbd Band. of Page
			Barb. McH. of Anoka
		Black Bardella 460791	Bardell Martin 2d
			Blackbird Quality Lot
	Blackbird of Woodlawn 84th 570075	Blackcapmere 121st 480102	Blackmere 16th
			Blkcp of Rose. 39th
		Blackbirddale 140th 525717	Benedict of Wdc. 4th
			Blackbirddale 105th
Dam: **Juana Erica 6th of Ada 922229**	Warden of Garvault 636911	Baretos of The Burn 635746	Proud B. of The B.
			Barisal of The Burn
		Windella of Garvault 633869	Eventuate of Dercul.
			Winning Maid
	Juana Erica of Ada 493332	Evaxus 8th of Page 445115	Evaxus of Ballindal.
			Miss Bur. 3d of Nis.
		Juana of Page 451478	Gratuitous 451477
			Jaunty of Kinermony

They Must Pay—Or—They Don't Stay

Write us your needs *Visitors always welcome*

BRAYS ISLAND

ANGUS PLANTATION

Earl Dunnett, Herdsman

T. B. and Bang's Accredited

F. B. DAVIS, Jr., Owner

YEMASSEE, SOUTH CAROLINA

H & L Pride Eric 2d

One of the best producing bulls in the East, and a consistent sire of Show Cattle, having sired H & L Edella 2d, the grand champion female in the Eastern National Livestock Show in 1948.

Prince Sunbeam 658th

An outstanding young sire of good character and quality. We are using this bull heavily because of our confidence in him. He is a great young son of the illustrious Prince Sunbeam 29th.

Our Consignment to the . . .

Atlantic Angus Show and Sale, November 13th, 1951

Timonium, Maryland

5 Heifers

All Sired by H & L Pride Eric 2d--All Bred to Prince Sunbeam 658th

H & L Edella 5th 1154258

Calved May 8, 1949
Sire: H & L Pride Eric 2d
Dam: Blakeford Eric's Ella

H & L Georgina 7th 1238934

Calved September 15, 1949
Sire: H & L Pride Eric 2d
Dam: Bloomingdale Georgina

H & L Witchcraft 2d 1238937

Calved October 16, 1949
Sire: H & L Pride Eric 2d
Dam: Witchcraft 5th

H & L Eriskay 3d 1238947

Calved January 22, 1950
Sire: H & L Pride Eric 2d
Dam: Schoonhoven Eriskay 10th

H & L Zara 2d 1326578

Calved January 28, 1950
Sire: H & L Pride Eric 2d
Dam: Zara 3d of Sky Ranch

H and L Farms

Marlboro, New Jersey

DR. LOUIS F. WETTERBERG — Owners — HAROLD E. WETTERBERG

Homeplace Eileenmere 99th

Considered by many to be one of the most closely-coupled bulls of this famous line of breeding. Sired by EILEENMERE 487th and out of a dam by BANDOLIER of DON HEAD 5th. He is lowset, deep, thick, and smooth—but best of all—his calves are uniformly tops. See them as we will have him and some of the calves on hand at the sale. Few sires have the ability to sire such uniformity.

They're Stand

. . .

Kitty Clover Farms-

Production

November 16th

Calves on the ground already have established their Reputations as Great Breeding Bulls.

•

Their services will be
featured in our

Outstanding Bred Heifers

15 Excellent Bred Heifers. 15 Choice Open Heifers of Popular Bloodlines.

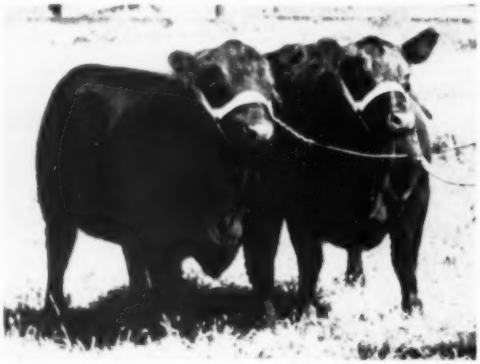

1st Prize Pair of Yearlings

Nebraska State Fair 1951. The heifer, Black Blossom Blackbird, sells —she also was 1st Prize Junior Yearling Heifer. Her sire a double bred Eston of Quality—her dam an outstanding Imported brood matron. Selling open with breeding privilege to Homeplace Eileenmere 99th.

A Top Hartley Eline

Bred in April to Homeplace Eileenmere 99th. A daughter of Bessie's Bardolier of Ada by Black Bardolier 2d. A number of bred heifers of popular breeding selling.

90 Head

At 1:00 P. M. Sharp

THURMOND ANGUS FARM
5 miles west on Hi-way 73W
Tekamah, Nebraska

JESS L. THURMOND, Owner
201 So. 11th St., Omaha, Nebraska

The Families:

Hartley Eline, Witch of Endor, Miss Copland, Karama, Judy Blackcap, Blackcap Empress, McHenry Barbara, Tolan Blackbird, Blue Ribbon Blackbird, Juana Erica, Evergreen Erica and others.

An Opportunity to Add Strength to Your Herd

ROY G. JOHNSTON, Auctioneer

-Out *Features...*

the . . .

Thurmond Angus Farm Sale

Fremont, Nebraska

They do not depend upon their famous "Kin-Folks" for their reputations.

Their services will be featured in our

Dam-Calf Combination

25 Well-Bred Cows Selling with Calves at side and Re-bred to one of these Featured Bulls.

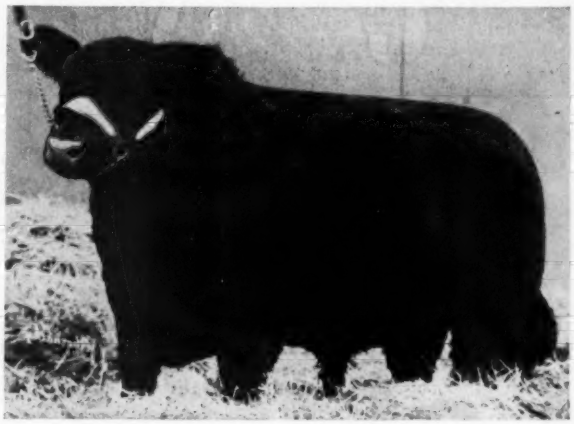

Lar-Eileenmere

Junior and Reserve Grand Champion at Missouri State Fair 1950—the only bull to beat him there was later named Reserve Grand Champion at the 1950 International. Sired by Eileenmere 1023d by Eileenmere 500th. His brother Lar-Eileenmere 23d was named Junior Champion at the recent Nebraska State Fair. Those who have seen Lar-Eileenmere are greatly impressed by his heavy, rugged bone, his short, straight legs set out on the corners, and his unusual width and natural thickness.

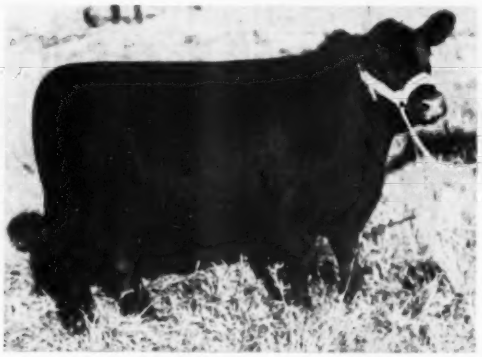

Delightful Miss of K. C.

One of the good open heifers selling. Entire offering of popular blood lines—Eileenmere breeding close up to the 500th and 487th also daughters of Eileenmere 1010th. Bardolier breeding represented through Raona's Bardolier 3d, Black Bardolier 2d, Blackcap Barry and others.

Edella's Bandolier of K. C.

One of the good bulls selling by Edella's Bandolier 3d out of an Eaton of Quality dam. One outstanding two year old bull selling of Kirschbaum breeding.

10 Herd Bulls

Serviceable age—Ideal for the Purebred Breeder or the Rancher.

7 sired by Edella's Bandolier 3d by Ben Revolution 30th by Juana's Revolution 3d of Ada; 2 by Julian Bardolier 1071967 by the noted Raona's Bardolier 3d; 1 by Imported Kuban of Thorn.

For Further Information and for Catalog, address:

MAURICE BONEY, Sale Manager

BOX 740, STORM LAKE, IOWA

65 Lots

At Wells Sale Pavilion

KITTY CLOVER FARMS
122 West Dodge
Omaha, Nebraska

F. E. & H. J. LIPPOLD
Owners

The Green Valley Farms

50 Head Sell

45 Females - 5 Bulls

Featuring:

3 Blackcap Bessies
7 Maid of Bummers
7 Missouri Barbaras
2 Jilts
2 Juana Ericas
1 Witch of Endor
1 Georgina

and . . .

THE FIRST ESSAY HEIFER EVER SOLD.

At Liberty, Missouri
RUSSELL DECKER, Manager
R. R. No. 1

"THE HERD WITH A FUTURE"

At Kansas City, Missouri
G. W. DeHAVEN, Owner
326 Law Building

Our Sensational Junior Herd Sire

A Great Young Bull

•

A Prepotent Pedigree

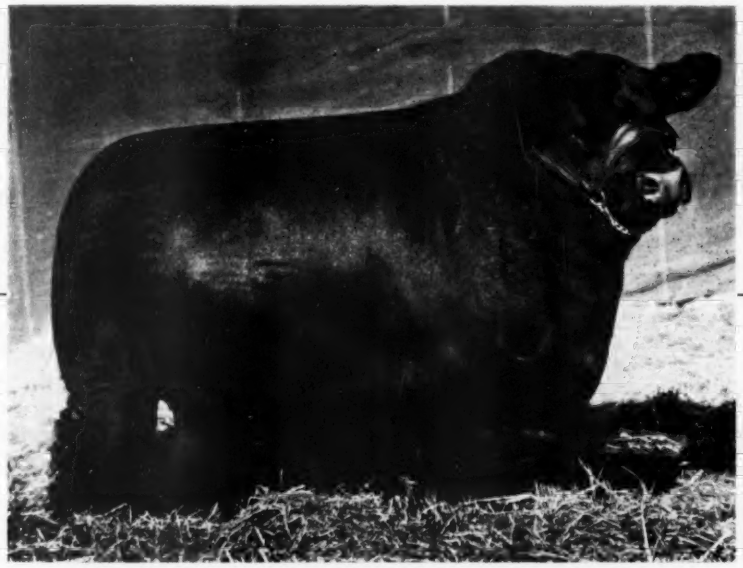

BANDOLIER 123d of WILTON 959336

Sire: Bandolier 44th of Wilton	Blackcap Barry	Bandolier of Anoka	Blackbird Bandolier of Page
			Barbara McHenry of Anoka
		Blackcap Bardella	Bardell Martin 2d
			Blackcap Quality Belle
	Blackcap Tolan 73d	Bandolier of Anoka 7th	Blackbird Bandolier of Page
			Barbara of Rosemere 47th
		Blackcap Tolan 29th	Eileenmere 32d
			Blackcap C. 10th
Dam: Blackcap Bessie 23d of Page	Revolution of Page 28th	Revolution Blackcap	Revolution 7th
			Blackcap Bess Glencarnock
		Black Jestress 6th	Blackcap Bertram
			Black Jestress 4th
	Blackcap Bess Glencarnock 2d	Burgess Glencarnock 13th	Earl Eric Glencarnock 3d
			Miss Burgess McGowan 10th
		Blackcap Betty of Page	Blackbird Perfect of Page
			Blackcap Bessie of Page

Performance

As a youngster he has few equals.

Sired the 1950 International Junior Champion Bull.
Sired the 1950 Iowa State Fair Grand Champion Female.
Sired the 1950 Illinois State Fair Grand Champion Female.
Sired the 1950 International Second Prize Get of Sire.
His Get in the 1951 Wilton Farms' Sale Averaged $5,043.00.

Come and See His Calves—You're Welcome Anytime.

WILTON FARMS R. F. D. 2 **DAVENPORT, IOWA**

DICK NOBIS **OTTO G. NOBIS** **G. J. NORTON**

These Two Proven

Myron Baker-Russell Courtney

Wednesday, November 21st, 1951 In New

A Top Son of →

—"487th"

Eileenmere 931st 890927

Sire: EILEENMERE 487th 668743

Eileenmere 85th 470007	Eileenmere 32d 428072	Eileenmere 15th 398457	
		Blackbird Girl 7th 363545	
	Enchantrene 364519	Shady Brook Elwood 246334	
Pauline T. 6th 523013	Eileenmere 32d 428072	Elmland Erica A. 7th 242131	
		Eileenmere 15th 398457	
	Pauline T. 4th 363531	Blackbird Girl 7th 373545	
		Eileenmere 4th 251504	
		Pauline T. 3d 250145	
Equity P. 485264	Revolution 30th 411868	Blackcap Revolution 287269	
		Queen 2d of Sunbeam 366628	
	Erica of Woodlawn 15th 363283	Equity of Woodlawn 244919	
		Erica of Maple Hill 6th 95453	
Eolamere W. D. 532111	Eileenmere 106th 478924	Eileenmere 32d 428072	
		Sunnyside Ever Erica 418015	
	Eolamere R. P. 459551	Eileenmere 32d 428072	
		Eolamere 3d 440004	

Dam: EOLAMERE W. D. 2d 599845

Eileenmere 931st, though never fitted, is a show-type bull, with the qualities that constitute a winner. He has thickness, style, quality, and what's of even more value, he transmits those characteristics to his. There are in the sale, selling with their dams, thirty-five calves sired by Eileenmere 931st. We can think of no better recommendation for a herd bull than the calves he sires. Be sure to see them—and you'll consider him as a herd bull or an assistant herd bull. The record of his sire, "487th" should add much to his value, for "487th" is regarded as one of the top prepotent bulls of the breed.

For Catlogs, write:

Myron Baker, Grand Hotel, Keokuk, Iowa

Herd Bulls Sell

Cow Herd Dispersal Sale . . .

Sale Barn, on U. S. No. 15, North of Memphis, Missouri

A Top Son of →

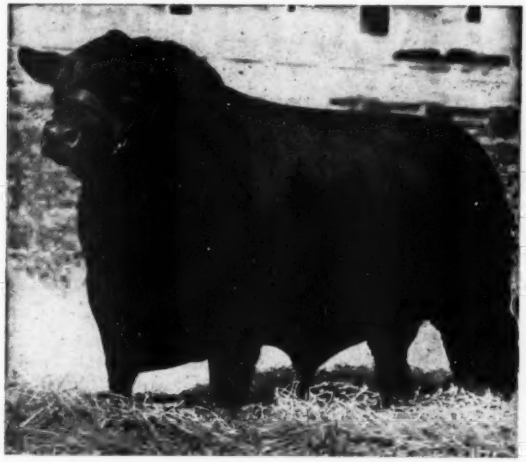

—"500th"

Eileenmere 933d 890978

Sire: EILEENMERE 500th	Eileenmere 85th 470007	Eileenmere 32d 428072	Eileenmere 15th 398457
			Blackbird Girl 7th 363545
		Enchantrene 364519	Shady Brook Elwood 246334
	Edwina 7th G. M. 534304	Maid's Belmore 489378	Elmland Erica A. 7th 242131
			Belmore Star 429350
		Edwina 5th G. M. 504963	Blackbird Maid 37th 359161
			Belasco 6th 408627
			Edwina M. 3d 487469
Dam: ELLUNA EVA 2d 512375	Blackcap Effie's Lad 437810	Blackcap Prince Lad 406411	Blackcap Elmore Lad 381474
			Blackcap Princess F. L. 346300
		Blackcap Effie S. 396935	Erica Mum 328870
			Blackcap Effie 2d 232039
	Elluna Belle Eva 461792	Blackcap Lad S. 424835	Blackcap Prince Lad 406411
			Blackcap Effie 2d 232029
		Elluna Belle 10th 427907	Enchantress' Earl 404617
			Elluna Belle 3d 402053

Eileenmere 933d, by the Eileenmere 500th, sire of three International Grand Champions as well as being the 1946 International Grand Champion. "933d" may not be his greatest son and certainly isn't a top show-son, but he is a son and a top sire. You will find in the sale about twenty calves sired by Eileenmere 933d. They sell with their dams. We think you will agree that Eileenmere 933d carries on the prepotent qualities of his great sire. Only because we are dispersing this herd of cows, do we offer for sale the herd bulls. Eileenmere 933d can do a great job for some one—see him, his calves, and try to buy him.

See the Next Two Pages

or——Russell Courtney, Kahoka, Missouri

Plan to be at Memphis, Missouri

There'll Be Bargains A Plenty

Myron Baker-Russell Courtney

Wednesday, November 21st, 1951

In New

For Catalogs, write:

Myron Baker, Grand Hotel, Keokuk, Iowa

Why we are Selling

Russell Courtney and myself have been in partnership on a herd of registered Aberdeen-Angus cows for several years on one of my farms. In August of this year, Mr. Courtney bought the farm and approximately fifty head of heifers, about one half of them being daughters of the son of Eileenmere 487th selling as lot 1 in this sale. This sale is being held to disperse the cow herd from this farm and to terminate the partnership operation. Four tried sires are being offered because their get is in the sale to the extent of about ninety head including the calves at foot being sired by them. All of these cows with calves at foot will be bred back to either the lot 1 or lot 2 bull. Almost every female lot is a three in one combination (cow with a calf at foot and bred back) and they are the kind that always made us the most money. Very few of these cows has age enough to hurt them, in fact, the average age is less than six and one half years. These cows with most of their calves at foot being sired by either the son of 487th or the son of 500th and being bred back to the same bulls should make extremely good values to their new owners. October 1st we started feeding these cows a little extra, but due to most of them feeding a calf, they will only be in good breeding condition by sale time. The get of the bulls offered will tell the story for them sale day.

We invite you to attend the sale. There will most surely be bargains but not for you if you aren't there.

—MYRON BAKER

Cow Herd Dispersal Sale . . .

Sale Barn, on U. S. No. 15, North of Memphis, Missouri

5 Bulls

See the two pages ahead of this spread for details on the two herd sires being featured. One is a son of Eileenmere 487th; the other, a son of Eileenmere 500th. Two other herd bulls are selling. One is ELBA PRINCE M. 16th, a six year old proven son of Bar Prince 2d of Sunbeam by Black Prince of Sunbeam. The other is BLACK PRINCE O. F., a son of Elba Prince M. 16th from a line bred Earl Marshall cow. Also selling is a son of the latter bull, that we had slated for use in the herd. See these bulls—they're right and they sire the right kind.

87 Females—72 Calves at Side

Three-in-one, that's where you'll find the Bargains. Cows with good heifer or bull calves at side and rebred to one or another of the top herd bulls. Families include Elbas, Ericas, Miss Burgess, Maid of Bummers, Prides, Blackbirds, Barbaras, Blackcaps, Queen Mothers, Lucy, Evergreen Ericas and other top tribes. These cows are young cows, with many years ahead of them. They sell only because we are dissolving partnership. You could find a great 4-H club calf; in fact, you could find many top herd bull prospects that will make great 4-H steers. You can also find suitable heifer calves for club work. The Bargains will be there—will you?

or——Russell Courtney, Kahoka, Missouri

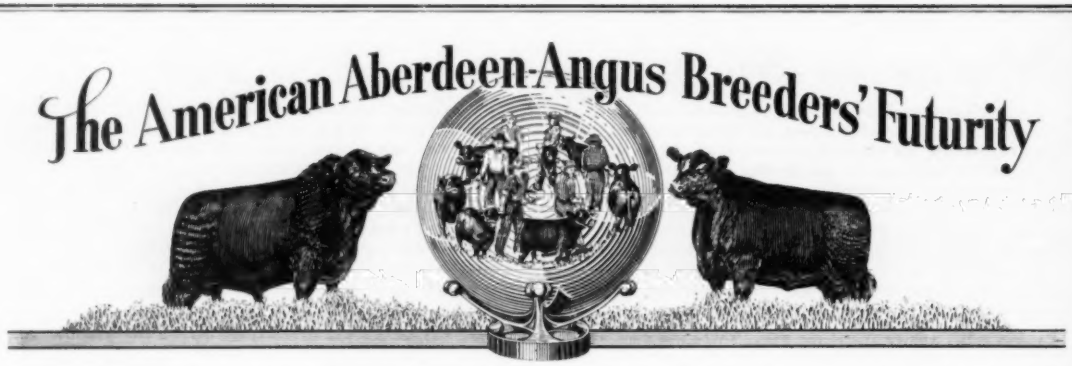

? ? ? Is Your Futurity Question Here ? ? ?

Q. How do I nominate my cows for the 1952 Futurity?
A. On blanks secured from the Futurity office, Chilhowie, Virginia. (Choose either ORIGINAL or OPTIONAL PLAN.)

1. On ORIGINAL PLAN—list any or all cows with calves at side dropped since May 1, 1951 and any or all cows that will calve by April 30, 1952. Cost: $2.00 each. (Total calf payments of $5.00 required later.)

2. On OPTIONAL PLAN—list any or all cows with calves at side dropped since May 1, 1951 and any or all cows that will calve by April 30, 1952. Cost: $5.00 each, which is total payment required to make their calves eligible for the 1952 Show and Sale.

Q. How do I nominate my bulls for the 1952 Futurity?
A. On same blanks by paying $15.00 on each bull to which cows are bred, or the sire of calves at side.

Q. Do I have to nominate my entire herd?
A. No. Only the cows that have, or will produce your show and sale calves.

Q. How can I be sure which cows will produce my show prospects?
A. ? ? ? ? ? (Why take a chance? Nominate all of them.)

Q. How many classes can I have calves eligible for in the 1952 Show?
A. Six: Summer Yearling Bulls (calved May 1, 1951 to August 31, 1951)
Senior Bull Calves (calved September 1, 1951 to December 31, 1951)
Junior Bull Calves (calved January 1, 1952 to April 30, 1952)
Summer Yearling Heifers (calved May 1, 1951 to August 31, 1951)
Senior Heifer Calves (calved September 1, 1951 to December 31, 1951)
Junior Heifer Calves (calved January 1, 1952 to April 30, 1952)

Q. What happens to these calves for the 1953 Show?
A. They may be made eligible as:
Summer Senior Yearling Bulls
Senior Yearling Bulls
Junior Yearling Bulls
Summer Senior Yearling Females
Senior Yearling Females
Junior Yearling Females

Q. Do I have to re-nominate the sires and dams of yearlings?
A. No.

Q. Do I have to nominate my cows and bulls each year?
A. Yes. The Futurity is a complete show and sale each year running from May 1 through April 30 prior to the show in August. (This is not a calendar year.)

Q. When I nominate a sire and dam, how many times can I show their produce in the Futurity?
A. Two shows (by making proper payment.)

Q. Can I enter any animals in the yearling classes for the 1952 show?
A. Not unless you had the calves eligible for the 1951 show.

Q. I only have a few cows. Do I have a chance?
A. Yes. Two of the four Supreme Champions have been shown by breeders with small herds. The 1951 Supreme Champion was shown by Enoch and Bob Johnson of Galva, Iowa, who had nominated only 12 cows and 1 bull, with a total investment of $76.00 in nominating and eligibility fees, winning $650.00 cash, trophies and untold advertising value.

Q. I do not even show cattle. Why should I nominate cows for the Futurity?
A. Breeders with show herds will pay a premium for show prospects that are eligible for the Futurity. It has been proven many times that you could more than get back your investment in the Futurity in additional selling price.

Q. Can I afford to fit only one or two head for the Futurity Show and Sale?
A. Yes. Premiums are large enough to pay fitting costs, and the sale affords a great opportunity to sell top quality cattle to an interested buying public from a wide territory.

Q. Suppose I have only one, two or three calves good enough to show. How can I afford to send them a long distance to the Futurity?
A. Very frequently two or more breeders in one area have sent a truckload or carload together with one or two caretakers, and all share the expense. This makes for real economy.

Q. How many places do premium lists go?
A. See the October 1951 Journal, pages 107-E and 107-F.

Q. Do I have to sell cattle entered in the Futurity Show?
A. No. Only if you so desire.

Q. What cattle are eligible for the Sale?
A. Any and/or all that are eligible for the Futurity Show.

Q. If I purchase bred heifers or cows, do I nominate the bulls to which they are bred?
A. Yes. However, if the owner has nominated his sire, your fee will be credited or refunded.

Q. If I purchase a cow with calf at foot, can I make the calf eligible?
A. Yes, provided the pair is purchased in time to nominate the dam before closing date. (Calf must be dropped after May 1, 1951)

Q. What happens if a cow drops two calves within a Futurity year—May 1, 1951 through April 30, 1952?
A. If a cow is nominated under the OPTIONAL PLAN, both calves are eligible provided they are properly recorded on the calf list required May 15, 1952.
If a cow is nominated under the ORIGINAL PLAN, both calves can be made eligible provided proper payments are made on each.

Q. Must all cattle be registered before they are eligible for show?
A. Yes.

Q. Are the tattooes checked at show time?
A. Yes. Those not bearing legible tattooes are barred from showing.

Q. When do I get my premium money?
A. When the show is concluded.

Q. What money goes into the premium list?
A. All nominating and eligibility fees, plus contributions, after administrative costs have been deducted.

Q. What contributions are made?
A. The Commonwealth of Kentucky contributes $6,000—$1,000 of which must be spent in advertising the Show.
The American Aberdeen-Angus Breeders' Association contributes $5,000.

Q. Who judges the Futurity?
A. Three qualified judges (the by-laws require that two college men and one breeder be selected by the Board of Directors.)

Q. If I have a Futurity problem, who can help me?
A. The Futurity Manager, W. B. McSpadden, Chilhowie, Virginia (telephone 2272) or any Association fieldman or your nearest Director of the American-Angus Breeders' Futurity listed below:

JAY P. WALKER, Chairman, P. O. Box 1710, Tulsa, Oklahoma
ELLIOTT BROWN, Rose Hill, Iowa
DALE FLETCHER, Pine Plains, New York
JOE KEEFAUVER, Jonesboro, Tennessee
KENNETH LITTON, Round Hill, Virginia
CLIFFORD E. SMITH, McClure Building, Frankfort, Kentucky
A. H. SPITZER, Jr., Pleasant Plains, Illinois
D. T. WARNER, 140 Patterson Road, Dayton, Ohio
ROBERT W. WILLIAMS, Rochester, Michigan

THE CLOSING DATE HAS BEEN EXTENDED TO DECEMBER 1, 1951

American Aberdeen-Angus Breeders' Futurity
W. B. McSpadden, Manager
Chilhowie, Virginia

I am interested in nominating.....cows for the 1952 American Aberdeen-Angus Breeders' Futurity Show.

Check One — Signed_____
☐ Regular Plan — Farm_____
☐ Optional Plan — Address_____

Clip this coupon and mail today for entry blanks

The American Aberdeen-Angus Breeders' Futurity

. B. "Bill" McSpadden, Mgr. **Chilhowie, Virginia** Mrs. Clara L. McSpadden, Sec'y

F.W. RICKARD CERTIFIED SEEDS WINCHESTER, KY.

. . . The

F. W. Rickard Dispersion

Tuesday, November

10:00 a. m., C. S. T.

Hill Crest Qualiteer 809493

152 Females

- ★ 8 Show Heifer Prospects
- ★ 143 Cows sell—either with calf by side, or show way along with calf
- ★ Wonderful in the Show ring from coast to coast
- ★ Herd under Federal Supervision
- ★ Mr. Rickard has purchased only Hill Crest bred bulls since the herd was established in 1939
- ★ Quisenberry Cattle have the Distinct Ability to Cross Well with the other Leading Strains: EILEENMERE, SUNBEAM and BANDOLIER

Attend the

Kentucky State Sale, November 19th, Lexington, Kentucky

For Catalog, Address: GEORGE M. KURTZ, Sale Manager, STURGIS, KENTUCKY

COLIN KENNEDY for the Aberdeen-Angus JOURNAL

F. W. Rickard, Owner

Blue Star Sale

of Quality Quisenberry Aberdeen-Angus . . .

20th, 1951, Winchester, Kentucky

The Largest Offering in the History of Quisenberry Bred Cattle

9 Bulls . . .

- ★ 90% of the Cattle are under 6 years old
- ★ This offering is almost 100% Quisenberry Breeding
- ★ Truly a Producing Herd in Production Shape
- ★ Leading Breeders throughout the country retain Quisenberry Cattle in their Herds to add QUALITY SUPERB!
- ★ The offering of this herd presents an opportunity to purchase unfitted cattle rich in QUISENBERRY Breeding

Queen's Hill Crest Stamp 1011294

★ Most of the cows are daughters of, or carry the services of GAY ELCHO of HILL CREST 979555, full brother to Hill Crest Qualiteer, prominent herd sire of the Quisenberrys HILL CREST STAMP 2d 979557, full brother to Queen's Hill Crest Stamp, outstanding show bull now heading the herd of Mr. J. P. Ramsey and Son, Micanopy, Florida; ERIC J. of HILL CREST 2d; ELBAN of HILL CREST; ECHO B. 2d of HILL CREST; HILL CREST STAMP 3d; ERIC STAMP of HILL CREST 2d.

Auctioneers: PAUL L. GOOD and GEORGE M. KURTZ

Winchester, Kentucky

MARYDALE BANDOLIER 20th

This herd bull prospect is a son of MARYDALE BANDOLIER 12th, he by Ravenswood Bandolier 12th, Whitney's "Burned Back Bull". If you want to introduce that good Bandolier breeding into your herd, then bid on this prospect.

60 Registered Angus

Fine As They Come

Selling November 2d

Bred in the South for the Grassland South

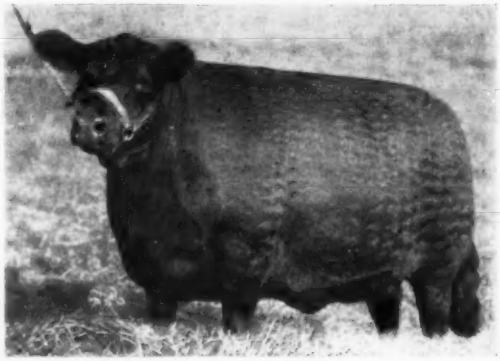

MARYDALE ELBA

MARYDALE EILEENMERE 90th

Here is a son of Eileenmere 1025th, he by the International grand champion, Eileenmere 500th. His dam is a daughter of the Penney & James "Wonder Bull", Eileenmere 487th. This sale bull is made up of Tolan's best breeding.

This is a sale of opportunities. Every animal has an International champion in the pedigree. Full details appear in the sale catalog—order your copy now, and make your reservations too.

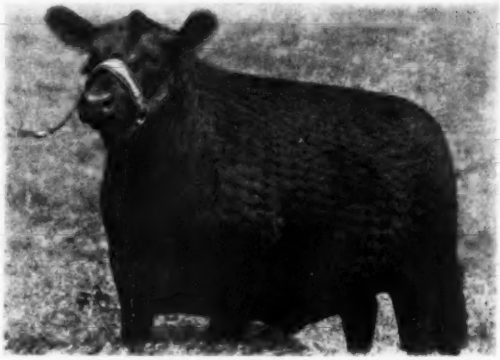

MARYDALE MISS JILT

Here are two of the sale heifers and you'll find many more like them at this sale. Too, you'll find families as fine as they come. Remember also that a number of females sell bred to our top herd bulls.

It's a Production Sale . . . Every Sale Animal Was Bred Right Here on the Farm

Sale Headquarters: Heidelberg Hotel, Baton Rouge, Louisiana

Marydale Farm - St. Francisville, La.

LLOYD COBB, Owner

H. B. (Cotton) FAIRCHILD, Manager

Attend the Ames sale at Grand Junction, Tennessee, November 1st

"77" SEVENTY SEVEN RANCH "77"

WICHITA FALLS, TEXAS

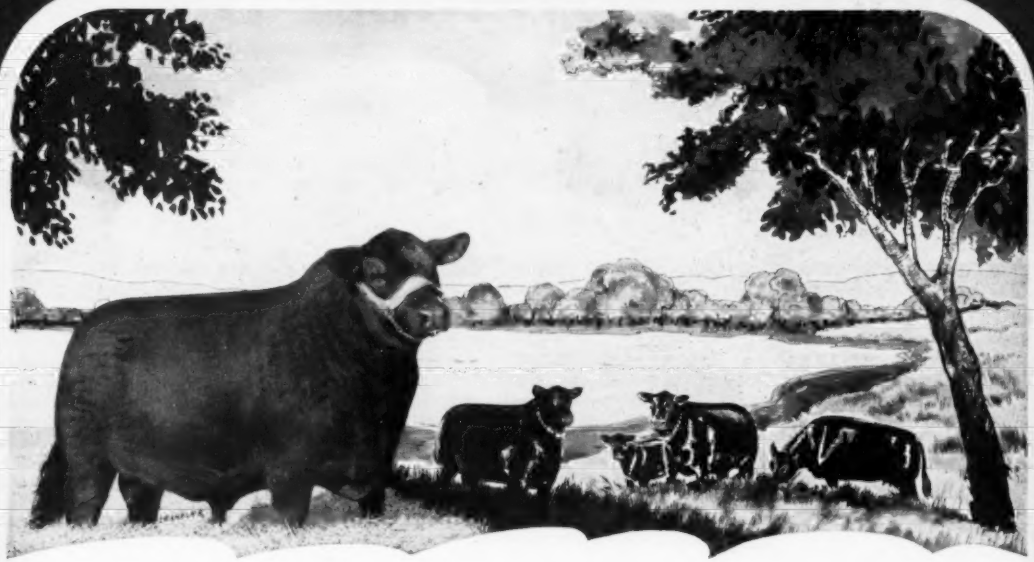

"777th" in Service at "77"

That's right, Homeplace Eileenmere 777th is in service at "77" Ranch. Come to Wichita Falls, when you're in Texas, and visit "77" Ranch. We may not show you the largest herd in the state, or the finest herd in the state, but, we'll show you "777th"; we'll show you some top cows; we'll show you some good calves; and we'll not try to sell you any of them. Yes, we'll show you the ranch, too—and we'll invite you to come back.

George W. Draham

OWNER

WICHITA NATIONAL BLDG., WICHITA FALLS, TEXAS

DR. DAN LOCKETT, Manager

The 8th Southwestern Regional

Monday, November 5th Tulsa

6 Bulls 60

31 Consignors from 5 Southwestern States

Arkansas, Kansas, Missouri, Oklahoma and Texas

SIMON ANGUS FARM	Madison, Kansas
DOUBLE DIAMOND ANGUS FARM	Nowata, Oklahoma
A. J. GORGES	Fall River, Kansas
W. W. MOORE	Gardner, Kansas
LEE F. GORGES	Fall River, Kansas
WINN-LARR FARM	Smithville, Missouri
ROBERT A. FINNEY	Humboldt, Kansas
ANGUS VALLEY FARMS	Tulsa, Oklahoma
CHARLES W. RILEY	Springfield, Missouri
WILLOWDALE FARM	Broken Arrow, Oklahoma
RED OAK FARMS	Rocky Comfort, Missouri
R. C. LINDSAY	Ft. Gibson, Oklahoma
SKY FARM	Miami, Oklahoma
JESS ALFORD	Paris, Texas
SUNBEAM FARMS	Miami, Oklahoma
ORCHARD HILL FARM	Enid, Oklahoma
COFFEY-TERRY ANGUS FARM	Perry, Oklahoma
JOHN F. PFIEFFER	Orlando, Oklahoma
CHARMAY ANGUS FARM	Seminole, Oklahoma
TURKEY VALLEY ANGUS FARM	Seminole, Oklahoma
R. L. HONEYCUTT	Guthrie, Oklahoma
ENOS HONEYCUTT	Blue Rapids, Kansas
J. O. McGILL	Paris, Texas
OKLAHOMA A. & M. COLLEGE	Stillwater, Oklahoma
H. L. THOMAS	Fayetteville, Arkansas
J S ANGUS FARM	Broken Arrow, Oklahoma
SUNFLOWER FARM	Everest, Kansas
DON E. MILLER	Fayette, Missouri
OZARK VALLEY FARM	Mountain Grove, Missouri
CLEARWATER FARM	Springfield, Missouri

These Top Bulls will Sell:

BLACK KNIGHT 31st of ANGUS VALLEY
PRINCE BURGESS of MAHRAPO
BLACK PEER 80th of ANGUS VALLEY
PRINCE EVERBEST A. G. 9th
QUALITY PRINCE 52d
PRINCE 63d of CLEARWATER
PRINCE SUNBEAM 391st

Southwestern Regional Angus Breeders' Ass'n

For Catalogs and Reservations, Write KENNETH R. JONES, Secretary

Tulsa 208 TULSA BUILDING **Oklahoma**

Annual
Show and Sale . . .

Fairgrounds **Tulsa, Oklahoma**

Lots . . 53 Females

Show: 10:00 a. m.
Sale: 1:00 p. m.

★

Judge:
PROF. DON GOOD

★

Auctioneers:
ROY JOHNSTON and RAY SIMS

★

Sale Manager:
A. L. DARLOW

From the Following Families

4th Branch Blackbird, Miss Burgess, Blackcap Bessie, Miss Watson, Patricia, McHenry Barbara, Glencarnock Elba, Enchantress Trojan Erica, Evergreen Erica, Rothiemay Georgina, Juana Erica, Eisa Trojan Erica, Blackbird, Witch of Endor, Rosemere Blackbird, K. Pride, McHenry Blackcap, Erica, Eline Erica, Chieftain Erica, Brookside Blackcap, Tolan Blackbird, Clova Pride, Missouri Barbara, Ballindalloch Georgina, Lucy, Queen, Edella Erica, Pride of Aberdeen, Rosemere Barbara, Blue Ribbon Blackbird, Andorie Pride, Lady Jean, Maid of Bummers Miss Burgess, Westerfoul's Susan, and others.

APPROXIMATELY 31 FEMALES WILL SELL BRED

Sale Headquarters: MAYO HOTEL, Tulsa, Oklahoma

Plan also to attend the QUALITY PRINCE SALE, November 6th, at Stillwater, Oklahoma

Southwestern Regional Angus Breeders' Ass'n

208 TULSA BUILDING

Tulsa - - - Oklahoma

The "Quality Prince" Sale

TUESDAY, NOVEMBER 6, 1951

at

Oklahoma A. & M. College

STILLWATER - - OKLAHOMA

Quality Prince of Sunbeam 567031

57

Daughters or Granddaughters

and

2 Sons and 1 Grandson of

Quality Prince of Sunbeam

THE GREAT

Quality Prince of Sunbeam

and his Sons are the Sires

of

the Choice Offerings

of

These Breeders

—IN—

The Impressive

"Quality Prince" Sale

UNIFORMITY

the like of which has never
been offered at Public Sale

POPULAR FAMILIES
BETTER BLOOD LINES
QUALITY FOUNDATION STOCK

For Catalogs, Write:

A. M. Wilkins, *Sale Manager* Henderson, Texas

We are Consigning 4 Females to the

8th Annual Southwestern Regional Show and Sale

Monday, November 5th, Tulsa, Oklahoma

3 Daughters of PRINCE SUNBEAM 216th
. . . . . By Prince Sunbeam 55th

2 Bred to PRINCE SUNBEAM 358th
. . . . . By Prince Sunbeam 29th

1 Open Heifer by PRINCE SUNBEAM 519th
. . . . . By Prince Sunbeam 217th

1 Bred to PRINCE SUNBEAM 578th
. . . . . By Prince Sunbeam 29th

MR. & MRS. GEO. L. COLEMAN, Owners — VISITORS WELCOME — A. O. POWELL, Manager

The Quality Prince Sale
STILLWATER, OKLA. NOV. 6th

Plan Now To Attend!

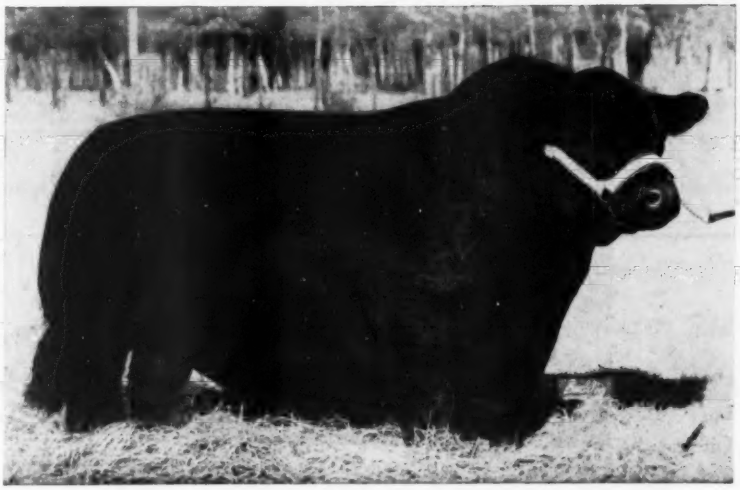

Alford's Quality Prince

By QUALITY PRINCE of SUNBEAM—O. A. M. C. Bull

Our Consignment consists of:

8 Outstanding Daughters and 1 18-month-old Son of Alford's Quality Prince.

He is an outstanding herd bull prospect.

A Total of Approximately 60 Females will be Consigned by some Fifteen Breeders and Three Herd Bull Prospects.

DON'T FORGET THE SOUTHWESTERN REGIONAL SALE, NOVEMBER 5th.

JESS B. ALFORD
Owner

FRANK ISOM
Manager

J. C. ISOM
Herdsman

Paris **Texas**

Ridglea Angus Farm

A. C. Luther, Owner — Joe Kirk Smith, Mgr.

Our Senior Herd Sire . . .

Prince Oldfield of Ferndale

Owned jointly with Luther McClung, 4M Ranch, Ft. Worth, Texas.

•

Grand Champion
Fort Worth
Houston
San Antonio

•

Prince Oldfield of Ferndale 1026750

Sire: PALOMAR PRINCE 794538	Prince Sunbeam 46th 677648	Black Prince of Sunbeam 504521	Black Peer of St. Albans 456385
			Pride 17th of Sunbeam 407797
		Miss Burgess 109th 549185	Burgess 23d 444503
			Miss Burgess of Glyn Mawr 10th
	Pride of Harken Farms 686014	Monamere Baron 565208	Eileenmere 162d 505983
			Pride 5th of Prairie Pastures
		Pride of Big Rock 498289	El Revolution 3d 463327
			Hatcher's Pride 16th 462946
Dam: OLDFIELDS ERICA 15th 726886	Ravenswood P. Eric 634551	Ames Plantation Pride's Eric 522683	Ames Plantation Elmour 467082
			Ames Plantation Phavorite 393869
		Canterbury Miss Burgess 5th 506035	Kanimura 2d of Briarcliff 463306
			Briarcliff Miss Burgess 28th
	Blackbriar Erica 10th 551771	Briarcliff Everett 497627	Briarcliff Protester 435899
			Esmeralda Glencarnock 2d 404537
		Blackbriar Erica 3d 491634	Briarcliff Prideman 4th 455396
			Erica of Glencarnock 13th 457270

His Get (Mere Baby Calves) won FIRST at both the big Texas Shows, Fort Worth and Houston. So, too, did PRINCE OLDFIELD of FERNDALE, as well as at San Antonio. Grand Champion at the three biggest shows in Texas.

Because

Prince Oldfield of Ferndale was a Champion and a Proven Sire of show cattle. We intend to build a great herd of cattle around him. Watch for announcements of top females that will be joining the Ridglea herd.

Nothing for Sale at this Time, But We Welcome Your Inspection Anytime

Fort Worth, Texas, 3108 Winthrop Street and— **Dickson, Tennessee**

"Look to 4M for the Best in Aberdeen-Angus"

4M Annual Production Sale

Monday, November 12, 1951 - Saginaw, Texas

Featuring the Get and Service of the Following Members of our Outstanding Herd Bull Battery

• • •

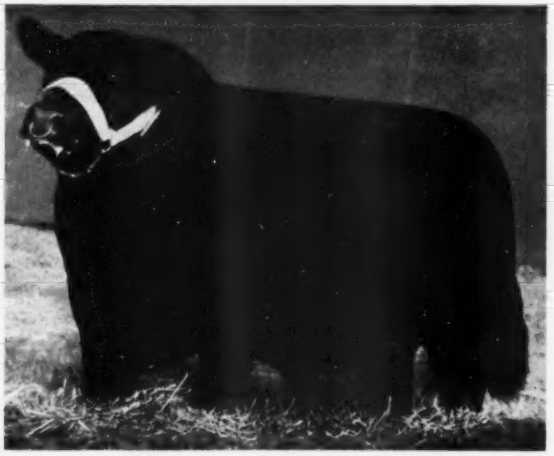

Prince Oldfield of Ferndale 1026750

Grand Champion at Fort Worth, Houston, and San Antonio; sire of the First Prize Get at Fort Worth and other shows.

30 Selected Heifers

Including two Blackcap Bessies, and other Popular tribes will sell safe in calf to PRINCE OLDFIELD of FERNDALE. Many of these top heifers are sired by one or another of the following 4M Herd Bulls:

These Top Heifers by Our Bulls

Prince Sunbeam 214th . . . . . Sired by Prince Sunbeam 29th

Prince Sunbeam 215th . . . . . Sired by Prince Sunbeam 100th

Burgess Benmere Boy B. . . . . . Sired by Hanes' Eileenmere 2d

Prince Sunbeam 315th . . . . . Sired by Prince Sunbeam 29th

Prince Sunbeam 202d . . . . . Sired by Black Prince of Sunbeam

Selling Force

Auctioneers: ROY G. JOHNSTON, RAY SIMS and PAUL GOOD.

Pedigrees: J. B. McCORKLE.

Fieldmen from several Live Stock Periodicals.

See the following four pages for more sale information

The Texas Circuit

Attend the 4M SALE MONDAY, NOVEMBER 12th, Saginaw, Texas
Attend the Brook-Shahan Sale on November 13th at Brady, Texas
Attend the Essar Ranch Sale on November 14th at San Antonio, Texas

Write for Catalogs:

SAGINAW TEXAS

Luther T. McClung
Registered and Commercial

MAIL ADDRESS: 4306 BIRCHMAN FORT WORTH TEXAS

RAYMOND BARTON
Manager

LUTHER T. McCLUNG
Owner

4M ABERDEEN-ANGUS CATTLE

LOCATED 5 MILES NORTH OF FORT WORTH STOCK YARDS, 2 MILES EAST OF SAGINAW

"Look to 4M for the Best in Aberdeen-Angus"

MISS BLACKCAPMERE of 4M

BLACKCAP 2d of 4M

Sale at 4M Ranch

The
Winnin
Prince Oldfie
←Front

These Individual Animals will All Sell in

EILEENMERE PRIDE of 4M

VINE PRIDE 3d of 4M

RAYMOND BARTON
Manager

SAGINAW
TEXAS

Luther T. McClung
Registered and Commercial
ABERDEEN-ANGUS CATTLE
LOCATED 5 MILES NORTH OF FORT WORTH STOCK YARDS, 2 MILES EAST OF SAGINAW

MAIL ADDRESS:
4206 BIRCHMAN
FORT WORTH
TEXAS

LUTHER T. McCLUNG
Owner

"Look to 4M for the Best in Aberdeen-Angus"

BLACKMERE ROSE of 4M

VINE PRIDE 2d of 4M

Saginaw, Texas

Get of
f Ferndale
ar→

4M's Annual Production Sale, Nov. 12th

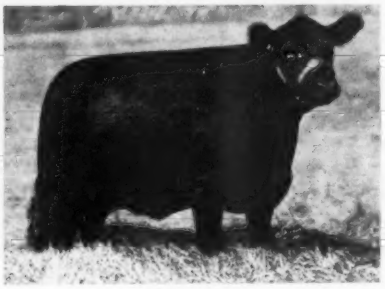

QUEEN Mc

ELBA of SPRINGHAVEN

RAYMOND BARTON
Manager

SAGINAW
TEXAS

Luther T. McClung
Registered and Commercial

ABERDEEN-ANGUS CATTLE

LOCATED 5 MILES NORTH OF FORT WORTH STOCK YARDS, 2 MILES EAST OF SAGINAW

MAIL
ADDRESS:
4206 BIRCHMAN
FORT WORTH
TEXAS

LUTHER T. McCLUNG
Owner

"Look to 4M for the Best in Aberdeen-Angus"

Sunmere's Pride B. 4th

Lady Lou of 4M

Many Half Sisters

To the Champion Steer, pictured at the right are selling. Several are safe in calf to "PRINCE OLDFIELD of FERNDALE".

•

20 Range Bulls

Will be offered at conclusion of regular sale. Well bred 2 year old bulls, excellent for range service. Be with us and get some of the Bargains.

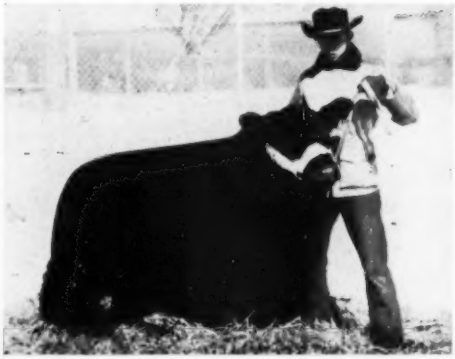

Popeye, a Champion Angus Steer

Junior Division,
Ft. Worth 1951.

Shown by Billy McAnnely,
Tulia Texas

← Sired by a 4M Herd Sire

BURGESS BENMERE BOY B.

Families Selling Include:

Blackcap Bessies, Rosemere Barbaras, McHenry Barbaras, Eisa Trojan Ericas, Enchantress Trojan Ericas, Blackbirds, Blackcaps, Prides, Juana Ericas, Beauty, Queen Mothers, Intensive Blackcaps, McHenry Blackcaps, Kildonan and Evergreen Ericas and other popular families.

Blackbird Lady Suzy

4M Prince Barbarian 2d

RAYMOND BARTON
Manager

SAGINAW
TEXAS

Luther T. McClung
Registered and Commercial

ABERDEEN-ANGUS CATTLE

LOCATED 5 MILES NORTH OF FORT WORTH STOCK YARDS, 2 MILES EAST OF SAGINAW

MAIL ADDRESS:
4206 BIRCHMAN
FORT WORTH
TEXAS

LUTHER T. McCLUNG
Owner

"Look to 4M for the Best in Aberdeen-Angus"

4M Prince Elban

By Prince Sunbeam 215th, he by Prince Sunbeam 100th

These Are Selling in the

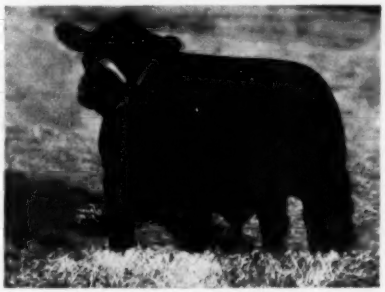

4M Prince Elban 2d

By Prince Sunbeam 215th, he by Prince Sunbeam 100th

4M Annual Production Sale, November 12, 1951

4M Ranch, Saginaw, Texas

2 Sons of PRINCE SUNBEAM 215th
1 Son of PRINCE SUNBEAM 214th
2 Sons of BURGESS BENMERE BOY B.
1 Son of EVERBEST PRINCE
1 Son of QUALITY PRINCE of SUNBEAM

Every One a Herd Sire Prospect

Plan to be With Us - - - You'll Find Many Good Cattle

Prince Everbest A. G.

By Everbest Prince by Ever Prince of Sunbeam

4M Hanes Eileenmere 10th

By Burgess Benmere Boy B. by Hanes' Eileenmere 2d

RAYMOND BARTON
Manager

SAGINAW TEXAS

Luther T. McClung
Registered and Commercial

ABERDEEN-ANGUS CATTLE

LOCATED 5 MILES NORTH OF FORT WORTH STOCK YARDS, 2 MILES EAST OF SAGINAW

MAIL ADDRESS:
4206 BIRCHMAN
FORT WORTH
TEXAS

LUTHER T. McCLUNG
Owner

60 Registered Angus—11 Bulls, 49 Females, 50 Commercial Heifers

BROOK PRINCE 11th—A grandson of Prince Sunbeam 29th and sired by our Brook Prince bull that was Junior Champion at Houston in 1949.

BROOK PRINCE 15th—Another son of Brook Prince that will make an exceptionally smooth, big bull. He carries plenty of bone, a good head and thick quarters.

BROOK PRINCE 10th—A great Brook Prince son that we have shown successfully this Fall in our show string as a Junior Yearling.

BROOK PRINCE 12th—A son of Brook Prince that is about the deepest bodied, closest to the ground, thickest bulls that we sell.

BROOK PRINCE 6th—Here is a flashy son of Brook Prince and out of a dam sired by Bell Boy W. 7th.

BROOK PRINCE 7th—Another son of Brook Prince with a lot of bone and smoothness. Good headed with plenty of thickness and depth of body.

BROOK BLACKCAP P. S.—Sired by our Prince Sunbeam 323d and out of our show herd. She was Grand Champion at Fredericksburg, first in class at Tyler.

BROOK BARBARA P.—Sired by Brook Prince and out of a cow we purchased from Penney and James. An extremely short coupled, smooth heifer.

BROOK PRIDE P. G.—An extremely smooth, thick, good headed Pride of Aberdeen daughter of Prince G. of Sunbeam, the $25,000 Hideaway Farms herd sire.

BROOK BLACKCAP B. 6th—A fancy headed Blackcap daughter of Brook Erica's Boy 2d, and one of the top heifers we offer. A good individual for any herd.

BROOK B.—An exceptionally deep, smooth, thick Blackcap daughter of Prince Sunbeam 323d. Bred to Brook Prince to calve about December 12th.

Here are the 50 fancy commercial heifer calves that will sell in small lots to meet your needs. First sold in 3 years.

→ R. L. S. PRINCE ERIC 16th—A son of the $100,000 Sire, Prince Eric of Sunbeam. We have seven daughters of this bull in the sale and many bred to him. He is a bull that you like to talk about. (For reference only).

We are offering 24 Head—Sons and Daughters of these Herd Bulls: PRINCE G. SUNBEAM, the Bill Mennen bull which he paid $25,000 for at the Ellerslie Disp., 2 daughters sell; BROOK PRINCE, 9 bulls, 2 females sell; PRINCE SUNBEAM 323d, 1 bull, 4 heifers sell; PRINCE SUNBEAM 156th, 1 heifer sells; BROOK ERICA'S BOY 2d, 3 bulls, 2 females sell. Also selling 50 very nice commercial heifers. All bulls and females pictured below sell.

We are offering 19 Bred and Open Females in the Brook-Shahan Sale. These heifers are granddaughters of Prince Eric of Sunbeam, the $100,000 sire, and granddaughters of Eileenmere 85th and 500th, the two great Eileenmere bulls. These heifers will be bred to a truly good herd battery which includes PRINCE ENVIOUS of SHAHAN, PRINCE SUNBEAM 505th and R. L. S. PRINCE ERIC 16th. All three herd bulls are grandsons of "The Million Dollar Sire", Prince Sunbeam 29th.

← PRINCE ENVIOUS of SHAHAN—On the show circuit he has proven himself a winner. He is out of Prince Envious of Bates, the $26,500 bull by Prince Sunbeam 29th and out of a daughter of Envious Blackcap B. 6th. (For reference only).

→ PRINCE SUNBEAM 505th—A son of Prince Sunbeam 155th by Black Prince of Sunbeam and out of a Daughter of Prince Sunbeam 29th. We have several heifers bred to this bull. He is siring some real calves. (For reference only).

← PRINCE ERIC LADY of S. A. R. (Calved July 21, 1950)—A granddaughter of the $100,000 Sire, Prince Eric of Sunbeam. Was shown in 5 shows and was never defeated in class. She is THE RIGHT KIND. She is and will be a show heifer. We know you will like her. She sells.

→ MISS EILEENMERE of S. A. R. 9th—This heifer is a show heifer that has been in our show string this year. An Eileenmere that can be shown in the Spring Shows—we like her. She sells.

← MISS ADA of S. A. R. 2d—This heifer has the bone and head that we like to see on a female—remember her on sale date, she sells.

→ Herd Bulls at the Shahan Angus Ranch. Note the quality of these individuals. See their daughters offered in this sale.

Attend The Lone Star Circuit: Nov. 12th, Luther McClung, Ft. Worth—Nov. 13th, Brook-Shahan Sale Brady—Nov. 14th, Essar Ranch, San Antonio

For Catalog, Write: TOMMY BROOK, Camp San Saba, Texas, or HAPPY SHAHAN, Brackettville, Texas

Auctioneers: ROY JOHNSTON and RAY SIMS

E. H. ANDERSON for the Aberdeen-Angus JOURNAL

MASTER PRINCE of ESSAR 3d

A junior yearling son of Master Prince 2d—a great prospect. We predict he'll be a top sire.

MASTER PRINCE 9th of ESSAR

Another outstanding son of Master Prince 2d. He made a good show record. Watch for him.

The Master Production

Wednesday, November 14, 1951 .

——————All 8 of these Bulls are Selling!

PRINCE 46th of ESSAR

An outstanding grandson of Master Prince 2d from a show cow by Master Page. Here's type and short legs with great thickness.

MASTER 36th of ESSAR

A splendid young bull by Master 4th of Essar from a Revemere of Wheatland dam. A half brother is in service at Ralph Smith Farms.

PRINCE 45th of ESSAR

Sired by Prince 16th of Essar and from a Sunbeam Elba dam by Eileenmere 487th. Quality and style in this youngster.

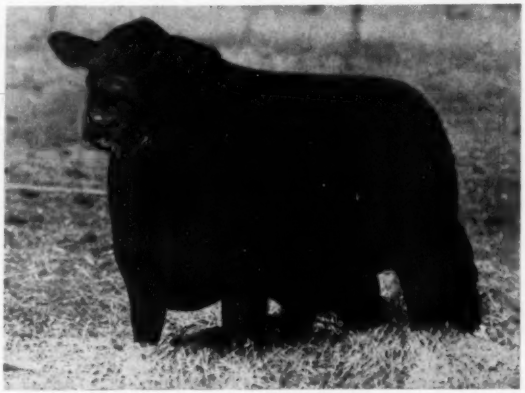

MASTER PRINCE 4th of ESSAR

Another of Master Prince 2d's top sons. Rugged, burly, good bone and coming down through some great cows. Be sure to see this bull.

Sale at Essar Ranch . . .

. . . . . San Antonio, Texas

42 Top Females will also Sell!

MASTER PRINCE 5th of ESSAR

A typy, short legged son of Master Prince 2d and out of a Revelga cow, Miss Blackcap 58th of Sunbeam. We think he'll make a top bull.

MASTER 35th of ESSAR

An excellent son of Master 4th of Essar and from a line bred Earl Marshall cow. We have several cows from this foundation female in our herd.

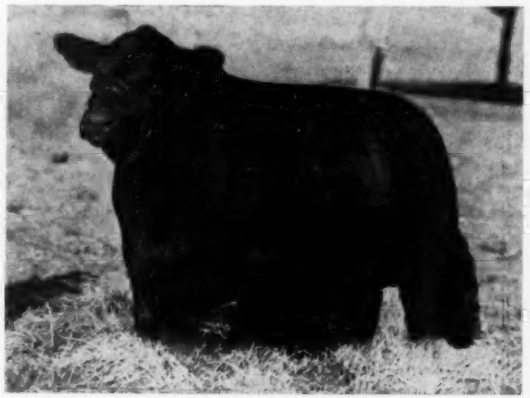

BARBARA 6th of ESSAR—One of the greatest young heifers ever offered in any sale. Truly an attraction. Undefeated for Junior and Grand Championship at Phoenix, Fort Worth, Houston and San Antonio. By Master 2d—a Barbara.

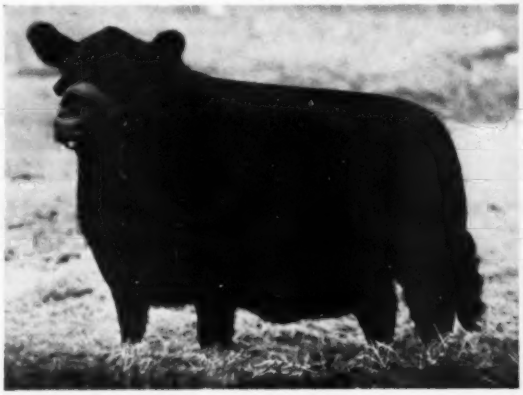

BARBAROSA ESSAR 13th—The stablemate and in the same class as Barbara 6th—probably one of the most valuable heifers to be offered at auction this year. Here's a chance to get a Top Barbarosa by Master Prince 2d.

GEORGINA 2d of ESSAR—Another splendid Master Prince 2d heifer—a Balindalloch Georgina tracing three times to Black Prince of Sunbeam.

These Heifers ar

The Master Productio

Wednesday, Nov. 14th

Write for Catalog, Address:

Essar Ranch P. O. Box 176A

10 Top Bulls

BESSIE of HAMLET—A very good Blackcap Bessie, just a baby calf, topped by a "487th" bull and out of a Bandolier bred dam.

ELDORENE of ESSAR—Sired by Prince 16th of Essar and out of a granddaughter of Black Prince of Sunbeam, back to the Donohoe breeding.

EDWINA 9th of ESSAR—A showy Edwina by Ravenswood Bandolier 7th from an Ever Prince of Sunbeam bred dam, second dam by Repeater of Wheatland.

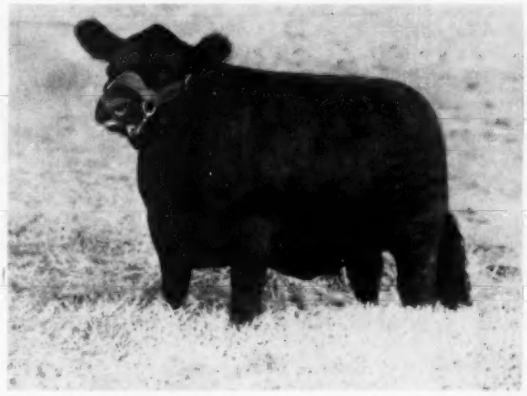

BLACKCAP BESSIE 2d of ESSAR—A foundation Blackcap Bessie bred right. She is by Master Prince 2d and from an Eileenmere topped dam. Should do for any top herd.

Selling in . . . .

Sale——Essar Ranch

. . San Antonio, Texas

PAUL KEESEE, Manager

R. F. D. 4 San Antonio, Texas

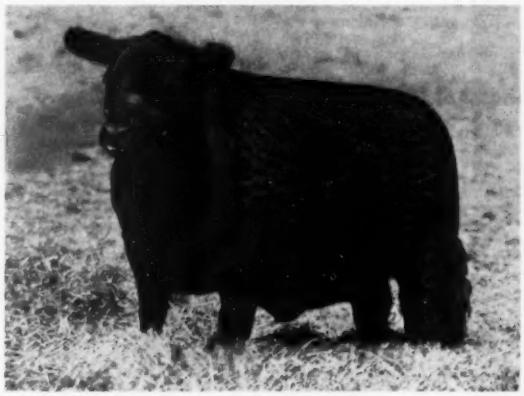

BLACKCAP EMPRESS 3d of ESSAR—This toppy Blackcap Empress comes from a Revelga dam, second dam by Black Peer of St. Albans.

are Also Selling!

BARBAROSA ESSAR 14th—A Quality Prince of Sunbeam daughter of the popular, and rightly so, family, Sunbeam Barbarosas. Her dam is by Master Page. Bred to a son of "Prince Eric".

MISS BLACKCAP 22d of ESSAR—Another splendid daughter of Master Prince 2d from a Master Prince 4th dam, and bred to a son of Prince Eric of Sunbeam.

Essar Ranch
Aberdeen Angus of Merit

This Pair of Master Prince 2d Heifers Selling!

Barbara 6th of Essar Barbarosa Essar 13th

Undefeated as a Pair at Phoenix, Fort Worth, Houston and San Antonio. BARBARA 6th of ESSAR was Junior and Grand Champion Female at the above shows and is also Undefeated. BARBAROSA ESSAR 13th was in the same class. We know of no finer pair of females for sale—and they're being offered solely as TOP sale attractions.

The Master Production Day - Wednesday, Nov. 14th

10 Bulls——52 Lots—42 Females

Pictures and details of many cattle selling can be seen on the four pages preceding this in this issue.

• • •

Attend this Texas Circuit:

November 12th—LUTHER T. McCLUNG SALE.....Fort Worth
November 13th—BROOK-SHAHAN SALE.....Brady
November 14th—ESSAR RANCH SALE.....San Antonio

Essar Ranch, San Antonio, Texas

R.F.D. 4—Box 176 A

TOM SLICK, Owner DR. PAUL KEESEE, Manager

Sponsoring the BEEF BREED with a RECORD SERVICE to the BREED is our CONSTANT AIM

THE ABERDEEN-ANGUS JOURNAL

FRED HAHNE, Editor and Publisher, Webster City, Iowa

Volume 33, Number 4 WEBSTER CITY, IOWA, NOVEMBER, 1951 Price 25 Cents

New Ways in Beef Production

By W. H. BEESON, Purdue University

(Editor's Note: Following are excerpts from a talk given September 21st in Chicago before the Livestock Section of the American Meat Institute. Mr. Beeson, professor of Animal Husbandry at Purdue, gives some ideas on roughage utilization by beef cattle which are well worth considering.)

A PERFECT BALANCE of nutrients is one of the most important factors which contribute to the efficient conversion of concentrates and roughages into meat. Day by day scientists and farmers are gradually but steadily revealing new techniques and nutritional factors which will improve the utilization of feed by cattle, sheep and hogs. Some of the more recent discoveries and ideas which are having a vital and permanent influence on improving the production of meat animals are as follows:

"(1) Balancing the nutritional deficiencies of roughages such as straws, corncobs, corn silage and grass silage for the production of beef.

"(2) The improvement of lamb fattening rations for the production of mutton and wool.

"(3) The fortification of hog diets with antibiotics and Vitamin B-12 for the stimulation of growth rate, reduction in feed requirements and increasing the number of pigs raised per sow. Time does not permit me to dwell on all of the new factors and ideas which will eventually cheapen the cost of producing meat and wool in a practical livestock environment.

"In the next decade or two improvement in the efficiency of beef production will come primarily through learning how to convert high cellulose feeds such as soybean straw, oat straw, cornstalks, cottonseed hulls, corn silage and grass silage and many other feeds too numerous to mention, into a highly efficient growing and fattening ration. At present a large proportion of these roughages is being wasted through improper use.

"Today a new concept has been developed in the feeding of cattle which is based on the evidence that in order to properly feed ruminants on roughages, such as corn silage, a **supplement must be designed to contain adequate nutrients to nourish the billions of bacteria in the rumen or paunch of cattle** so the indigestible roughages can be broken into a usable form. It appears we have only started to explore the possibilities of converting roughages and corn into beef. No doubt the same principles can be used in making more efficient use of many other roughage feeds such as sweet corn refuse, peavine silage, citrus fruit refuse, sorghum silage and dry range forage.

"The development of 'Purdue Cattle Supplement A' which has formula shown on this page, has combined together a group of nutrients which are unusually effective in balancing the deficiencies inherent in roughages and has permitted good growth and efficient gains at a cheap cost.

"Two years of experimentation at Purdue University has rather conclusively shown that feeding 3½ pounds of this Supplement per steer daily, along with all of the corn silage (37 pounds daily) that steer calves would consume, resulted in a gain of two pounds or better per head per day at a cost of 15 cents (1951) per pound. Please note that no hay or other dry roughage was fed. **Contrary to accepted opinion cattle can be grown at a rapid and efficient rate without the feeding of dry roughage in the diet when silage is properly balanced.** No scouring or looseness occurred among the silage-fed steers.

"The most striking feature of this experiment was the number of pounds of beef produced from an acre of corn silage (70 bushels of corn per acre—15 tons of corn silage). Corn silage supplemented with 'Purdue Cattle Supplement A' (3½ pounds per steer daily) produced from 1600 to 2000 pounds of beef per acre. After deducting the cost of the supplement and the cost of putting up the silage an acre of corn produced a return of $385.00. This figures out to be an average return of $5.50 per bushel for the corn marketed through the cattle. The cattle price used to establish these figures was 30 cents per pound and this is a conservative figure because the steers were worth considerably more than the figure used.

"Half of the nutritive value of a corn crop from an energy standpoint is in the corn kernel and the other half is in the cornstalks, corncobs and leaves. Probably one of the fundamental reasons why corn silage has never given as good results in previous years is because we have not had the know-how to balance the deficiencies of corn silage.

"Similar results were obtained by the use of grass silage which had been put up with the addition of 200 pounds of ground corn per ton of green silage. Steer calves (beginning weight 480 pounds) fed all of the grass silage they would eat (37 pounds per head daily) along with 3½ pounds of 'Purdue Cattle Supplement A', gained two

(Please turn to page 140

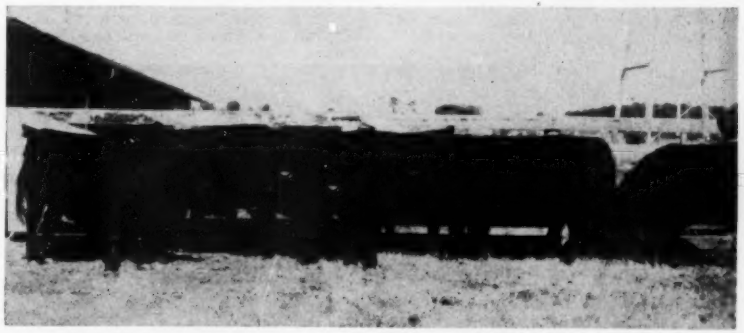

FORMULA	1000 Lb. Mix	Per Steer Daily
Soybean Oil Meal	643.1	2.25
Molasses Feed 45% Molasses	285.8	1.00
Bonemeal	51.4	.18
Salt	17.2	.06
Vitamin A & D Concentrate	2.5	.01
TOTAL	1000.0	3.50

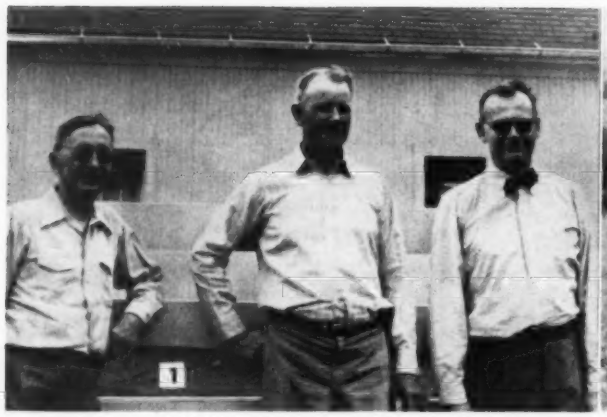

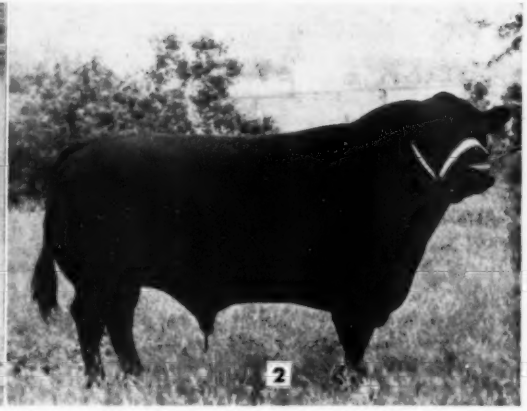

Made to Order for Cattle

This Missouri Farm Both Scenic and Productive

ADMITTING that a cow can't eat scenery, as such, there is no reason why the scenery cannot be made up of liberal portions of edible grass and legumes. Incorporated into a landscape of rolling hills are far vistas this practical part of the scenic whole takes on new attractiveness. Especially when it carries a liberal sprinkling of thick, Black cattle.

In this category of the scenic and productive is the W. E. Lancaster farm north of LaGrange, Missouri. Its rolling hills command a majestic view of the Mississippi in all its changing moods. And these hills with their commanding view are "natural" alfalfa and grass country.

Because the farm was better adapted to grass than to row crops Mr. Lancaster turned to Aberdeen-Angus. Later, about two years ago, the opportunity was presented of getting into live stock production on a larger scale. A livestock partnership was formed with D. H. LaVoi, formerly of Minnesota and Illinois. Today there are around 100 cows on the farm, a sizable flock of Hampshire sheep, and a larger-than-average Hampshire hog herd.

A good share of the Angus herd of this newer firm goes back quite a few years. The herd was started by Mr. LaVoi in 1924 with foundation cattle from Kenneth McGregor, Lofgren-McGregor, Schermerhorn Farms and Max Goldberg, all of Minnesota, George Clark of South Dakota and Wilton Farms of Iowa. They were brought from the Red River Valley to Illinois several years ago. But a farm fire on the Illinois place made a change necessary. The opportunity to move the herd to northeastern Missouri has proved a good deal for the Lancasters, their son-in-law and daughter, Mr. and Mrs. R. L. Pierson, and for the LaVois.

There are 1,036 acres in the farm. Of this around 800 acres is grass and hay land. There are 100 acres of bottom land at the east edge of the farm. While subject to overflow from the adjoining Mississippi it always produces silage corn, and in most years produces a good yield of ear corn. This year, due to floods, may be a silage year. But the silt deposited, as in the Nile Valley, keeps the bottom ground in a high state of fertility. In addition there is 100 acres of level upland soil which is also used for crops. "Any other grain we need can come from our farms down the river," Mr. Lancaster says. "They are bottom farms and mostly in corn and grain."

In the process of building up the farm to take care of increased numbers of cattle, sheep and swine an extensive building program has been under way. The show barn and lots for the show cattle are near the Lancaster home. Farther north, near the LaVoi home, are more buildings where most of the cattle are wintered. Open front barns provide the bulk of the housing and work well for both cattle and sheep. By using the back end for hay and straw storage, increasing the space for live stock as the hay and bedding is used, there is a great deal of flexibility. More so than with more expensive structures of conventional design.

Architectural feature of the farm, how-

(Please turn to page 150

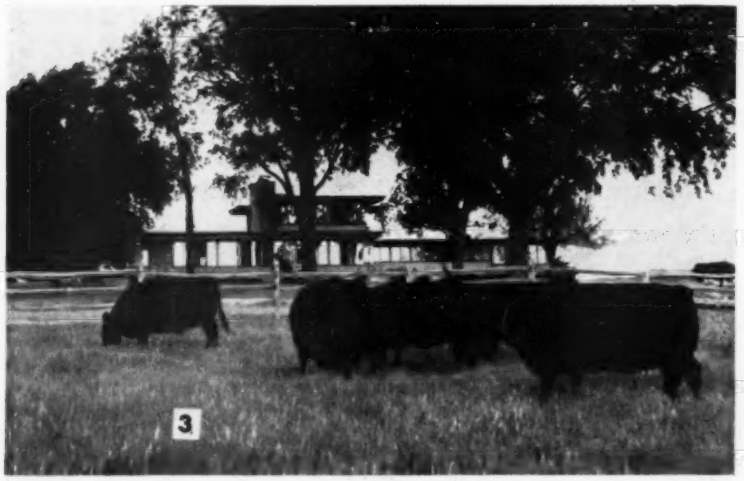

A COMING MISSOURI HERD—Meet the men of the Lancaster & LaVoi Aberdeen-Angus firm—W. E. Lancaster, D. H. LaVoi and R. L. Pierson. (2) No. 1 sire in the Missouri herd, Ego Bardolier, G. R., by the $25,000.00 Blackbird Bardolier G. R. He is siring calves with a lot of type and style. (3) The new home of Mr. and Mrs. W. E. Lancaster, which commands a sweeping view of the Mississippi river. And not hurting the view are these thick, breedy heifers. (4) Steep limestone cliffs at the back of the farm along the Wyaconda river, and some of the cows on summer pasture. (5) Looking east from the show barns toward the Mississippi river. (6) Winter headquarters of the herd with the recently completed open front barns and silos. (7) The show barn, with some of its occupants in the show pasture stretching down to U. S. 61.

4

5

6

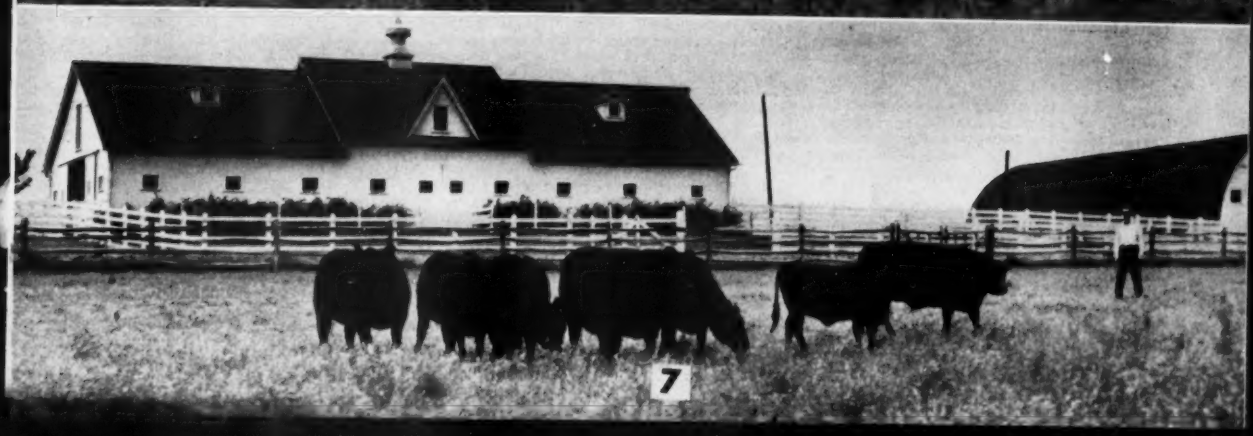

7

He Produces . . . TOP FEEDER CALVES

The Howard Barnes Herd, Cody, Nebraska, has an enviable reputation. Seven times since 1937 Barnes' steers have been included in the International Grand Champion Carload.

By COLIN KENNEDY

SEVEN times since 1937 the grand champion car load of steers at the International have been Aberdeen-Angus fed by Schmidt Brothers of Delmar, Iowa. And in each of those seven grand champion loads have been steers produced on the Howard Barnes ranch north of Cody, Nebraska.

A visit to the Barnes ranch is a revelation to lovers of good Aberdeen-Angus. Here is a cow herd which, with the benefit of neck chains, would do any place in the country. That they are not registered cows, although they are pure bred, does not detract from their attractiveness, or from their usefulness. They are cows of medium type, with a world of natural fleshing, style—and great uniformity that bespeaks a long succession of good bulls and close culling.

One of the "musts" is that each cow not only produce a good calf, but raise it. "Heifers that are poor milkers don't get a second chance," Howard Barnes says. As a result of a culling program built around this necessary function the Barnes cows are good milkers. The calves have every chance in the world, and reflect it from the time they are a few days old until they end up in Chicago as market topping steers, or members of a grand champion car load.

Cows are bred to calve early—before the grass gets a good start. As a result the youngsters are big enough to utilize the full flow of milk when the grass gets good. But in some cases the cows give too much milk. To avoid spoiled udders, and at the same time avoid the job of roping and hand milking, the Sand Hills rancher has several fall calves on hand as "strippers". The heavy milking cows are kept near headquarters and these bigger calves utilize the surplus. Usually it means confining and hobbling the heavy milking cows a few times until the system gets under way. But it is still a lot easier than hand milking.

The Howard Barnes herd is not large by Sand Hills standards—around 350 cows on the 10,000 acres. It must be mentioned here that while Howard Barnes gets his mail at Cody, Nebraska the ranch is located in South Dakota in the Rosebud Indian reservation country.

The name "Barnes" and "Aberdeen-Angus" has had a long association in the Sand Hills country. Grandfather Barnes brought the first Aberdeen-Angus to Nebraska from Iowa more than a half century ago. When Howard Barnes was ten years old he got a heifer from the home herd. From this early start, and the original Barnes cattle, has come the present herd. By the time he was ready to go on his own ranch in 1927 he had a sizable collection of cows.

Most cows are kept until they are eight or nine years old, and are then replaced by the top cut out of the previous heifer crops. Around fifty heifers go back into the herd each year. Such is the reputation of the cattle that the surplus heifers, and the old cows, are in strong demand. Shortly before the ranch was visited a Texas buyer had contracted a carload of the 1951 cow culling program at $300.00 per head.

For a number of years the Barnes bulls came from the Senator Del Miller herd at Morley, Iowa. These bulls were of Bell Boy M. K. breeding. Four of them are still in the herd, one a nine-year old son of Cavalier 3d. This bull has been responsible for many top calves, and is being kept beyond the normal usefulness of a range bull.

Howard Barnes keeps a close check on the siring ability of the bulls he uses. The cow herd is divided into units of forty-five head and one bull assigned to each group. In this way he can tell which bulls are doing the best job. It goes without saying that a bull that does not hold up the high average of the herd does not get a second chance.

Among the new bulls in use are two from the John and Elliott Brown herd at Rose Hill, Iowa. There are several from the Mallory & Mallory herd at Hampton, Iowa, bulls of Bell Boy breeding through Elden Boy 2d. One of these range bulls commanded the price of $3,000.00. The producer of show calves admits that is the highest price he has ever paid for a sire, but that on the basis of individuality and siring ability this bull can still pay his way.

We mentioned before that most of the cows are culled at eight and nine years. But there are a few exceptions. Howard pointed out one cow that was twelve years old. "She has never had a poor calf, and always weans a good one. As long as she can continue to take care of them she stays in the herd."

In addition to the grama and other good grasses found farther south in the Sand Hills the Barnes ranch, having heavier soil, also depends a great deal on buffalo grass for late summer and fall pasture. It is a great dry weather feed.

For winter feed the lighter stands of grass are cut and windrowed. Heavier grass is cut and stacked. For this purpose horses are used, thirty-five being kept for haying. An Indian crew from the Rosebud reservation helps with the four to five weeks of haying. This has been the practice for many years. Good stallions to produce work stock are getting harder to find, Howard reports. For the production of saddle stock the sire problem is not quite as pressing.

The Schmidt Brothers of Iowa first began buying the Howard Barnes steer calves in 1936. And they have been taking them every year since. Several times the press of farm work in Iowa has kept George and Ferd Schmidt at home so that the year's steer calf transaction has been done by phone—"sight unseen." However, there is so little variation in the calves from year to year that we don't imagine the Iowa show feeders were much worried over what they were getting.

Around nine hundred tons of hay is put up each year, with plans made for a carry over. Howard Barnes remembers too well the lean years of 1934 and 1936. Twenty-six stacks were left over from the past year. There would have been more but a dry winter and spring used up part of the surplus. "But that is what it is for," the owner comments.

Top of this page—Howard Barnes looks over the pastures where over three hundred Aberdeen-Angus cows range wide on ten thousand acres. On opposite page—The pictures showing the type and quality of the herd. Cows are of "medium" type with natural fleshing, style and great uniformity. The result of a long succession of good bulls and close culling.

A fourth generation member of the Barnes family will be producing Aberdeen-Angus feeders when the current world situation settles down. In fact Garth Barnes, Howard's son, is already producing them. He has forty cows in the herd carrying his brand. But currently he is in Korean waters on the U. S. S. "Lexington". But when his hitch in the navy is up he will be forking a cow pony again on that good rolling grass land in south central South Dakota.

—o—

SHERIDAN COUNTY TOUR A GREAT SUCCESS

The First annual Angus tour sponsored by the Sheridan County Aberdeen-Angus Association, was regarded as highly successful by all who participated.

Some thirty cars and about seventy-five people took the tour. This was a very good turnout for harvest season and for a first tour.

Lawrence Buller, fieldman for the Nebraska Farmer summed up the tour when he said "The cattle we have seen today stack up very well with any cattle in northwest Nebraska. When you see the cow herds and the sires on a tour like this you can better appreciate some of the fine calves being produced. There is a tremendous demand all over the state for female Angus and the breed is really going to town. There is quite a concentration of Angus in this county, probably second only to Cherry county in the state in the number of Angus, and it looks to me like your association has quite a future."

Hi Mackey of the Omaha Journal Stockman added, "I have been very impressed with the high quality of the cattle we've seen on this tour and certainly believe your association should be complimented for the fine job it has done in promoting Angus in this county."

Vic Quitmeyer, fieldman for Western

(Please turn to page 148

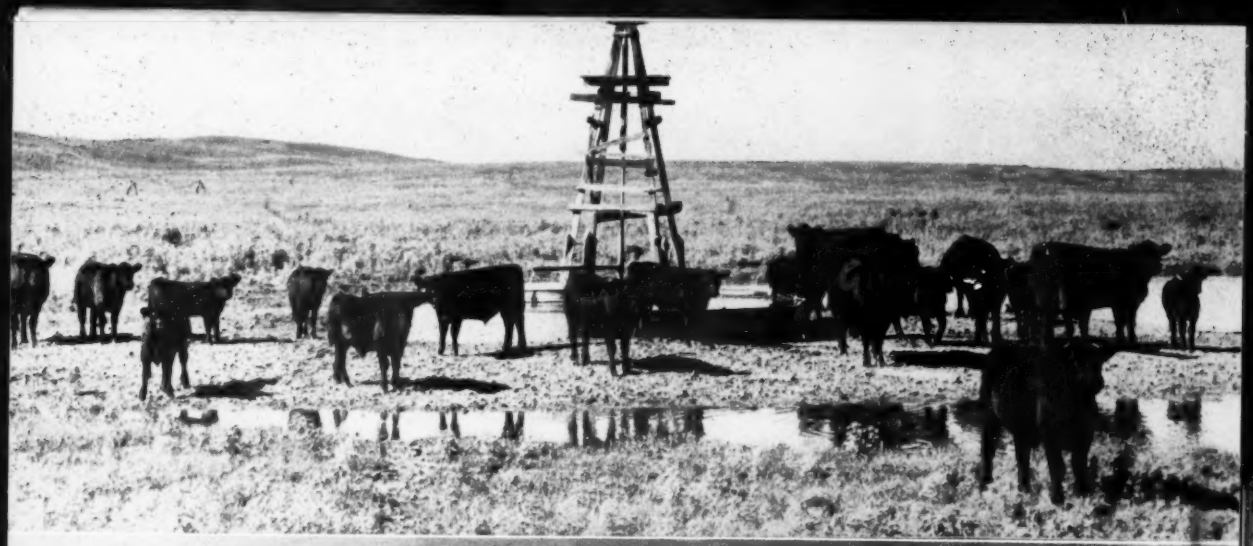

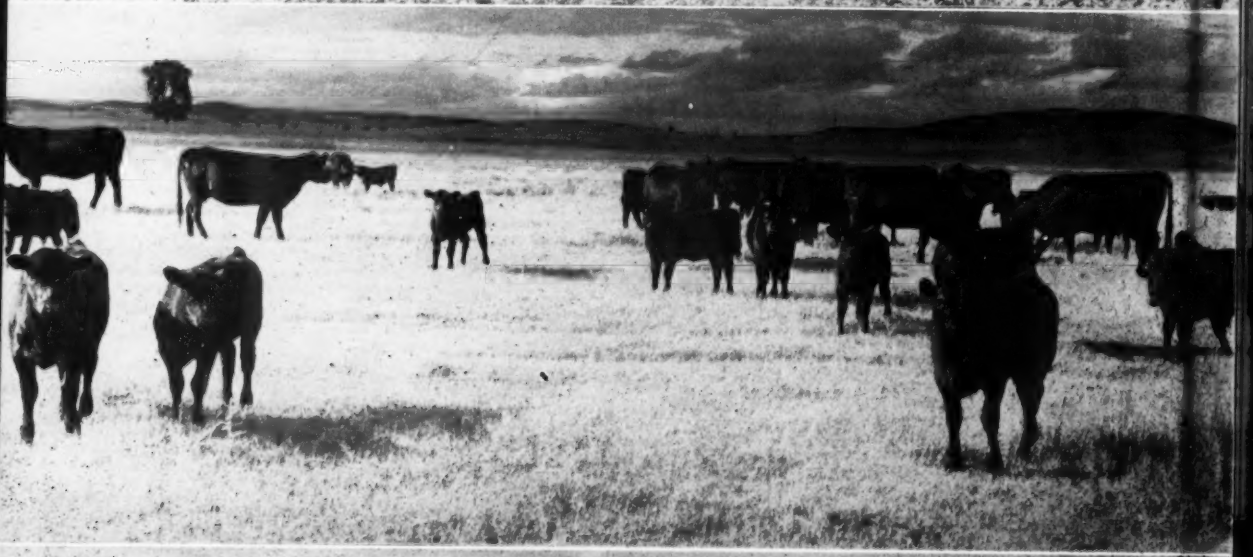

They Paid the Bills

And the Hillman Blacks Have Seen Tough Going

THIS is a story of a farm herd of Angus. A herd that paid the grocery bills in two periods of depression when there was nothing else to sell but calves. A herd that survived the dust bowl days. A farm herd of pure bred doddies that was started on a modest basis by a young man who put all he had into five pure bred heifers and a bull. Today there are 150 cows and heifers in this good herd; more than two sections of land has grown out of the original 160 acres. A modern farm home and an attractive and substantial set of buildings add to the attractiveness of the scene. "Don't tell me that a good herd of Angus, taken care of, isn't about the best investment a man can make," says Clarence Hillman of Canova, South Dakota. "Good Black cattle always command a good market, comparatively, regardless of the times."

It was in 1918 that Clarence Hillman bought his first registered cattle. This was a period of inflationary prices. But whether on an up or down market the fact that an Angus cow produces a salable coupon every year enabled the young South Dakota farmer to get his money back on his original purchase, plus profits, even in the rough financial period of the 1920s. "Those cattle were about the only thing that did hold their money together," he will tell you.

Then came the low markets and the drouth years of the '30s. During the dry years there wasn't anything to sell but cattle, he says. That they stayed alive, and reproduced, is a real tribute to the hardiness of the breed, Clarence Hillman maintains. The older cows that had a harder time surviving the scant rations, the younger animals that were less desirable were culled. Culled, in fact, until there was only a handful of cattle left by the end of the dry period.

"However, anything that was good enough to keep and put back in the herd, or was good enough to sell as breeding stock, was registered. There were times in the 1920s, and in the dry years, when the cost of a registration certificate looked awfully big. But it paid. Even in those days a good registered female was worth more than a good pure bred without registration."

The quarter section which is the homeplace was settled by Clarence Hillman's father back in 1882. Following the custom of the times the virgin prairie was broken. In the last twenty-five years this policy is being reversed, slowly at first, but now most of the 1,440 acres operated by the Dakotan is back in grass. "Most of this land should have never been plowed in the first place," he says. "Sure, it produces good wheat and barley. But in brome and crested wheat grass it will net even more." There are more than 800 acres of brome and alfalfa and crested wheat grass now.

A SOUTH DAKOTA HERD—(This page, top) The buildings of the "home farm" of Clarence Hillman. (Below) Mr. and Mrs. Hillman with their youngest daughter, Karen. (Next page, top) Georgina Eric E., one of the Hillman sires, a grandson of Eileenmere 487th. (Center) Some of the older cows on one of the good bromegrass pastures. (Below) Howard, Doris and Nyla and three heifers from the herd that will do.

About a quarter of a century ago Clarence Hillman started producing certified seed. This plan has worked well with the cattle herd. This year the grain specialties were Rushmore wheat, a new beardless variety and Benton oats. All of the straw produced can be used by the cattle. After some of the brome is harvested for seed the standing stems are cut and gathered. "This makes fair roughage for the older cattle, better than straw."

There are 100 mature cows in the Hillman herd today, plus fifty heifers of breeding age. Among the earlier bulls which contributed to the thickness and type of the herd was a son of General of Bordulac, bought in dam from the Hanna Stock Farms herd in North Dakota. His dam, Paddington of Bordulac, went on to become one of the great producing cows in the Hillman herd and is represented by numerous progeny. Another good breeding bull was a grandson of Bell Boy A., out of a Bandolier-bred dam. There are quite a number of his daughters among the older cows. Then there was a son of Juana's Revolution 3d of Ada, out of a Revolution 78th dam. He was another quality builder.

The increasing status of the herd has been helped a great deal by the now senior sire, Dunwalke Elgon, by Bar Prince of Sunbeam, he a son of the champion Black Prince of Sunbeam. A pasture full of his daughters, all of them breedy looking and thick, was one of the treats encountered in looking over the herd.

With the herd growing and the quality increasing more good bulls were needed. A trip to Missouri resulted in two being brought home from the Penney & James herd—one a son of Eileenmere 487th, the other a son of Eileenmere 999th and out of a "487th" dam. They are Homeplace Eileenmere 79th and Homeplace Eileenmere 187th. Either one looks like he will do. Paired together they should take care of the bull problem for some time.

But there was another surprise in the bull line. Going through the older cows in the

pasture we ran across a bull about as tightly coupled and short-legged as one will find. He is Georgina Eric R., a grandson of "487th" by Juaramere's Eric M. B. He is not a big bull but carries a lot of red meat in a compact package, and with style.

Through the years much attention has been paid to well bred cows of good families. Several of these originated in the Hanna herd. One of these is still around, a 24-year old Rosemere Pride. She has been one of the good producers along with an Ellnora from the same source. Today the herd contains Gammers, Blackcap Bessies, Zaras, Jilts, Georginas, Juanas, Ellnoras, Barbaras, Miss Burgess, Prides, Ericas and Elbas.

In addition to the brome-alfalfa and crested wheat grass there are 300 acres of June grass on the farm. This pasture is a seed producer, too, the resulting product being the Kentucky blue grass of commerce. The older cattle see a lot of pasture and roughage. The crested wheat grass starts greening in March, and again produces feed in the late fall. The brome and alfalfa provides grazing after the June grass is through. Six hundred tons of silage is put up each year, plus a liberal supply of hay.

On one farm is a narrow barn which makes the most unusual silo we have seen.

(Please turn to page 102

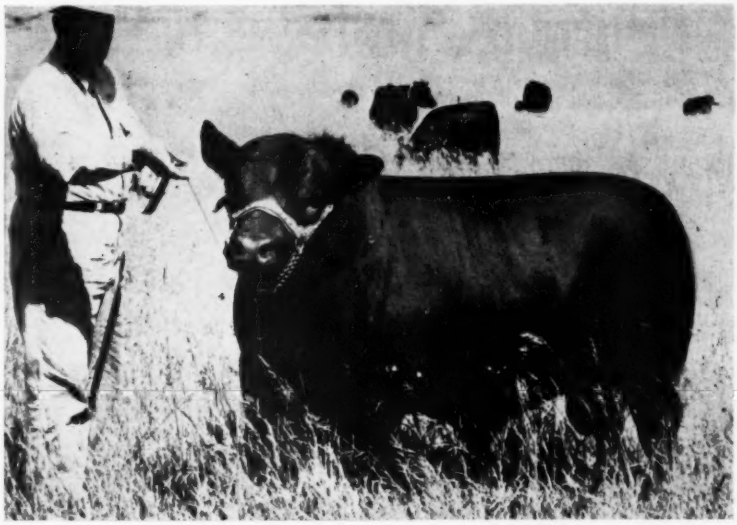

Quality to Spare in National Show

Grand Championships to El-Jon and Penney and James

A POWER-PACKED display of the breed's best paraded before visitors of the National Aberdeen-Angus Show at Memphis, Tennessee, on October 26th and 27th. There were 245 head shown—115 bulls, 130 females. Held in conjunction with the Mid-South Fair at Memphis the attractiveness of the Doddie display was, unfortunately, not matched by overflow ringside attendance.

Three judges worked the National—Dr. Al Darlow of Oklahoma A. & M. College; Kenneth Litton of Highlands Farm, Round Hill, Virginia; and Prof. Charles Hobbs of the University of Tennessee. With classes running from 14 to 26 head there was no small job. But it was performed competently and with dispatch.

In the bull classes no herd took more than one first—El-Jon Farms of Iowa; Penney & James of Missouri; West Woodlawn of Illinois; J. Garrett Tolan of Illinois; Den-Mor Farms of Ohio; and Angus Valley Farms of Oklahoma taking one blue ribbon each. Tolan entries took two red ribbons, with one second place each going to Simon Angus Farms of Kansas; Frank Bradley & Sons of Illinois; Penney & James; and Den-Mor Farms.

In the female classes J. Garrett Tolan, Shadow Isle Farms of New Jersey, and Penney and James had two firsts each, the Illinois herd also having four seconds. Shadow Isle took one red, as did C. V. Whitney Farms of Kentucky and New York. In the groups J. Garrett Tolan Farms took six firsts, including get-of-sire and best 10 head; Penney & James two firsts; with one each to Shadow Isle and Den-Mor. Some thirty herds from eleven states competed.

Senior and grand champion bull came from Iowa—Elban Bardolier 3d from El-Jon Farms, Rose Hill. Winner of the two-year old class the John and Elliott Brown bull looked even better at Memphis than he did in winning the Iowa State Fair purple some weeks earlier. His competition in class was the J. Garrett Tolan entry, Quality Bardolier 3d.

Reserve senior champion and winner of the senior yearling class came from the Penney & James herd—Oxbow Eileenmere 71st, a grandson of Eileenmere 487th.

The junior champion bull came from Ohio, Black Bardolier of Den-Mor, from the Paul Dennis herd at Wilmington. Winner of the senior bull calf class he is a son of Blackcap Bardolier. Reserve junior purple went to the Tolan herd on Tolan's Bandolier, the $55,000 son of Eva's Bandolier Lad.

Eileenmere's Erica W. H. F., bred in Illinois and shown by Penney & James, took senior and grand championship honors in the female show after topping the two year old class. This granddaughter of Eileenmere 487th had for her competition in class the Tolan daughter of Eileenmere 1000th, Blackcap Tolan 186th, junior champion of the 1950 Futurity. Reserve senior champion was the senior yearling winner, Empress of Shadow Isle, daughter of Prince Eric of Sunbeam and champion female of the 1951 Futurity for the Dr. Armand Hammer herd.

Junior female purple and reserve grand championship went to Effie's Blackcap Missie, junior yearling class winner from the J. Garrett Tolan herd, a daughter of the champion Eileenmere 500th. To Shadow Isle went the reserve junior purple on Beulah 2d of Shadow Isle, junior yearling second place winner and a daughter of Prince Barbarian of Sunbeam.

Fourteen two-year old herd bulls made an impressive opening class as the National Show got under way Wednesday morning, September 26th. Winner was the thick, very short legged son of Raona's Bardolier 3d. There was plenty of competition in class for the Brown bull. Quality Bardolier 3d, by Eva's Bandolier Lad, for the Tolans, was

(Please turn to page 88

WITH THE BLACKS AT MEMPHIS—(This page, top) Elban Bardolier 3d, senior and grand champion bull of the National Aberdeen-Angus Show, with Elliott Brown at the halter. (Below) The judges take it easy between classes: Prof. Charles Hobbs, University of Tennessee; Kenneth Litton, Highlands Farm, Round Hill, Virginia; Dr. A. E. Darlow, Oklahoma A. & M. College. (Next page, top) Part of the strong senior yearling heifer class and the judges take their first look. (Next) The line-up for the senior championship of the female show. On the right is Eileenmere's Erica W. H. F., the eventual winner. (Below) Some of the competition in the junior champion bull show. (Bottom) The senior champion bull line-up with the winner, Elban Bardolier 3d, on the left. The third bull in the line, Oxbow Eileenmere 71st, was reserve senior champion.

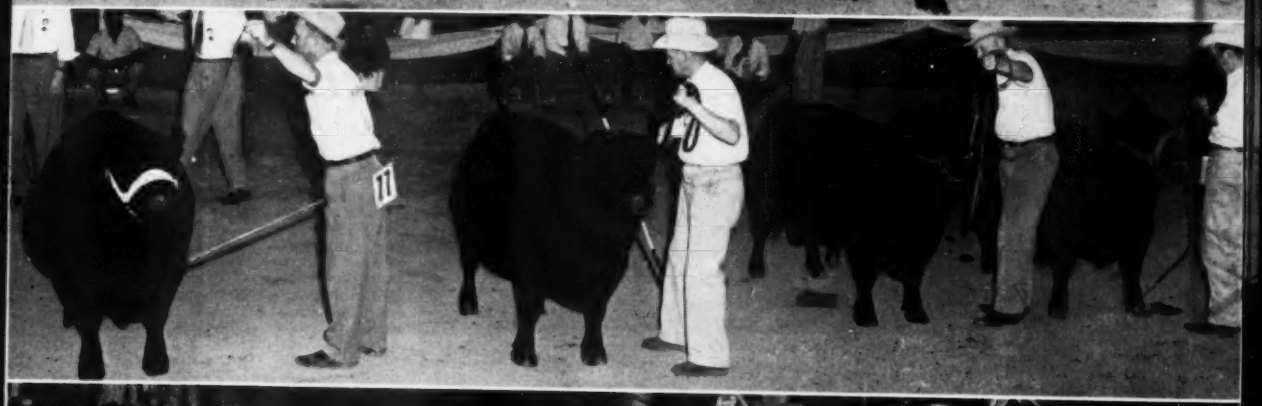

Experience is Valuable Teacher for Live Stock Breeders

One may be ever so brilliant and still, for lack of experience or some other source of knowledge, make all too many mistakes in the breeding business. Experience can guide one around many pitfalls.

Otto V. Baules

Lifetime Breeder, Showman, Judge

REALIZING THE VALUE of experience in a purebred livestock program, I often wish I could start at the beginning again. I can think of so many things I would have done differently had I known then what I learned later by experience. I make this statement despite the fact that I have no complaint on the results I have had from my own operations as a breeder and exhibitor of Aberdeen-Angus cattle which extend over a great many years. I simply am convinced that had I had the benefit at the start of the knowledge I have gained by experience down through the years, I could have done better than I have done.

It is true that experience at times is a dear teacher. But the lessons one learns from it are not readily forgotten. I am reminded, too, of the saying which goes something like this, "although experience is a dear teacher, fools learn no other way." I am not using this adage literally, particularly as applied to purebred livestock breeding, because one could be the opposite to a fool and still be a failure in the purebred business, lacking the proper knowledge and initiative to make it a success, knowledge which could be gained by experience, or in other ways.

One may be ever so brilliant and still, for lack of experience or some other source of knowledge, make all too many mistakes in the breeding business. Experience can guide one around many pitfalls and it is impossible to over-estimate its value in any line of endeavor and particularly in a purebred breeding operation.

It is illogical, of course, to expect a beginner to benefit by experiences of his own unless he is fortunate enough to have had the privilege of working with an experienced and successful breeder before embarking on an enterprise of his own. Second best is to obtain the advice and some of the knowledge of such a breeder.

When, as a young boy, I decided to make purebred livestock breeding my life work I spent some time working for a successful breeder and under an expert herdsman, with no further remuneration than the knowledge I absorbed from their seasoned judgment.

The time I could devote to this sort of an apprenticeship, and still look after my own small herd, was necessarily of short duration. Nevertheless, I have often thought that this experience could have meant the difference between success and failure for me at the very beginning.

If a new breeder does not have the opportunity that I had to learn when very young from experienced people, he does have the privilege of studying the fundamentals of animal breeding as taught by our animal husbandry departments and by participation in 4-H Club and Future Farmer work, and by observing the methods used by breeders who have met with success. Following are some of the factors which my own observations, which cover a great many years and a variety of conditions, have convinced me are the most conducive to success and those which are most used by successful breeders. And when I use the term breeder I refer to one who has spent a great deal of thought and effort to the building of a herd which will contribute to the general improvement of his breed, a herd which will have an enduring influence on the breed of which it is a part. The term "breeder" does not apply with equal significance to the one who merely assembles a group of animals and then in a few years loses interest and puts his herd on the market. I am not criticising this class of operator. I fully realize that, although he may not do a constructive breeding job he does contribute in other ways to the progress of a breed. To keep the records straight, I am simply pointing to the difference, as I see it, between a constructive breeder and the short time operator. The methods used by the latter would not be the ones to use for a long time constructive operation and would, therefore, not be applicable for a beginner, who expects to make the purebred business a lifetime job.

The constructive breeder, who is most successful, gives considerable thought and study to the following items before selecting his foundation animals. First, he must decide whether his location and facilities are adapted to efficiently and effectively handle a registered herd. Satisfied on this point he studies the history of the breed in which he is interested. He examines the records of different breeders and different lines of breeding. He studies the various methods of mating and decides whether line breeding, moderate inbreeding, direct outcross breeding or a mixture of all three will give him the best results. And one of the most important questions for him to decide is whether he has the aptitude for handling a registered herd. He should remember that the requirements for the successful operation of a purebred herd are severe. I doubt if there is any business which demands more skill in management, and more common sense and intelligence, than does the successful production of purebred livestock. Livestock breeding is truly a calling which attracts the best people, which usually means people of ability and intelligence. It is not a business which lends itself to inefficiency and slip-shod methods.

When the decision is reached to start a herd, the type of person under discussion begins to assemble his foundation animals on the basis of his decisions as to the breeding policy he expects to follow. He looks for individual quality and he places equal emphasis on breeding, and he buys from breeders of known reputation and integrity. He uses good judgment as to the number of animals he should buy at the start, governing his purchases by his finances and his facilities. It has been pretty well established, by successful breeders, that it is wise to buy the best animals available to begin with, even though it means starting with a smaller number.

Once the foundation animals are assembled and the herd gets into production the new breeder, who is to be successful, explores the various avenues for marketing his products. He is faced with the problem of deciding how much he is justified in spending for paid advertising, whether or not it will be to his advantage to put out a show herd for advertising purposes, and he will look into other means for finding buyers for his surplus animals.

The successful breeder learns also the most efficient practices for maintaining his herd. He knows that to get the best results, and to keep his animals healthy and vigorous, they must receive the right kind of care and the right kind of feeds. He will appreciate the importance of keeping his animals in the open and on good pasture as much as the weather will permit. He will know that the best results are obtained by adhering to natural environments as much as possible.

The successful breeder, above everything else, must adopt and practice a code of ethics such as he would expect of his fellow breeders. He will know that the purebred livestock business is looked upon not only as an important factor in the realm of business and agriculture, but that its participants have a traditional reputation for good sportsmanship. And one who violates the unwritten rules, which have become so much a part of the business, is unworthy of the name of purebred livestock breeder.

Finally, to attain the utmost success there is a quality which the livestock breeder must possess which is common to success in every other enterprise. One must be motivated by a drive or energy, channeled toward a certain goal with a determination to reach that goal. This is a trait which is found in the most successful executives in any line of endeavor and anyone, of normal intelligence, is capable of using it if so endowed.

The Junior ABERDEEN-ANGUS Breeder

Your Calves Deserve the Best

By MARY JANE WICKS

Your calves are worth more now than ever. Take care of them. Not only your show calves, but the feeders, too, are worth more dollars. The kind of care you give your animals, the feeding program you follow, the "tricks of the trade" that you acquire now in your feeding program and calf projects will mean not only more profit for you at present, but will teach you the "know how" that will stick by you in later years as a cattleman.

Your calves are entitled to first rate care. They need plenty of sunlight and clean pens, lots of water, plenty of exercise, and a good, balanced ration which includes all the necessary vitamins. Neglect of an animal is carelessness, and can be costly. Should a calf be sick, and is neglected, you not only can lose the calf, but you endanger the health of the rest of your animals.

Rainy days, and long winter months mean a calf must spend a good part of the time in his pen. He needs a certain amount of exercise each day, even if this means only walking him up and down in front of his stall for a period of time. Without the daily exercise, your calf will not utilize his feed as well—and your gain will be slower. Fresh bedding, plenty of light, a balanced ration and all round good care will assure you of a strong, healthy calf—and a better market price. Be considerate of your animals, they'll repay you with a higher profit.

TWO IOWA COUSINS RATE HIGH

Two young boys from Iowa, Max Mugge, son of Mr. and Mrs. Les Mugge of Cleghorn, and Bennett Mugge, son of Mr. and Mrs. A. A. Mugge of Spencer, will make a good pair of Aberdeen-Angus breeders and showmen in the not too far future. Not only are the boys cousins, but each shows a long list of winnings.

At the huge Interstate 4-H and F.F.A. Baby Beef show held recently at Sioux City, Iowa, and with plenty of rough competition, Max exhibited the steer that was named Grand Champion over all breeds. This is a coveted award, since the show is made up of entries from club members from Nebraska, Iowa, South Dakota, and Minnesota. The steer, weighing 950 pounds, was sold for $1.05 per pound to the J. C. Penney Company. This is only Max's most recent honor. He also showed the grand champion steer at the Cherokee County show, and the Marcus, Iowa Fair. His sister, Faye, had the reserve grand champion at the Cherokee County show. At the Clay County Fair, Max exhibited the reserve grand champion of the interbreed competition after being named grand champion of the Aberdeen-Angus division. All of the animals that Max and his sister Faye showed were from the Aberdeen-Angus herd of their father.

Young Bennett Mugge was the recipient of a beautiful gold watch presented to him when his Aberdeen-Angus heifer, Birdie of Spencer, was named to the 4-H grand championship of the breed at the recent Clay County Iowa Fair. This fair is considered one of the largest county fairs in the country, and entries in this show greatly exceed those at most of our state fairs. The watch was presented to Bennett by the Clay County Aberdeen-Angus Breeders' Association and a Spencer jewelry store. Bennett's heifer went on to win the grand championship of the huge open class show, made up of nearly 100 animals exhibited by leading breeders from Iowa, Minnesota, and South Dakota. His heifer was sired by Queen's Lad 100th who many will recall sired the Supreme Champion at the Futurity show held in Kentucky early in August.

Both boys are good showmen, using their extensive training acquired in club work, and from their fathers. Both are enthusiastic and interested in their work, and will go a long ways.

TULSA STATE FAIR WINNER

Larry Standridge, 16 year old F.F.A. member from Chickasaw county, Texas, exhibited the grand champion steer at the 1951 Tulsa State Fair. Weighing 800 pounds, the steer took the top honors in the Junior steer division. Winnings included 1st place money in the senior Aberdeen-Angus calf division, breed championship, and grand championship. In addition to the first place money, he will receive approximately $775.00 additional in special prizes being offered. The steer brought $2.51 per pound a net of $2158.60 at the sale following the show, and was then turned over to the Tulsa Boys' Home.

Young Standridge, who has been an F.F.A. member for four years, had the reserve champion Aberdeen-Angus steer at the 1950 Tulsa State Fair.

In the group of five steers, Chickasaw county F.F.A. chapter showed the top group, all of them being Aberdeen-Angus, and one of which was the grand champion.

Placings in the Junior Fat Stock show, Aberdeen-Angus division include:

JUNIOR CALVES: 1—Delmer Sawetzky, 2—Charles K. Brock, 3—Al Williams.

SENIOR CALVES: 1—Larry Standridge, 2—John Mitchell, 3—Joe Frey.

SUMMER YEARLINGS: 1—Howard Brown, 2—Don Haymaker, 3—Willene Gaston.

JUNIOR YEARLINGS: 1—Richard Schoeling, 2—Shirley Tuttle, 3—Derol Young.

Steers exhibited by boys or girls have won the International Grand Championship over adult competition 11 times in the past 23 years. One of the few repeat winners is Cleo E. Yoder, who as an Iowa 4-H boy

(Please turn to page 77

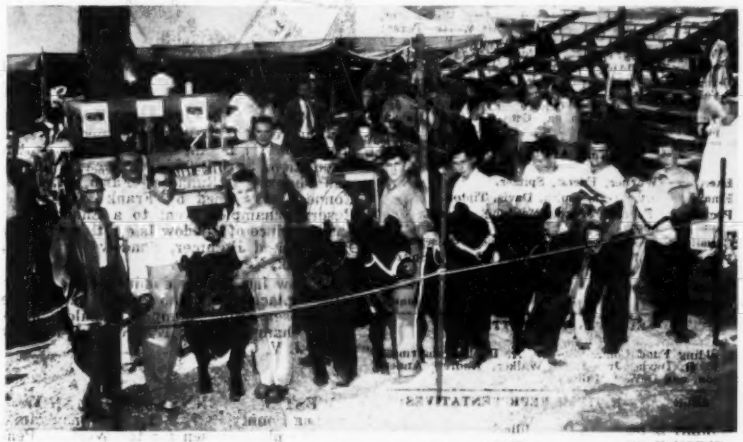

WINNERS AT BUFFALO—The steer on the left is the grand champion of the recent Erie County Fair at Buffalo, New York. Holding the grand champion is Louis Kekenberg of Clarence Center, New York, and standing next to the champion is Phil Amigone, owner of the well known Chez Ami restaurant in Buffalo, who purchased the group of steers shown here. Mr. Amigone has been one of the greatest boosters of the club boys at this show for many years. In eleven of the last twelve years, Mr. Amigone has purchased the grand champions of the Erie County show, and each year takes from seven to twenty head, preferring Aberdeen-Angus steers.

Included in the group is the reserve grand champion, an Aberdeen-Angus, shown by Robert Taylor of Lawtons, New York. The grand champion weighed 870 pounds, and sold for $1.00 per pound, the second highest price ever paid at the Erie show. The Reserve grand champion weighed 995 pounds and brought fifty cents per pound.

The ABERDEEN-ANGUS BULLETIN

The Registrar's MAIL BOX

As most pure-bred cattle breeders know, there comes a time, sooner or later, when an application for registration or transfer contains an error of some kind which requires correspondence. With the ever-increasing volume of applications received in our Association office such errors create a problem in the production of completed certificates. For the fiscal year of 1951 we have issued approximately 260,000 registrations and transfers, and in the process about 15% of them have required special handling.

With prompt co-operative replies to our letters many of the applications are cleared and the certificates issued. A considerable number, however, require additional correspondence, some due to the fact that replies are not sent in, some because erroneous statements continue to be made requiring further clarification, others due to misinterpretation of the rules and regulations and a few, regrettably, due to arbitarily non-co-operative attitudes.

We have had a policy in the Association office of offering all possible assistance to breeders in analyzing their errors and outlining the correction of their basis herd records, and we will continue to render this service. (Frequently, the cost of the time and attention given is out of all proportion to the amount of the fees paid.)

The breeder who maintains complete and accurate herd records seldom submits an application containing errors. Adequate records are the basis of the pure-bred business and it is imperative that they be kept complete in every detail.

In this column we will conduct a series of reviews of typical application errors, outlining the conditions under which they occur and the steps taken to solve them.

Our instruction booklet, "How to Register Aberdeen-Angus Cattle", should be a permanent part of the record file of every breeder, available for ready reference when there is the slightest question in preparing an application. No charge is made for this booklet and a copy of the latest edition will be sent to anyone requesting it.

The first consideration in the keeping of records is the **proper place** to keep them. A Herd Book, preferably of the loose-leaf type, is recommended; one in which tabulations or extensions of the pedigrees of every animal in the herd can be kept up to date. Such pedigree forms usually contain, in addition, spaces for progeny records, the names and numbers of sires, and calving dates, together with space for marginal notes such as breeding dates, dates of sale, dates of death or disposal. Books of this type are available from several sources. Your local farm supply dealer or stationery store may have them. The Aberdeen-Angus Journal has a ring book set about 4½ x 9½ inches convenient in size, and the Association offers a large ring binder containing sheets 9¼ x 11¾ inches and an alphabetical index, for more extensive records, which currently sells for $5.50.

A further recommendation is that a written barn record be kept in which known service dates are written down, and especially, exact calving dates. This information can later be transferred to the Herd Record book when convenient. The important thing is to write down what happens and when it happens, and then you won't have to depend upon memory or guesswork at application time. Don't keep your permanent records in your hip-pocket!

American Aberdeen-Angus Breeders' Association

9 DEXTER PARK AVENUE
CHICAGO 9, ILLINOIS

OFFICERS:

ANDREW ANDERSON ..... President
Encampment, Wyoming
J. P. WALKER ..... Vice-President
Tulsa, Oklahoma
W. A. RAFFERTY ..... Treasurer
Morocco, Indiana
FRANK RICHARDS ..... Secretary
Chicago, Illinois
A. R. BIRMINGHAM ..... Registrar
Chicago, Illinois
LLOYD D. MILLER ..... Director of Information
Chicago, Illinois
LYLE V. SPRINGER ..... Executive Assistant
Chicago, Illinois

BOARD OF DIRECTORS:

Terms Expiring 1951—Myron M. Fuerst, Pine Plains, New York; A. H. Spitzer, Jr., Pleasant Plains, Illinois; D. T. Warner, Dayton, Ohio; DeWitt R. Mallory, Hampton, Iowa; E. M. Tipton, Jefferson City, Missouri.

Terms Expiring 1952—J. H. Quisenberry, Winchester, Kentucky; Luther T. McClung, Fort Worth, Texas; Adlai H. Rust, Bloomington, Illinois; William G. Volkmann, Jr., Selma, California; Andrew Anderson, Encampment, Wyoming.

Terms Expiring 1953—Norman H. Smith, Larkspur, Colorado; Robert E. Green, Oaktown, Indiana; J. P. Walker, Tulsa, Oklahoma; F. B. Davis, Jr., Yemassee, South Carolina; Otto G. Nobis, Davenport, Iowa.

COMMITTEE APPOINTMENTS:

Executive—Warner, Fuerst, Spitzer.
Finance—Rust, Green, Smith, Davis, Tipton.
Promotion—Fuerst, Smith, McClung, Green, Volkmann, Mallory.
Classification—Spitzer, Nobis, Warner, Quisenberry.
Planning—Walker, Warner, Rust, Fuerst, Spitzer, Davis.
Ethics—Smith, Spitzer, Mallory, Davis, Nobis, Green.
Foreign Relations—Davis, Fuerst, Nobis, Volkmann.

STANDING COMMITTEE:

Building Fund Committee—W. A. Hopley, chairman, F. B. Davis, Jr., J. P. Walker, Andrew Anderson, and DeWitt Mallory.

ASSOCIATION FIELD REPRESENTATIVES:

ROBERT E. DUPREY, Odell, Illinois.
MILTON E. MILLER, Brady, Texas.
CARL A. OLDSEN, 845 Park Hill Drive, Billings, Montana.
JESS R. COOPER, 817 S. Main Street, McPherson, Kansas.
JAMES V. COYNER, Box 167, Warrenton, Virginia.
WALTER H. SMITH, Route 1, Box 226, Walla Walla, Washington.
VERN H. KERCHBERGER, 9 Dexter Park, Chicago, Illinois.

NOTES FROM THE FIELDMEN

EASTERN STATES ANGUS RESULTS—Runacres Master Prince reigned as grand champion Angus bull at the Eastern States Exposition, Springfield, Massachusetts. He was shown by Runacres Farm, Madison, Connecticut, owned by Frank W. Cooper. Reserve champion went to a Shadow Isle entry, Prince of Shadow Isle 11th, owned by Dr. Armand Hammer, Shadow Isle Farm, Red Bank, New Jersey.

Shadow Isle entries dominated the Angus female placings. Beulah 2d of Shadow Isle was chosen grand champion female and reserve champion was Empress of Shadow Isle.—J. V. C.

■

WESTERN PENNSYLVANIA SHOW—Indiana County Fair, Indiana, Pennsylvania, was the place chosen for the Western Pennsylvania Angus club show, August 29. Here, 72 Angus representing 12 herds paraded before Judge William McGregor, Chestertown, Maryland.

The grand champion bull was Mr. B. B. Heckmere shown by Heckmere Highlands, Valencia, owned by Mrs. E. H. Heckett. Bandolier of Bellmeade, shown by Marlin M. Nicely's Bellmeade Farms, Venango, was reserve grand champion.

Reverie's Elaine, shown by Bonniecroft Farms, Renfrew, was made grand champion female. Reserve grand champion female was Jefferson Evelyn 2d, shown by Jefferson Farms, Butler, owned by Harry N. Cohn.

This Angus club, headed by Arch V. Ritts of Valencia, has made great progress in the western part of the Keystone state.—J.V.C.

■

WEST VIRGINIA PANHANDLE SALE—The second Eastern Panhandle Angus sale was held at Charles Town, West Virginia, August 31. Again many good useful cattle were distributed both to new breeders and to those building their herds.

The 67 females averaged $356, eight bulls averaged $500, and the 75 head made an overall average of $371.

This sale is sponsored jointly by the Virginia and West Virginia Angus Associations.—J. V. C.

■

SOUTHWEST VIRGINIA SALE—The third annual southwest Virginia Angus sale was the most successful to date, and still more new herds are being founded in this great grass state. Many of the bulls going through this sale will find their way into commercial herds of other breeds.

Thirteen bulls sold for an average of $537; 36 females averaged $545 and an over-

all average of $540 was realized on 49 head. Top bull of the sale was consigned by Highlands Farm, Round Hill, Virginia, and returned $1,000 from Fairfield Farm, Gaffney, South Carolina. The top female was consigned by V. P. I., Blacksburg, Virginia, and was bought for $775 by Dr. Molan of Dublin, Virginia.—J. V. C.

■

PENNSYLVANIA ANGUS SHOW—The Pennsylvania Aberdeen-Angus show was held in conjunction with the Reading Fair. This high quality show brought out 50 head from 12 herds from all sections of the Keystone state.

Dave Canning of the Virginia Angus Association judged. General Elinalier Leader 3d was the grand champion bull for Guy Leader, York, Pennsylvania. Reserve grand champion bull was Envious Bandolier of K. F. owned by Soleil and Kimberton Farms, Pottstown, Pennsylvania. Reverie's Elaine, exhibited by Bonniecroft Farms, Renfrew, Pennsylvania placed grand champion female and reserve female honors went to Juana Erica of Dalkeith 3d, owned by Norman L. Davidson, Dalkeith Farm, Kennett Square, Pennsylvania.—J. V. C.

■

WAMPLER SELLS ANGUS AND CHEVIOTS—The Charles Wampler sale of Angus cattle brought a large crowd to Harrisonburg, Virginia, on September 7. The cattle were selling in pasture condition but readily brought an average of $585 on 44 head. The nine bulls averaged $505 and 35 females averaged $607.

In addition to the Angus, Mr. Wampler sold 75 head of Cheviot sheep for an average of $100.—J. V. C.

■

DUTCHESS COUNTY FAIR—One of the strongest Angus shows to be seen anywhere in the east this year was staged at the Dutchess County Fair, August 28, Over 100 entries from 13 farms were on hand to be judged by Bill McGregor, Chestertown, Maryland.

Homeplace Eileenmere 999th 35 was made senior and grand champion bull for owners Ankony-Fuerst-Mole's Hill Farms. Reserve senior champion went to Ankonian 3216th, an entry from Cochran Farm, North Salem, New York. Runacres Master Prince, exhibited by Runacres Farm, Madison, Connecticut, was junior champion. Reserve junior champion was Prince Runnymeade 59th also shown by Cochran Farm.

In the female division, very strong classes were paraded before the judge who finally selected Ankony Blackbird 32d as junior and grand champion. She was exhibited by Ankony Farm, Rhinebeck, New York. The reserve junior and reserve grand champion honors went to Rally Farm, Millbrook, New York, on Rally Blackcap 43d. Runacres Farm also showed the senior and reserve senior champion female.—J. V. C.

■

MARYLAND STATE FAIR—Although not as large in numbers as in past years, it certainly can be said that the 70th Annual Maryland State Fair brought a high quality show for Herman Purdy to place. The 25 exhibitors brought out a total of 171 entries to make a well-balanced Aberdeen-Angus show.

Judge Purdy selected Black Bandolier T. G., from Timber Grove Farm, Owings Mill, Maryland, as grand champion bull. He had earlier won the two-year-old class and senior championship. The reserve grand champion bull was Highlands Burgess 8th, shown by Highlands Farm, Round Hill, Virginia. He was a winner among the senior yearlings and the reserve senior champion. The junior champion was Prince Burgess K. F. 4th from Cold Saturday Farm, Finksburg, Maryland, and the reserve junior champion was Downsbragh Elbamere 2d shown by Downsbragh Farm, Far Hill, New Jersey.

In the female classes, Gilnockie Missie 2d was named grand champion for Gilnockie Farm, Haywood, Virginia, and Good Fellowship Georgina, owned by C. F. Eck, Towson, Maryland, was made reserve grand champion. The cows had previously been made junior and reserve junior champion, respectively. The senior champion was Whitney Pride Lass 5th for Mt. Prospect Farm, Gaithersburg, Maryland. Wicomico's Miss Wix 3d was reserve senior champion female for C. J. Bryan, Salisbury, Maryland.—J. V. C.

■

STRONG EASTERN STATES SHOW—Aberdeen-Angus steers completely dominated the Eastern States Exposition this year at Springfield, Massachusetts. James W. Lightfoot, Orange, Connecticut, came out with a medium weight steer to win his class. His steer was declared champion Angus steer of the 4-H club show. He was later made grand champion steer of the 4-H club and still later that day, Judge Herman Purdy made him the grand champion steer of the whole show, including the open competition.

This typy, smoothly fleshed, 890 pound steer was bred at Cochran Farm, North Salem, New York. He was sold to the First National Stores, Hartford, Connecticut for $1.56 per pound to top the sale. Jimmie Ironsides is the club leader of the baby beef club in Hartford County, Connecticut.

The reserve champion steer was also an Angus, fed and shown by F. W. Scoralich, Poughquag, New York. This steer was bred by Quaker Hill Stock Farm, Pawling, New York, and brought 70 cents per pound from the Connecticut Packing Company, Hartford.

The Angus classes were strong for Herman Purdy to place. Runacres Farm, Madison, Connecticut, captured grand champion bull honors on Runacres Master Prince, a junior yearling. Shadow Isle Farm, Red Bank, New Jersey, showed their senior yearling to reserve grand championship.

Shadow Isle made a clean sweep of the female championships by showing Beulah 2d of Shadow Isle to grand championship and the Empress of Shadow Isle into the reserve spot. They also won the get-of-sire class on the get of Prince Barbarian of Sunbeam.

There were 12 exhibitors with 75 head of Angus on display.—James V. Coyner.

■

HILL COUNTRY ASSOCIATION SEES ANGUS AND BLUESTEM—Hill Country Angus Association members met with Mr. & Mrs. R. M. Hays at their lovely ranch home near Kerrville, Texas, September 6.

A tour of the Hays Ranch in the morning gave the members an excellent opportunity to see the good herd of registered Angus now on the ranch. It also afforded first hand observation of the cedar clearing and reseeding now in progress. Mr. Hays has obtained excellent stands of K R Bluestem after clearing and burning the cedar. President Henry Wellborne sprained an ankle that morning and was unable to stay for the meeting and barbecue served on the lawn by the host. But his duties were ably taken up by the vice-president, Nolin Althaus. The sale committee reported Ray Sims would be auctioneer at their December 6 sale.—M. E. M.

■

KIRKSVILLE BUSINESSMEN SUPPORT 4-H PROJECT—Larry Rogers, son of Earl, raised an Angus steer as a 4-H project. When the Northeast State Fair, held at Kirksville, Missouri, rolled around, Larry and his steer were there.

The steer stood second in his class at the fair. Later it was auctioned off by the quar-

(Please turn to page 108

WINNING JUDGES—The top judges at the North Central Iowa Association field day September 9th—Dick Wallace of Jefferson, who topped the junior judges; Mrs. Wm. T. Sellers of Norwalk, winner of the women's contest; and "Smoke" Meier of Melbourne, winner of the men's division.

EDITORIAL

BIBLE THOUGHT—

Blessed is every one that feareth the Lord; that walketh in his ways. For thou shalt eat the labour of thine hands; happy shalt thou be, and it shall be well with thee. Psalms 128: 1-2.

Advertisers Please Note

It has been said that one picture is worth a thousand words so I feel that one simple chart can also explain much better the proposed schedules for coming issues. This issue is much later than we had planned—of course while this issue was being printed we moved every bit of printing equipment there was in our shop into our new quarters, with resulting loss of quite a bit of production time—HOWEVER, the reason we were late is that many advertisers were confused as to the proper deadline and necessary copy for this issue came to us as much as three weeks late.

This issue is the last time that so many concessions will be made on late copy. While we will do everything possible to assist you to promote coming sales, or your consignments to these events, we feel that it will not be possible for us to again accept copy late unless we are notified in advance and unless holding space will not mean delay in getting published.

We have not made any drastic changes in publication dates, you should still send us your copy on the 20th of each month. As shown on the chart below if you send copy to us November 20th, 1951 it will be included in the issue printed for Delivery on December 20th which would be the issue for JANUARY 1952.

It is hoped that by the first of the year everyone will be acquainted with this schedule and that we will have no further delays in getting each issue to you on time. Promptness of this magazine into the hands of prospective buyers is the one thing that you most desire so please cooperate with us in this matter.

—o—

We've Started to Move

With the exception of hooking up part of the new heating plant the annex was completed to a degree that we could start moving into our new quarters. Moving always takes more time than anticipated since printing equipment is all quite heavy and everything stored in cabinets must be removed to preclude damage.

On Saturday, September 29th we started moving the battery of Intertype machines, composing room equipment (type cases, make-up tables, electric saws, router, mitering machine and the many items that must be available before the department can again function), the job printing department where catalog covers are printed as well as your letterheads, etc.

With a backlog of catalog jobs hanging over us we did not dare move any of the presses until we could get caught up on that work. Monday, October 15th the presses start to move into the new locations, so that by the end of that week all equipment should be in place and back on regular schedules.

On Monday, October 22d the factory man will be here to start erecting the new bindery equipment, and we hope it will be ready to take care of the December issue. Much of the bindery equipment had been delivered for several weeks, and the new automatic trimmer has arrived from the factory and means that the complete unit, folder, stitcher and trimmer are now on hand so that the job can be completed quickly.

—o—

Another Journal Press

Last month we stated that a tentative order had been placed for another new Journal press, and we have since learned that we may expect delivery of this machine in November. This means that in thirty days we should have this press installed and in operation, much sooner than we anticipated.

This press will be identical to the automatic press we installed late this spring and these two machines will be used entirely for printing the magazine, and these two presses will have the same volume of work as the four presses we used prior to January 1951.

On these machines we will print a sheet that, when folded, will produce a sixteen page section of the issue. It will require some mechanical changes in preparing forms for these presses in order to make use of the new bindery equipment, but we have been preparing each issue for the past five months according to this and with a few simple changes we will be ready to put the new equipment into operation.

—o—

January 1952 Issue will be Holiday Number

With our change in publication mailing the coming issue to be printed and mailed November 20th (December Issue) will not be our regular Holiday number as in the past when the current December issue went into the mail about December 25th.

This year our Holiday Issue will be our January 1952 issue, copy for this issue should be in this office no later than November 20th, the magazine will start to press the fore part of December and will be in the mail about December 20th to 25th to arrive in your hands prior to January 1, 1952. Please keep this in mind and remember the closing dates for the coming issues.

We are sorry that the list of Delegates and Alternates to the Annual Convention of the American Aberdeen-Angus Breeders' Association to be held in Chicago on November 28th, 1951 arrived in this office just after we had made up the final pages for this issue. In past years we carried this list in the Journal but the change in our publication mailing date means that it will not be possible for us to present this list prior to the meeting.

STATEMENT OF THE OWNERSHIP, MANAGEMENT, AND CIRCULATION REQUIRED BY THE ACT OF CONGRESS OF AUGUST 24, 1912, AS AMENDED BY THE ACTS OF MARCH 3, 1933, AND JULY 2, 1946 (Title 39, U. S. C. 233)

Of THE ABERDEEN-ANGUS JOURNAL, published Monthly at Webster City, Iowa for October, 1951.

1. The names and addresses of the publisher, editor, managing editor, and business managers are:

Publisher, Fred Hahne, Webster City, Iowa.

Editor, Fred Hahne, Webster City, Iowa.

Managing Editor, Colin Kennedy, Webster City, Iowa.

Business Manager, Fred Hahne, Webster City, Iowa.

2. The owner is: (If owned by a corporation, its name and address must be stated and also immediately thereunder the names and addresses of stockholders owning or holding 1 percent or more of total amount of stock. If not owned by a corporation, the names and addresses of the individual owners must be given. If owned by a partnership or other unincorporated firm, its name and address, as well as that of each individual member, must be given.)

Fred Hahne, Webster City, Iowa.

R. H. Hahne, Webster City, Iowa.

Gay Quammen, Webster City, Iowa.

3. The known bondholders, mortgagees, and other security holders owning or holding 1 percent or more of total amount of bonds, mortgages, or other securities are: **(If there are none, so state.)**

There are none

4. Paragraphs 2 and 3 include, in cases where the stockholder or security holder appears upon the books of the company as trustee or in any other fiduciary relation, the name of the person or corporation for whom such trustee is acting; also the statements in the two paragraphs show the affiant's full knowledge and belief as to the circumstances and conditions under which stockholders and security holders who do not appear upon the books of the company as trustees, hold stock and securities in a capacity other than that of a bona fide owner.

5. The average number of copies of each issue of this publication sold or distributed, through the mails or otherwise, to paid subscribers during the 12 months preceding the date shown above was: (This information is required from daily, weekly, semi-weekly, and triweekly newspapers only.)

FRED HAHNE

(Signature of editor, publisher, business manager, or owner)

Sworn to and subscribed before me this 1st day of October, 1951.

(SEAL) U. W. LOWE

(My commission expires July 4, 1954)

Publication Schedule During Year 1951

Closing Date	Publication Date	Issue
October 20, 1951	November 20, 1951	DECEMBER
November 20, 1951	December 20, 1951	JAN. 1952
December 20, 1951	January 20, 1952	FEB. 1952
January 20, 1952	February 20, 1952	MAR. 1952
February 20, 1952	March 20, 1952	APR. 1952
March 20, 1952	April 20, 1952	MAY 1952
April 20, 1952	May 20, 1952	JUNE 1952
May 20, 1952	June 20, 1952	JULY 1952

Please observe these closing dates. If you are a contract advertiser and fail to send change of copy we must reserve the right to repeat the current display on hand.

Le Baron Farm

Presents

"Epponians on Parade" on April 19, 1952

Featuring the **Get** *and* **Service** *of*

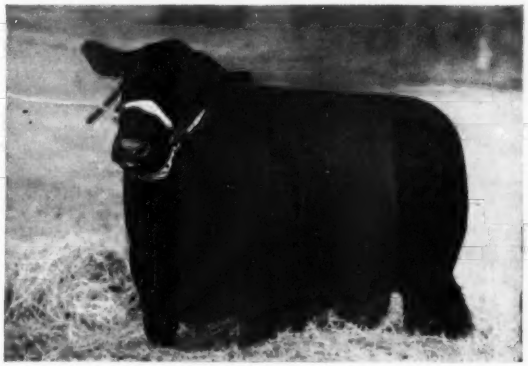

Le Baron Epponian

A Worthy Sire

Watch for Our Show Herd

The Eastern National
at Timonium

The International
at Chicago

Write for Catalog
at an early date.

Le Baron Farm

MR. and MRS. LEON COTNAREANU
Owners

DAVE SUTHERLAND, Manager
Phone 207 W

Warrenton, Virginia

LAST MINUTE flashes FROM OUR WASHINGTON BUREAU

By JAY RICHTER

BIG FARM production again in 1952 is the goal of government officials, despite looming shortages of labor and machinery, recent downtrends in many farm prices, and continuation of controls.

One of the major current worries of Agriculture Department experts is that livestock numbers are outgaining feed supplies. That fear is the main reason behind the recent USDA announcement of higher government price support in 1952 for oats, barley, rye, and grain sorghums.

Total feed grain reserves are down considerably from 1950 and 1949. What this tightening supply situation and production difficulties mean in terms of future prices for cattlemen is anybody's guess.

Most Agriculture Department economists aren't much concerned about the price outlook. Consumer income and demand are still at high levels, and give promise of staying there as long as defense production goes forward. There is little sign of future letup in industrial arms output. Fact is that the defense program hasn't yet got up a full head of steam.

■

Not only cattle prices, but most other farm prices are to remain at a comparatively high level, as USDA sees it, even though there is another large output of farm products in the coming year. What worries the experts more than prices is obtaining a balanced production—for example, enough feed to meet livestock needs—and enough equipment, labor, and supplies to get the farm production job done.

Already there has been a cutback of about fifteen percent in steel allocations for farm machinery in the last quarter of this year. Fertilizers and pesticides will be short. Labor will be hard to come by.

Ranchers and farmers who plan production, well in advance, may find that it pays off more than ever before.

■

You should figure on continuation of controls, despite talk to the contrary. Controls could go by the boards, but it does not look likely. Most congressmen who are against them still won't vote that way with an election coming up. They don't want to take a chance on being blamed for any further inflation if it comes.

Administration crystal gazers have predicted an increase of up to eight percent in living costs during coming months. You can find a lot of people in Washington who disagree with that estimate, but nobody knows for sure. And lawmakers don't like to take unnecessary chances that could lose votes.

■

There is considerable sentiment in Washington for return of slaughter quotas which were ruled out in the new price control law.

Return of quotas was voted the other day by the Senate Banking and Currency committee. The tally was ten to two for restoration of quotas—with modifications.

This time, said the senators, quotas should be on the basis of 100 percent of available supply. Also, the slaughtered product should be allocated to processors and wholesalers on the basis of their normal operations.

Mike DiSalle and other officials of the Office of Price Stabilization told the senators that price control would be difficult, if not impossible, unless quotas were restored.

Purpose of the recent drive by the OPS to crack down on beef violations was to find out whether the control job could be done without quota authority. The price crops threw all they had into the crackdown, sending 1,500 investigators into 500 slaughterhouses in more than 125 cities.

Blackmarketing and evasions, they reported, were apparently widespread.

Whether the full Senate and House of Representatives will follow the Senate Committee lead in voting for return of quotas is about a 50-50 bet.

■

Mexican "wetback" labor is moving north in considerable numbers, according to the U. S. Immigration and Naturalization Service, and many are working in industry rather than on farms.

In Chicago alone there are 10,000 illegal migrants from Mexico on non-farm jobs, immigration officials estimate.

Congress recently rushed through an emergency law to encourage legal importation of Mexican labor, mostly to work for U. S. ranchers and farmers sorely in need of hired hands. Trouble is, officials charge, that the lawmakers have failed to appropriate enough funds to keep out the illegal "wetbacks", or even to track them down once they get across the border.

■

A tax on farm cooperatives looks like a good bet, but it won't be a "hard" tax. As a matter of fact, the proposal is not being opposed by such farm groups as the National Grange, the National Council of Farmer Cooperatives, and the Farm Bureau.

The new tax would be on only unapportioned reserves retained by the cooperatives. It would not apply to reserves handed over to co-op members themselves.

Proposals that reserves going to members should be taxed have been effectively beaten down by farm organizations and co-op representatives in Washington. Few politicians in their right mind would vote for imposition of such a tax on the eve of an election year. And most politicians are in their right mind, at least when it comes to counting votes.

■

Sawdust could be converted into digestible livestock feed by bombing it with high-voltage electrons, according to recent research results. Although the lignin and cellulose in wood are normally indigestible, they can be made edible by the electron bombardment.

■

Researchers on atomic power at Iowa State college in Ames, Iowa, report that it will be about twenty years before atomic energy can be harnessed for practical use on ranches and farms.

For some time after that, they explain, the atomci power would be supplementary. Rather than replacing present sources of energy, such as electricity, the new power would be only a part of the farm's total power plant.

—o—

SAYS PRICE CONTROLS MEAN RATIONING RETURN

Both consumers and farmers should face up to the facts on price controls: If they want government to set prices for them, they will have to allow government to tell them how much they can buy or sell.

So declares L. H. Simerl, University of Illinois of agricultural economist.

Congress is considering the return of slaughter quotas on beef cattle. To understand this controversial issue, we must recognize two facts: first, every tight price control must be accompanied by rationing; second, slaughter quotas are devices to ration the supply of meat among slaughter houses.

Simerl says that tight bids on prices always require some form of rationing, whether the controls are simple or complex.

During World War II, prices of meat were held at bargain levels, and rationing was necessary.

Prices of tractors also were controlled, and the supply was rationed. At public sales, farmers did not bid against each other for a tractor; they put their names in a hat and the lucky man got the tractor.

—o—

WINTER FUTURITY ENTRIES OVER 100 HEAD

Ray Buchanan, secretary of the North Dakota Association, reports that the entries in the Angus Futurity held annually with the Winter Fair in Valley City in early March will be the strongest of all time. Twenty-seven breeders have already entered over 100 head in what guarantees to be a really top show. The sale following the big show is made up of outstanding animals from bloodlines of national reputation. Increased activity in this north territory should attract much attention to their well bred cattle.

FARM INVESTMENT IS $45,000 PER WORKER

A University of Illinois farm management specialist says that the average Illinois farmer has a total investment of $45,000 for each full-time worker.

F. J. Reiss believes few people realize the large investment which farmers need to run their food and fiber production business.

That $45,000 is the average actual value of land, buildings, machinery and equipment for each full-time man including working members of the family, on 282 east-central Illinois grain farms for 1950.

This investment per man by farmers is more than three times larger than the $12,500 investment per worker advertised by industry.

Junior Breeder

(Continued from page 71)

exhibited the Grand Champion steer in 1935 and returned as an adult to win the same supreme honor at the 1948 Exposition.

The youngest consignor—as far as age is concerned—at the 2d annual Pikes Peak Cattle Growers Sale was Barbara Fossceeco, 14 years old, from Rye, Colorado, who is making her first consignment to a sale, although she has been a purchaser in the past. Her consignment, a heifer, was calved May 30th, 1950, and showed strong Eileenmere breeding.

Reserve grand champion of the Colorado State Fair junior show was an Aberdeen-Angus steer, owned and shown by Elton Olofson, 4-H member from Holyoke, Colorado. He was awarded this honor out of 237 steers that were competing. At the sale following the show, an average of $162.00 on 377 head was noted, the reserve grand champion selling for $42.00 cwt and weighing 1000 pounds.

J. D. Robason, F.F.A. club member of Friona, Texas, has purchased his first registered Aberdeen-Angus, three cows with two heifer calves at side from Clyde and Merilla Bradford. A year ago, his brother, D. O. Robason, Jr., bought three cows and each now has a heifer calf, one of them being sired by one of Bradford's prize herd bulls, Prince Sunbeam 343d.

Hale County Texas 4-H boys who have recently purchased Aberdeen-Angus calves for their beef feeding program are Bob Karrh, who has two calves, and Eddie Smith, owner of one new calf.

Reserve champion of the Interstate Baby Beef show at St. Joseph, Missouri, an Aberdeen-Angus steer owned and shown by Ronnie Rodgers of Kirksville, Missouri, brought 85c per pound for his young owner.

Youthful breeders of Aberdeen-Angus cattle took home with them a good many ribbons from the Illinois State Fair. Receiving a large share of these ribbons from the Congerville, Illinois area were John Curtin, who had a first prize heifer and also showed the grand champion steer. Joan Frietag had a first place and reserve champion, Richard Frietag a first junior yearling heifer, Karen Kuhfus showed grand champion heifer, and Kenneth Reesor first place heavy steer. Congratulations.

Buddy Sechler showed the grand champion steer of the 4-H division at the Santa Barbara County Fair. He first won the Annual Santa Barbara County 4-H Club Day championship trophy. In the Santa Barbara County Fair, besides being grand champion steer of the 4-H division, he topped the sale at 82½c a pound. Weighing 1160 pounds, he brought his young owner $957.00. He made a gain of 2.7 pounds per day while on feed.

Highlight of the Greenmere Farms' 5th Annual calf sale was the pre-sale calf scramble before an estimated crowd of 1600. Winners of calves were Richard Showback of Lostant, Illinois, James Hawn Anderson, Indiana; Allen Chambers, Bruceville, Illinois; Kent Anderson, Lostant, Illinois; Don Kennerd, Mt. Carmel, Illinois; Melvin Jackley, Greenfield, Indiana; Dick Baier, Huntsville, Ohio; Don Welch, Yellow Springs, Ohio; Bob Meyer, Greenfield, Ohio; and Fred Shaw of Ohio.

Christmas is coming and an exclusive

Gene Stratton Tie

Ready to knot—or custom-made to your order—

Stamps the "giver" as well as the "recipient" as persons of good taste.

If you want them long—short—wide or narrow . . . with or without wool lining . . . plain silk or exclusive print designs . . . imported English, French or Italian Silks . . . we are here to serve you. Prices start at 5.50.

Exclusive Silk Twill Prints pictured—7.50

Top: "CIRCLE"—navy, garnet, bottle green or tobacco brown background with twin-toned circles. **"THISTLE"**—grey with delft blue or garnet thistles—beige with brown—delft blue with grape.

Bottom: ABERDEEN-ANGUS winners . . . either the **"BULL RING"** or **"STRIPED SUCCESS"** in cavalier blue, winter wine, tobacco brown or gotham grey backgrounds with Angus black bulls.

1 West 57th St. N.Y. 19, N.Y.

The Chicago Market *Trends*

By NEIL SKAU

THE cattle market and cattle feeders, along with the processors of the product of the feedlot continued to be harassed by the OPS during the month of September and that government agency created so much uncertainty in the beef and cattle business that some packers curtailed operations, while others halted slaughter of cattle for a period. At the same time, cattle feeders began to hold back in their purchasing of replacement cattle and the marketward movement of fat cattle was slowed. With killers being hard pressed in their attempts to remain on the right side of the law some were forced out of the market and a decline became apparent in the live trade. The OPS was not long in pouncing on the lower market and they took the credit for the "decline in livestock prices, brought about by our strict enforcement of the regulations".

On September 15, Wilson and Co., one of the nation's biggest meat packers, announced that its Chicago cattle slaughter and related departments would be shut down entirely for a period of one week. The company explained that it had been forced to limit cattle slaughter in each monthly period to 50 per cent of a year earlier in order to "avoid the risk of heavy fine and severe penalties." It was explained that the company was unable to buy any more than 50 percent of the previous year's supplies at the going price levels and stay in compliance with ceiling price regulation 23 and its amendment No. 2 issued by the OPS. The amendment was that one which limited a slaughterer to not more than 50 percent of a year earlier if live cattle costs exceeded the government maximum by more than one percent. At the time prices were well above this level.

At the same time numerous small killers, who account for a comparatively large number of the cattle marketed at Chicago weekly, reported that they were going to have to curtail operations as their weekly records indicated ever increasing losses. These declines in returns were the result of several factors that were to be found in the market. Daily rises in the live cost of the various animals, coupled with the fact that the wholesale and retail ceilings held returns down made it difficult to realize the smallest profit from an animal, but a sharp decline in the selling price of tallow and hides finally proved to be more than the trade could handle and some of these houses either ceased to operate or picked up odd head of cattle near home in order to just "remain in the business".

In order to throw the normal market even farther out of gear the OPS inaugurated a program of predawn raiding parties that swept into many of the country's packinghouses in the wee small hours of the morning in an attempt to trap members of the trade in some sort of illegal or unlawful violation of the OPS regulations. The practice of these agents has been to move into the plant unannounced and set up in the various departments of the plant checking the number of cattle killed, the weight of the animal as soon after slaughter as possible and again when it had been chilled for about 24 hours, the latter being an attempt to "test" the shrinkage figures furnished by the slaughterer. At the same time these agents checked out the weight of meat being moved out of the various plants and they also checked the grading of the animals slaughtered. They claimed to have found violations, but even in plants where nothing out of the way was found the presence of these agents upset the routine and raised operational costs.

As these practices continued during the month the outlet for cattle began to dwindle a bit and the market began to feel a price reduction in the offing.

Cattle volume at Chicago during the month of September declined a little from arrivals of a month earlier and the run was nearly 18,000 head smaller than in September, 1950. The quality of the fed cattle that arrived during the month showed some improvement over a month earlier as many more of the longer fed cattle were available, while receipts of low-grade and grass cattle held light until near the close of the month.

Demand for beef was high during the early part of the month and prices for live cattle crept upward, the choice and prime kinds getting most of the price gain, while all other grades shared to some degree. When the month finished the various grades and weights of steers and yearlings were selling at prices that were generally $1.00 above the close of the month of August. If it had not been for a slight reaction near the close of the month some cattle would have been selling for considerably more than $1.00 above the late market for August.

The strong demand for prime selections stemmed from eastern killers, although local buyers were crowding the prime kinds a bit more than had been the case previously. By mid-month the top grades of steers had moved up to $40.35, this price being the highest for any month since last May. At the same time, the comparatively narrow range of cattle values and the high quality of the run found the average price for the month standing at a new all-time high level and 40c above the previous all-time high established in July 1948.

Meanwhile, the rising returns from fat cattle were being erased or reduced by ever increasing costs of replacement cattle over the country. The daily markets here found the supply a bit too small for the biggest demand seen in a long time and clearance was excellent each week until near the close of the month when the trade dipped a bit as a result of the reduced prices paid for fat cattle. Locally, the most active demand was for calves and light yearlings and the weekly supplies failed to satisfy the needs of the buying side. Some fancy calves hit a high of $40.50 at Chicago during September, while some yearlings sold as high as $40.00. Near the close of the month the break in prices being paid for fat cattle found its reflection in the market for some kinds of replacement cattle, fleshy feeders and most of the plainer quality cattle finding somewhat less active interest and price reductions of mostly 50c per cwt.

Costs of replacement cattle were not only high locally, for reports from the rest of the country found many reports that were indicative of the unusually strong demand for light cattle, although some of the better big cattle shared the higher prices. Many cattle feeders did not hesitate to take on high priced cattle, but others were frightened off by the huge amounts of money involved in a transaction. One story had it that a certain Iowa cattle feeder had been dickering on a drove of replacement cattle and was near buying them when he realized that the cost of the cattle was just about equal to the asking price for the 120 acre place adjoining his farm. He is reported to have left the cattle and bought the farm.

All other classes and grades of fat cattle scored price gains during September, heifers advancing as much as $1.25 during the period. A top of $39.55 was paid for a load of prime Iowa fed heifers and the price was the highest paid for this class since the all-time high of $39.75 was paid in September, 1948. Late in the month the market was in receipt of a larger number of grass heifers and these lost some ground late in the period. The increase in the number of these kinds was a seasonal one, but volume was not up to par.

Cows of all kinds were comparatively scarce during the month and it was not until near the close that volume was bigger. Prices rose during most of the period, but the increase in the volume made for a partial reduction in the gain. Choice cows sold as high as $32.00, but the bulk of the supply moved at $29.00 and less. Bulls would up the month on a lower trend, closing $1.00 below a month earlier, sausage types being less active than at any time this year.

While cattle prices were advancing, hogs showed a reversal of this trend, a record volume of spring pigs moving toward markets and resulting in price reductions that were equal to the sharpest of the year. The average price for the month was 75c below a month earlier, the decline being the sharpest since March when the price fell 75c after setting the 1951 peak in February.

Aberdeen-Angus Market Toppers at Chicago During September, 1951

September 4	Dwight Smoker, Wanatah, Indiana	18—1207—	$39.50
September 5	J. F. Mommsen & Son, Miles, Iowa	19—1161—	39.60
September 10	Alfred Mommsen & Son, Gooselake, Iowa	17—1250—	39.60
September 13	Glenn Birnbaum, Virginia, Illinois	11— 991—	39.00
September 18	G. Wayne Welch, Sciota, Illinois	18—1190—	40.00
September 19	Dingman Bros., Donnellson, Iowa	19—1216—	40.35
September 24	Harold Freed, Paulina, Iowa	59—1200—	40.25
September 26	Percy Clark, Ogden, Iowa	39—1243—	40.25
	W. W. Bristle, Ogden, Iowa	20—1233—	40.25
	Ralph Kurt, Hopkinton, Iowa	18—1307—	40.25

25 Years Ago

Items from the Aberdeen-Angus JOURNAL of November, 1926.

The Eastern States Exposition, Springfield, Massachusetts, attracted 141 head of Aberdeen-Angus cattle. Senior and grand champion bull was Enchanter of Page, shown by Briarcilff Farms of New York. He defeated the many-times champion, Playman of Sunbeam, the well known two-year old bull, Escort Marshall. Senior and grand champion female was Verity of Glenrock 9th, shown by Kemp Brothers of Iowa. W. H. Pew, Freedom Station, Ohio, was the judge.

■

A large amount of soft corn over the middle west was strengthening the interest in cattle, both commercial feeding cattle and pure bred cows.

■

Registrations were running one-third larger than a year ago, reported Secretary W. H. Tomhave of the National Association. Nineteen new members joined the Association in the month just closed.

■

At the Pacific International Prizemere 55th was senior and grand champion bull for Congdon & Battles of Washington. H. O. Harrison of California had the grand champion female in Black Lass Glencarnock 6th. Patrick J. Donohoe of Williamsburg, Iowa, was the judge.

■

Playman of Sunbeam was senior and grand champion bull of the American Royal for S. C. Fullerton & Sons of Oklahoma. Playman 2d of Sunbeam was junior champion. Black Lass was senior and grand champion female for H. O. Harrison of California with Heatherbloom 4th of Sunbeam junior champion for the Fullertons. Seventeen herds competed under Judge C. W. McCampbell of Kansas State College.

■

The Missouri Aberdeen-Angus Breeders' Association, in their annual meeting at Kansas City, elected as their 1927 president J. F. McKenny of King City. John C. Mills of Kirksville was named vice president; Hal T. Hooker of Maryville, secretary; and E. A. Trowbridge of Columbia, treasurer.

■

Joseph Krotz & Son, Odell, Nebraska, announced the purchase of the show calf, Blackcap Marshall 15th, by Earl Marshall, from the Escher & Ryan herd at Coon Rapids, Iowa.

—o—

TWO TOP POSITIONS TO ANGUS

Grand and Reserve Grand Championships went to Aberdeen-Angus calves at the recent Southern Iowa fair at Oskaloosa, Iowa. Grand Championship baby beef of the show went to Roger McGlothlan of Eddyville, Iowa with his calf, and Reserve Grand Championship award went to Joseph Holub of What Cheer, Iowa.

Aberdeen-Angus *live Longest*

20,000 CATTLEMEN CAN'T BE WRONG!

Better Kill of GRUBS, LICE, TICKS & MITES with

ROTENOX

Livestock Spray Concentrate

Over 2 million head of cattle sprayed with Rotenox last season. Users without exception reported results far superior to ordinary rotenone dusts or sprays. 100% kill of lice, also "nits", with one spraying! Amazing control of cattle grub, wolves, warbles! Rotenox penetrates tiny grub breathing holes. Knocks grubs before they mature — before they do their great damage. Enzymatic killing action literally disintegrates them. Equally effective in the control of ticks and sarcoptic mange mites.

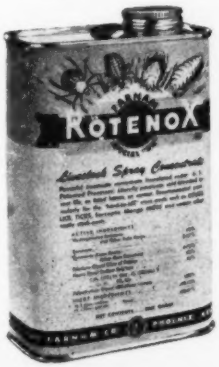

Many Advantages in USE AND APPLICATION

*It's NON-TOXIC — can't harm you or your livestock. *It's ECONOMICAL — one gallon makes 160 gals. of spray. *EASY TO MIX — no wetting agents needed. *Does NOT require high pressure spray application. *MOST IMPORTANT — it leaves cattle with a beautiful, glossy coat — hair and hide in wonderful condition.

SOLD BY "Veterinary Supply Dealers" Everywhere! If your dealer doesn't have it, he can get it for you by writing direct to—

THE FARNAM COMPANY Dept. 704 **Phoenix, Ariz.**

$1,208,275 Gross on Great Eastern Circuit

Shadow Isle Averages $6,757.00 as Ralph L. Smith Takes Top at $57,000

Before we comment briefly on each of the five individual sales, which were part of the circuit, it might be of value, if only for the record, to state that never have top herd bulls played a stronger role than they did in the auctions that made up the circuit. This was true in each of the five different sales—and, of course, it's true in any of the sales, whether they be in the East, West, North or South. Sure, families were considered. Sure, the show record of some animals reflected in a better price. But, the HERD BULLS, and we capitalize them, determined the values that were established. The get and service of the herd bulls resulted in this average of more than thirty-five hundred on more than three hundred head—and with the exception of the herd bulls in service at White Gates, the herd bulls, themselves, were not offered for sale. And, at White Gates, too, the service of the herd bulls was a great factor in the over all sale average.

The point or the fact we wish to bring out is that you cannot ever be too concerned with your herd bulls. Without top herd bulls this series of sales would not have grossed half a million dollars, and the cattle would have sold for less than half of the dollars they averaged. These herd bulls brought the buyers from all sections of the land. These herd bulls made the respective sales so successful. And, yet, we find in sale after sale in this series, in fact, breeders, whose herd bull problem is certainly not solved, breeders, who will sit idly by and hope to buy one of the top bulls and still not bid on one. When asked why they don't bid, they'll state they couldn't bid enough to take one away from some one or another breeder, who is always interested in securing a better bull. These same shy bull buyers, however, will sit in the sale and bid thousands upon thousands for a top young heifer, hoping she'll have a bull calf as good as some that are selling. Does it make sense? We think not. If you can afford a cow for several thousand dollars—you can't afford a cheap inferior type bull. And, today, more than ever, buyers are more and more critical about the cattle they buy. You need more than a show heifer. You need more than a family and if you think that's not right, study the sales' reports. In the Shadow Isle sale, a group of three full sisters were offered and sold. They were Blackbirds. They sold for $39,000.00 and they averaged $13,000.00—and they did that because they were good, because they were by a great herd bull, and because they came from a cow that was good and had proven to be good as a producer, and because they sold bred to a top bull.

Study that herd bull problem, whether you have one, two or ten herd bulls. You might need another, and better herd bull.

But, to comment briefly on the sales, we must first start with White Gates Dispersion.

Starting the White Gates sales was the young bull, White Gates Black Bardolier 15th, a son of Black Bardolier of White Gates 3d and from the Blackcap Empress daughter of Prince Eric of Sunbeam. Most everyone knew he was good and that he was sired by a great bull, and from a great young cow. It wasn't too much later that he passed out of the ring the property of Mr. Fred Reuter, The Ledges, East Aurora, New York. He lacked two months of being a year in age, but there wasn't much guesswork necessary as to what kind of an individual he was or how he might be when

World's record price Aberdeen-Angus bull at auction, Shadow Isle Prince, purchased by the Ralph L. Smith Farms of Chillicothe, Missouri for $57,000, at the Shadow Isle Farm Sale on September 8th. Left to right, William A. Ljungdahl, manager; Ralph L. Smith, George Cooper, manager of the Ralph L. Smith Farms; Dr. Armand Hammer, Dr. Paul Keesee, manager of Essar Ranch and the contending bidder; and John Frenzel, herdsman at Shadow Isle.

fully matured. Again, the herd bull back of the bull, the sire, the dam's sire, and the great grandsires were responsible for this youngster.

Next was the senior herd bull, Black Bardolier of White Gates 3d, and, he may well be the bargain of the sale. At $25,000.00 he was sold to Grand River Stock Farm, Raona Farms, Wilton Farms, and Michigan State College. Grand River, Wilton or Raona could have bought him, and each might have, except, that each knew the others were interested and because of that, they formed the partnership and took Michigan State in as a partner, where the bull will probably make his home. It would be a lengthy report to mention the many top animals sold. There were other bulls worthy of mention, too, but, we will report the sale in detail in a buyer's list. Top females must include the dam of the first bull sold, and we doubt if Rally Farms of Millbrook ever purchased a more valuable animal than they did in the Blackcap Empress daughter of Prince Eric of Sunbeam at $11,000, for she had type, she had quality, she had pedigree and she was and is a proven producer. White Gates was known to have a great herd of females and it was proven for you can't sell ninety-seven females and never one under a thousand dollars, and many over five thousand and four at ten thousand or more. Dr. Hammer of Shadow Isle topped the female section of the sale on his purchase of Gammer of White Gates 2d, one of the fanciest females offered during the week. That it required a bid of $12,100 to buy is not at all surprising, for she was that kind of a heifer. We rather expect that Shadow Isle's owner had in mind mating her to his great herd sire, Prince Eric of Sunbeam. Daughters or sons of Gammer of White Gates 2d will always be in demand and if sired by a bull of "Prince Eric's" type will prove even more valuable whether they're retained for Shadow Isle's herd or offered for sale. White Gates made a great average, more than $3,600 on more than one hundred lots. The cows helped, but the bulls used had the most to do with the successful dispersion.

SHADOW ISLE APPROACHES THE HALF-MILLION MARK

The Shadow Isle sale on September 8th attained heights that may never be reached again. It's a world's record for the breed, anyway, on seventy head, and a world's record for an Aberdeen-Angus bull at auction, when the great young son of Prince Sunbeam 328th, Shadow Isle Prince sold at $57,000 to the bid of Mr. Ralph L. Smith of Chillicothe, Missouri. Seldom have we noted more concern than was evidenced by Dr. Paul Keesee, manager of Essar Ranch, who was the contending bidder at $56,000. Dr. Keesee wanted this bull. He knew that Mr. Smith was bidding and both Mr. Smith and his manager, Mr. George Cooper knew that Essar Ranch was more than mildly interested, for they sat almost side by side. Why did Shadow Isle Prince bring $57,000? The answer is a combination of reasons. First of all the bull was an excellent individual. Next he was sired by a bull recognized to be a top son of Prince Sunbeam 29th, and the breed hasn't seen many bulls his equal. Further Shadow Isle Prince had for a dam an Evermere daughter of Prince Eric of Sunbeam, who must certainly be regarded as one of the very top, if not the top son of "29th". Then, the grandam had for a mother Evermere T., and every calf she has had has been a great one. Every granddaughter offered for sale has been outstanding and has commanded the respect and the bidding of many of the breed's greatest breeders. Certainly, a bull bred as was Shadow Isle Prince, has the right to be expected to be a top sire. That sale, in a way, set the Shadow Isle auction's pace. The females, many of them sold at values beyond the highest guesses of most. Some of us, who try to guess sale averages missed the actual sale average by many hundreds. Particularly interesting was the sale of the "Prince Eric" heifer, Empress of Shadow Isle, who had been the 1951 Futurity Grand Champion. She was a mighty tidy beast—and many

(Please turn to page 101-A

Top selling heifer in the sale, Empress of Shadow Isle, purchased by Hillside Farms of Washington, Missouri for $21,000. Left to right, William A. Ljungdahl, manager of Shadow Isle; General L. J. Sverdrup, owner of Hillside Farms and his son, Jack; Dr. Armand Hammer, Jack Solomon, owner of Gallagher's Farm and the contending bidder, and John Frenzel, herdsman at Shadow Isle.

Revolution Blue

One of the Country's Outstanding Proven Bulls Comes to

Jefferson Farms

Revolution Blue Boy of Ida 12th

Remember ---

You are Always a Welcome Visitor at

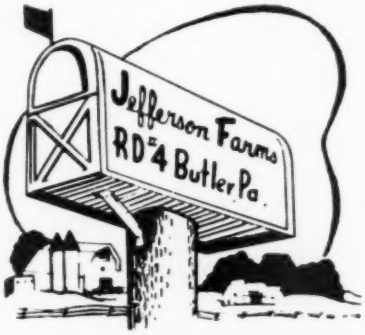

HARRY N. COHN
Owner

RALPH E. GRIFFIN
Manager

ADAM REID, Herdsman

Boy of Ida 12th

The Sire of

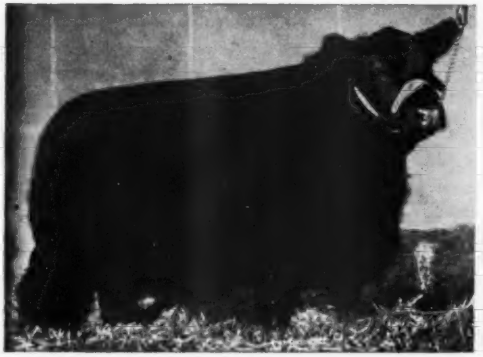

Blackbird Lassie of Galva 21st

The 1949 National Western Grand Champion Female

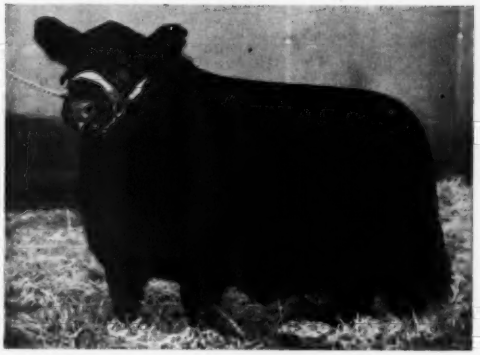

Blackbird Progress 28th

The 1950 International Junior Champion Female

and

Black Conquestor

A Double Grandson of the "Blue Boy"

Black Conquestor

The 1951 American Futurity Supreme Champion

Enoch and Bob Johnson - - Galva, Iowa

3d Annual

200 Registered

Range Raised • • Gentle

150 are Ready for Heavy Service
50 are Short Ages for use later

All are sired by noted bulls and are grandsons and sons of EMULOUS of STONEYBROKE, PRINCE SUNBEAM 29th, QUALITY PRINCE of SUNBEAM, EILEENMERE 500th, BLACK PRINCE of SUNBEAM, BLACK BARDOLIER, PRINCE ERIC of SUNBEAM, PRINCE SUNBEAM 105th, ALFORD'S QUALITY PRINCE. They are good individuals with the right kind of breeding.

Suggest you attend the Range Bull Sale at San Angelo, Texas, December 5th. My sale on November 21st and the San Angelo Sale offer a rare opportunity to the beef cattle growers of the southwest to secure top Aberdeen-Angus Bulls in numbers.

Stoneybroke Ranch - - -

CARLTON CORBIN, Owner

Angus Bull Sale

At Stoneybroke Ranch

November 21, 1951

Aberdeen-Angus Bulls . . . .

• • *Heavy Boned* • • *Rugged in Pasture Flesh*

Among this large offering of bulls will be found some to suit all buyers who wish to improve their cattle both registered and commercial growers. Of course there will be bargains—it is planned that way. You need to be here to get yours. Plenty of Bulls for everybody—All must sell.

Delivered Free Anywhere in the U. S. A.

★ ★ ★

Sale starts at 12:00 Noon at the Ranch
17 Miles South of Ada, Oklahoma on State Highway 99
November 21st.

- - - - - **Ada, Oklahoma**

WALLACE WIGLEY, Herdsman

Runacres and Shadow Isle Win at Eastern States

THE most important annual Angus show in the Northeast was held at the 30th annual Eastern States Exposition at Springfield, Massachusetts on September 19th. While the number of exhibitors was not as great as in former years, the competition was stiffer and the judge, Prof. Herman Purdy of Ohio State University, remarked that the quality of the cattle was equal to the best he had seen at other major shows throughout the county.

The Junior and Grand Champion bull was Runacres Master Prince, shown by Runacres Farm of Madison, Connecticut. This bull was sired by Prince Sunbeam 328th, the 1948 International Junior and Reserve Grand Champion. The Junior and Grand Champion female was Beulah 2d of Shadow Isle, shown by Shadow Isle Farm of Red Bank, New Jersey. She is a daughter of Prince Barbarian of Sunbeam, the 1946 International Reserve Grand Champion. Runacres Farm also had the Senior Reserve Champion female on Gallagher's Primrose 32d. Shadow Isle Farm had the Senior Champion and Reserve Grand Champion female on Empress of Shadow Isle. Cochran Farm of North Salem, New York had the Reserve Junior Champion bull on Prince Runnymede 59th, and Rally Farms of Millbrook, New York had the Reserve Junior Champion female on Rally Blackcap 43d. Shadow Isle Farm also had the first prize get of sire on the get of Prince Barbarian of Sunbeam. James Lightfoot of Hartford, Connecticut, a 4-H boy, had the Grand Champion steer, which was bred by Cochran Farm.

BEULAH 2d of SHADOW ISLE, Junior and Grand Champion Female at the Eastern States Exposition at Springfield, Massachusetts on September 19th, shown by Shadow Isle Farm, Red Bank, New Jersey. Left to right: John Frenzel, herdsman; Dr. Armand Hammer, owner of Shadow Isle Farm; Prof. Herman Purdy, Judge; and Bill Ljungdahl, manager of Shadow Isle.

EXHIBITORS: Arundel Farm, William T. Brown, West Suffield, Connecticut; William Bennett, South Willington, Connecticut; Bent Lee Farm, Mr. and Mrs. Albert E. Heller, Brant Lake, New York; Blackbriar Farm, Dover Plains, New York; David K. Brown, Sharon, Vermont; Cochran Farm, North Salem, New York; Hampden County Training School, Feeding Hills, Massachusetts; Laurel Hill Farm, Blandford, Massachusetts; **Rally Farms, F. H. Bombecou**, Millbrook, New York; Runacres Farm, Madison, Connecticut; Shadow Isle Farm, Red Bank, New Jersey; Dwight Sheive, New Portland, Maine; Whitetail Farm, Tilden, W. Southack, Sharon, Connecticut.

RUNACRES MASTER PRINCE, Junior and Grand Champion bull at the Eastern States Exposition at Springfield, Massachusetts, on September 19th. This bull is a son of Prince Sunbeam 328th, the 1948 International Junior and Reserve Grand Champion. Left to right: Mr. Frank Cooper, owner of Runacres Farm; Mrs. Cooper; Prof. Herman Purdy, Judge; and Jimmie Ironsides, manager of Runacres at the halter.

Judge: PROF. HERMAN PURDY, Columbus, Ohio

Two Year Old Bulls: 1—Laurel Hill Farm on Sunset Bandy 11th; 2—Runacres Farm on Prince Eric of Shadow Isle 4th.

Senior Yearling Bulls: 1—Shadow Isle Farm on Prince of Shadow Isle 11th; 2—Cochran Farm on Ankonian 3216th; 3—Bent Lee Farm on Bent Lee Master Mercury.

Junior Yearling Bulls: 1—Runacres Farm on Runacres Master Prince; 2—Rally Farms on Rally Eileenman 5th.

Summer Yearling Bulls: 1—Shadow Isle Farm on Prince 26th of Shadow Isle; 2—Rally Farms on Rally Black Belmore 7th; 3—Laurel Hill Farm on Sunset Trojan 11th; 4—Laural Hill Farm on Sunset Envious 8th; 5—Bent Lee Farm on Bent Lee Pharaoh; 6—Runacres Farm on Prince 35th of Shadow Isle; 7—Dwight Sheive on Sir George of Carrabasset.

Senior Calf Bulls: 1—Cochran Farm on Prince Runnymede 59th; 2—Rally Farms on Rally Black Prince; 3—Rally Farms on Ellerslie Prince 25th; 4—Arundel Farm on Bardolier's Black Prince.

Junior Calf Bulls: 1—Rally Farms on Rally Black Prince 7th; 2—Runacres Farm on Black Prince of Runacres.

Junior and Grand Champion Bull: Runacres Farm on Runacres Master Prince.

Senior and Reserve Grand Champion Bull: Shadow Isle Farm on Prince of Shadow Isle 11th.

Reserve Senior Champion Bull: Laurel Farm on Sunset Bandy 11th.

Reserve Junior Champion Bull: Cochran Farm on Prince Runnymede 59th.

Two Bulls: 1—Shadow Isle Farm; 2—Laurel Hill Farm; 3—Rally Farms.

Senior Yearling Heifers: 1—Shadow Isle Farm on Empress of Shadow Isle; 2—Runacres Farm on Gallagher's Primrose 32d; 3—Runacres Farm on Old Meadow Alexina 2d; 4—Bent Lee Farm on Bent Lee Blackbird 20th.

Junior Yearling Heifers: 1—Shadow Isle Farm on Beulah 2d of Shadow Isle; 2—Bent Lee Farm on Bent Lee Miss Burgess 72d; 3—Laurel Hill Farm on Sunset Enchantress 30th; 4—Cochran Farm on Elluna of Runnymede 521st; 5—Runacres Farm on Reverie's Evergood Erica; 6—Laurel Hill Farm on Sunset Glen Erica 4th.

Summer Yearling Heifers: 1—Cochran Farm on Runnymede Maryland 133d; 2—Hampden County Training School on Hampden's Progress 4th; 3—Arundel Farm on Eleanor of Arundel; 4—Runacres Farm on Gammer of Red Gate; 5—Shadow Isle Farm on Shadow Isle Miss Burgess 6th; 6—Hampden County Training School on Hampden's Jessie 6th; 7—Bent Lee Farm on Bent Lee Edella 32d; 8—Laurel Hill Farm on Sunset Blackbird 30th.

(Please turn to page 102

Cochran farm

THE RUNNYMEDE HERD

NORTH SALEM, N. Y.

405"

The Herd Bulls...

PRINCE SUNBEAM 405th at the left.

ANKONIAN 3216th pictured below.

3216"

We're Planning for 1952

We expect to have a few more top sons and several top females by "405th"—and they'll sell bred to "3216th". We know you like that combination.

Gifford A. Cochran, Owner
Aiken Knox, Manager
Wallace Butler, Herdsman

Our Consignment to the....

Sale of the Stars

November 19th——Toronto, Ontario, Canada

In conjunction with the ROYAL WINTER FAIR

Will Feature:

Two Miss Burgess and McHenry Blackcap Heifers.

Sired by BANDOLIER of DON HEAD 19th

Group of Brood Cows on Pasture at Don Head Farms

To Recent Purchasers at the Niagara Frontier Sale and Ontario Breeders' Sale:

We wish to extend our thanks and our best wishes. We are confident that these additions to their respective herds will turn out a valuable investment.

Don Head Farms

Located about 15 miles North of Toronto

Richmond Hill - - - Ontario

W. REDELMEIER, Owner **PERCY WEBB, Herdsman**

SUPERSOL-*fed cattle are often champions in the shows . . always champions in the feed lots.*

Cattle Eat Up To 15% More and Finish Faster When Fed SUPERSOL

SUPERSOL, added to the ration, helps convert pounds of feed into pounds of gain at a more rapid rate. Foremost feeders say that, within 3 weeks after adding SUPERSOL to the ration, feed intake is up as much as 15%. When fed SUPERSOL, *cattle finish faster!*

SUPERSOL Helps Nature Build Bigger Appetites

A little SUPERSOL does a big job—for it builds an appetite 2 ways. First, cattle crave SUPERSOL—relish every pound of the SUPERSOL ration. Second, SUPERSOL helps the rumen bacteria multiply many times faster—speeds digestion in the paunch. A few weeks' trial will prove to you that your own cattle are hungrier for *every* feed . . . that they are more easily *kept* on feed . . . that you seldom have "poor doers" . . . when you feed SUPERSOL!

SUPERSOL Is a *Natural* Product of Grain Fermentation

Having been produced through the action of yeast, SUPERSOL is one of the richest, *natural* sources of protein, vitamins and trace minerals essential to the growth and health of cattle. Furthermore, SUPERSOL is almost 100% soluble in water and its valuable nutrients go to work within minutes after they reach the paunch. So, feed it sparingly at first. Then, feed up to 1 lb. per head per day.

SUPERSOL assures greater feed intake . . . faster daily gain . . . lower cost per pound of gain. SUPERSOL *is the key to a superior ration.*

SUPERSOL

The Natural Supplement for All Livestock

Write for FREE Booklet

FEED DIVISION

BROWN-FORMAN DISTILLERS CORPORATION

at LOUISVILLE *in* KENTUCKY

Koster's Angus Farms

Do you need a Herd Sire?
Do you need foundation Females?
We have the Type and Breeding that Pays!!!

Herd Sires:
ERICA BARDOLIER K. A. F. 5th
EL BANDOLIER K. 2d
BARDOLIER K. A. F. 28th

Females Families Featuring
ERICAS—ELBAS—BLACKCAPS
BURGESS—QUEEN MOTHERS
BARBARAS—WOODLAWN BLACKBIRDS

Visitors Always Welcome at the Farms—1 mile South and ¼ mile east of

Gladbrook, Iowa

ROY M. KOSTER, Owner

EDMUND SCHMITZ, EUGENE T. SMITH
Co-partners

HyLawn Farm

.. Home of Top Quality Aberdeen-Angus

We wish to take this means to thank the buyers and contending bidders in the way our cattle were accepted in the Southwestern Wisconsin Sale on September 21st. Our good wishes also go with the cattle to their respective homes.

We also wish to extend our many thanks to the Sales Management for their efforts, which tend to make this sale—each year—a more successful event.

• • •

SHULLSBURG, ROY E. WEAVER, Owner WISCONSIN

Anytime . . .

YES! Anytime you can find time to pay us a visit we can find time to show you around and we are sure you will find cattle that you can profitably afford to add to your established herd, or to use for foundation females in establishing a new breeding herd.

• • •

The Spitzer Division

of J. Garrett Tolan Farms

Sarah Ann—Karen Ann—"Tex"

Pleasant Plains - - - Illinois

Quality to Spare

(Continued from page 68)

the chief threat. In third was the Penney & James son of Eileenmere 487th, Homeplace Eileenmere 104th, class winner at Missouri; and in fourth Simon Angus Farms of Kansas with their Revolution Bandolier T.

There was a lot of power in the senior yearling class. Here 22 herd-headers were lead out. Winner was Oxbow Eileenmere 71st, a soggy, good headed son of Eileenmere 638th, a son of the "487th." The Simon herd was the main competition with a burly, meaty son of Prince Sunbeam 105th. Black Peer of West Woodlawn, from the Tim Pierce string, closely followed the type set by the first two bulls and rated third.

The West Woodlawn herd came to the front in the junior yearling show with the popular Black Knight 20th of Angus Valley, a son of Black Peer 28th of Angus Valley. He has been a consistent winner, including the Futurity and other strong shows. Eileenmere 1550th, a Tolan son of the champion "500th" and Angus Valley of Oklahoma, with another son of Black Peer 28th, were second and third.

The $55,000 son of Eva's Bandolier Lad—Tolan's Bandolier, headed the summer yearling class of 21 for J. Garrett Tolan Farms. Penney & James and Angus Valley were the competition with sons of Eileenmere 999th and Black Peer 28th of Angus Valley.

Some very stylish, bully youngsters came out in the senior calf class. Heading this interesting group was the entry of Paul Dennis of Ohio—Black Bardolier of Den-Mor. He is by Blackcap Bardolier, out of a Fannie Bess daughter of the champion Wintonier 4th. The Frank Bradley herd of Illinois had a good son of Eric B. 10th in second money, with Simon Angus Farm third with a son of their good breeding bull, Everbest Prince.

Angus Valley in winning the junior bull calf class came up with another of the smart, thick sons of Black Peer 28th of Angus Valley, while Den-Mor was second with a likely son of Prince Peer of Angus Valley.

(Please turn to page 92

FRAN AND FRED WIERDSMA

CRESTFIELD FARM

HOPEWELL, N. J.

Dispersion

The entire THURMOND ANGUS FARM herd will be DISPERSED along with the cattle from the KITTY CLOVER FARMS PRODUCTION SALE as advertised on pages 28 and 29 of this ISSUE. Write today for your illustrated copy of the catalog on this big unusual buyers' opportunity sale. Check the bloodlines—a sale that you will mark as a MUST on attending. An opportunity to purchase animals that would not be for sale at any price were it not necessary to disperse this great herd.

A
Total
of
143 Head
Selling as
97 LOTS
in the
JESS THURMOND
DISPERSION
and the
KITTY CLOVER
PRODUCTION
SALE

The
Thurmond
Herd:

69 HEAD
Selling as
49 LOTS

•

6 Bulls
18 Cows and Calves
10 Bred Heifers
5 Open Heifers
10 Bred Cows

Homeplace Eileenmere 99th

(See his pedigree on page 141)

HE SELLS

A Sire of Outstanding Calves—See Them

The Thurmond Herd---

Truly, one of the top breeding herds of the land. Made up of the most popular bloodlines (including 5 imported brood matrons —the like of which would be hard to equal). A Producing herd of excellent type and quality. Made up of the popular families that are in demand. 18 young cows, that are a great credit to the breed, selling with outstanding calves at side by HOMEPLACE EILEENMERE 99th. Most of the cows are rebred to his valuable service.

The Bloodlines---

Sons, Daughters, Grandsons, and Granddaughters of the following great herd Bulls: HOMEPLACE EILEENMERE 99th, EILEENMERE 487th, EILEENMERE 999th, BANDOLIER 44th of WILTON, JAMIE of KILHAM, ERIC ESTON LAD, EILEENMERE 650th, HOMEPLACE EILEENMERE 26th, EILEENMERE of MARYCREST, EBONY'S LAD of IDA, ESTON of QUALITY, BESSIE'S BARDOLIER of ADA, EILEENMERE of DUNLAP, ENVIOUS EILEENMERE 2d, BARRY BURGESS of WILTON, EVADER'S QUALITY BARDOLIER, BANDOLIER 145th of WILTON.

The Thurmond Bulls---

A rare buyers' opportunity is afforded those interested in an outstanding PROVEN HERD SIRE. See page 141 for pedigree of HOMEPLACE EILEENMERE 99th. An exceptional prospect is afforded the buyer of the yearling son of BANDOLIER 44th of WILTON. 3 top sons of ERIC ESTON LAD, including the junior yearling pictured on page 28 of this issue in the 1st Prize Pair of Yearlings.

Foundation Females that would be a credit to any herd in the breed.

Plan Now to be in Fremont, Nebraska, November 16th.

THURMOND ANGUS FARM
5 miles west on Hi-way 73W
Tekamah, Nebraska
JESS L. THURMOND, Owner
201 So. 11th St., Omaha, Nebraska

•

Catalogs on request from:

Maurice Boney, Sale Manager
Box 740, STORM LAKE, IOWA

Shadow Isle Cattle Continue to Win their S

"Willie"

"Prince Eric"

"249th"

"328th"

After our successful showing at the All American Futurity in Louisville, Kentu September 19th before Judge Herman Purdy of Ohio State University. This w Hobbs and Mr. Kenneth Litton judging. EVERY ANIMAL SHOWN BY US B lieves to build good will you must share the good ones with your customers. Th

←— Prince Barbarian of Sunbeam

1946 International Reserve Grand Champion

His Get averaged $9,115.00 in our 1951 Sale

Sired at the 1951 Eastern States Exposition

Grand Champion Female
Junior Champion Female
First Prize Junior Yearling Female
First Prize Produce of Dam
First Prize Get of Sire
Second Prize Junior Heifer Calf
Senior Champion Bull
Reserve Grand Champion Bull
First Prize Senior Yearling Bull

Sired at the 1951 National Show

Reserve Junior Champion Female
First Prize Junior Heifer Calf
First Prize Produce of Dam
Second Prize Junior Yearling Female
Second Prize Get of Sire

←— Prince Eric of Sunbeam

Sire of four International Champions

His Get averaged $10,133.00 in our 1951 Sale

Sired at the 1951 Eastern States Exposition

Senior Champion Female
Reserve Grand Champion Female
First Prize Senior Yearling Female

Sired at the 1951 National Show

Reserve Senior Champion Female
First Prize Senior Yearling Female

←— Prince Sunbeam 249th

The 1948 International Grand Champion Bull

His Get averaged $4,210.00 in our 1951 Sale

Sired at the 1951 Eastern States Exposition

First Prize Summer Yearling Bull
First Prize Senior Heifer Calf
First Prize Two Bull Group (included a son of 249th)
First Prize Pair of Yearlings (included a son of 249th)

Sired at the 1951 National Show

Fifth Summer Yearling Bull
Third Prize Pair of Bulls (one a son of 249th)
Third Prize Pair of Yearlings (one a son of 249th)

←— Prince Sunbeam 328th

1948 International Junior Champion and Reserve Grand Champion Bull

His Get averaged $12,187.00 in our 1951 Sale

Sired at the 1951 Eastern States Exposition

Grand Champion Bull
Junior Champion Bull
First Prize Senior Bull Calf

You are Always Welcome at S

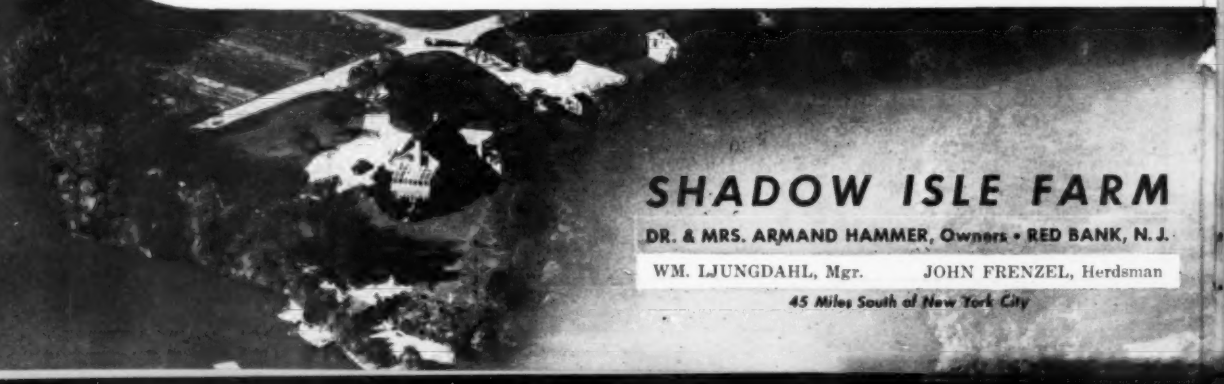

SHADOW ISLE FARM

DR. & MRS. ARMAND HAMMER, Owners • RED BANK, N. J.

WM. LJUNGDAHL, Mgr. JOHN FRENZEL, Herdsman

45 Miles South of New York City

hare of Purples and Blues for New Owners

y, August 2d to 4th, we met our next competition at the Eastern States Exposition, Springfield, Massachusetts on followed by the National Show at Memphis, Tennessee, September 26th and 27th, Professors Al Darlow, Charles ONGED TO OUR CUSTOMERS, HAVING BEEN SOLD IN OUR SALE ON SEPTEMBER 8th. Shadow Isle be-Get of every one of our four great herd sires were represented. Here is the record:

Prince 39th of Shadow Isle by "249th"

Grand Champion and Top Selling Bull at the 1951 Niagara Frontier Show and Sale, held at East Aurora, New York.

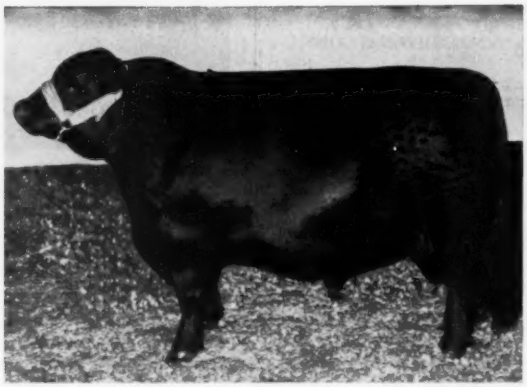

Master Prince of Runacres by "328th"

Junior Champion Bull, 1951 Dutchess County Fair. Grand Champion Bull 1951 Eastern States Exposition.

Our Congratulations

To Le Baron Farm, Warrenton, Virginia, on the purchase of a son of Prince Sunbeam 249th, 1948 International Grand Champion, Prince 39th of Shadow Isle, the top selling bull (sold for $6200) at the Niagara Frontier sale held on October 6, 1951. Although only an August calf, he was made Grand Champion of the pre-sale show by Judge Kenneth Litton of Highlands Farm, Round Hill, Virginia.

Our Congratulations

To Mr. and Mrs. Frank Cooper of Runacres Farm, Madison, Connecticut, on winning the Junior and Grand Champion bull award with a son of Prince Sunbeam 328th, Master Prince of Runacres. The dam of this bull was purchased by Mr. and Mrs. Cooper in our 1949 sale and she was sold bred to Prince Sunbeam 328th. She dropped the Champion bull calf shown above. This was the second time he was shown, the first time having been made Junior Champion at the Dutchess County show with Wm. (Bill) McGregor, judging.

We are pleased to see Shadow Isle cattle do so well for others. We usually have some foundation females for sale, guaranteed safe in calf to our great herd sires: Prince Eric of Sunbeam, the "328th", the "249th" and "Willie" (Prince Barbarian of Sunbeam). We also have sons of these bulls of breeding age. Why not write to us your needs, or better still, drop in to see what we have to offer. No investment will give you a better return than top Aberdeen-Angus cattle.

adow Isle whether You Come to Buy or Simply to Visit.

SHADOW ISLE FARM

DR. & MRS. ARMAND HAMMER, Owners • RED BANK, N. J.

WM. LJUNGDAHL, Mgr. JOHN FRENZEL, Herdsman

45 Miles South of New York City

Herd Sires:

Shady Lane Prince 1104601

Ann Elbar of Shady Lane 766650

Both sired by ELBAR of MADELIA 20th

Barb of Littlebrook 1160611

Sired by ERIAN of LITTLEBROOK

A few top young Bull prospects for Sale sired by ERIC REVOLUTION 17th and REVOLUTION 73d of IDA

M. R. McNAUGHTON & SONS

LAWTON, IOWA

FEMALE CHAMPIONS AT MEMPHIS—On the left is the Penney & James senior and grand champion female, Eileenmere's Erica W. H. F. with Manager Orin James and Herdsman Harl Jackson. Next is the junior and reserve grand champion female, Effie's Blackcap Missie, with Tex Spitzer at the halter.

The battle for senior championship was between two great bulls—Elban Bardolier 3d from the John and Elliott Brown herd and Oxbow Eileenmere 81st, the Penney and James senior yearling. The nod went to the son of Raona's Bardolier 3d. It was the case of an outstanding bull that is near the peak of his show career against a good, younger bull still a year away from nature form. The Penney & James son of Eileenmere 638th was made reserve senior champion.

The junior purple went to the senior calf class winner, Black Bardolier of Den-Mor, after considerable study. His competition, and the reserve junior purple, went to the Tolan summer yearling son of Eva's Bandolier Lad. It was a close decision involving two great young bulls combining style, quality, and plenty of red meat.

Elban Bardolier 3d could not be denied in the grand championship round. The Brown bull is thick and deep, with a good head and plenty of style, and is one of the shortest legged bulls of the breed. He is a middle-of-the-road type, being neither a "pony" or a big, horsey type. His grand championship at the National adds another win to an already impressive list which includes the supreme championship of the 1950 Futurity and three consecutive grand championships at the Iowa State Fair. The reserve grand championship went to the Penney & James senior yearling grandson of Eileenmere 487th.

Six state fair grand champions were brought out in the opening female class. Winner of the blue ribbon in the two year old class, and eventual grand champion of the show, was the Penney & James entry, Eileenmere's Erica W. H. F. She is by Homeplace Eileenmere 18th, by "487th". Pressing her in class was J. Garrett Tolan Farms with an Eileenmere 1000th daughter, Blackcap Tolan 186th. Third went to Meier Angus Farms of Missouri with the grand

Bull Calves

• • •

We can offer privately an excellent group of young bull calves by BLACK PEER 31st of ANGUS VALLEY—GRENADA'S BANDOLIER 2d L. S. F. and MONOCACY BAR ELVAX.

Our repeat bull buyers now number 31 and have purchased 113 bulls.

Visit us or write for particulars.

MONOCACY *Repeat Customer* **FARMS**

DAN WIGHT, Owner

Frederick - - Maryland

Bred to Be Prepotent!

Eileenmere 1093d
1367577

We are justly proud of our newest herd bull, Eileenmere 1093d (purchased in partnership with Garnett G. West of Altoona, Iowa.) By the 1946 International champion, Eileenmere 500th and out of a daughter of the great-headed Eileenmere 585th, he has every right to be good. And he is—a smart head, a lot of style, thick meated and close coupled. And we aren't forgetting those 31 stars in his pedigree.

VISITORS WELCOME

James R. Stephenson Ph. 26F7 **Reinbeck, Iowa**

Bill Anheuser's
TRIPLE-A-RANCH

Thanks!

To the Bidders and following Buyers of Cattle in our "Show Me Sale"

AUGUST BUSCH, Jr. ..... St. Louis, Missouri
HARRIS SITTON ..... Nevada, Missouri
M. M. KOONTZ & SON ..... Vandalia, Missouri
HANS FROSLEE ..... Vining, Minnesota
SHADOW ISLE FARM ..... Red Bank, New Jersey
CHESTER SWEARINGER ..... New Franklin, Missouri
GOOSE CREEK FARM ..... Muscatine, Iowa
FRED MAR FARMS ..... Keswick, Missouri
BLACK GOLD ANGUS FARM ..... Robert Lee, Texas
ELMER KOSTER ..... St. Louis, Missouri
FRENCH BROAD FARM ..... Bowling Green, Kentucky
C. T. RANCH ..... Miami, Oklahoma
LUTHER McCLUNG ..... Fort Worth, Texas
ANOKA FARMS ..... London, Ontario, Canada
GREEN VALLEY FARMS ..... Liberty, Missouri
WINDY HILL FARM ..... West Frankfort, Illinois
RED GATE FARM ..... Millwood, Virginia
CURTIS EASTWOOD & SON ..... Fulton, Missouri
RALPH L. SMITH FARMS ..... Chillicothe, Missouri
PRESTON ANHEUSER ..... Fort Lauderdale, Florida
J. GARRETT TOLAN FARMS ..... Pleasant Plains, Illinois
HILLSIDE FARM, Inc. ..... St. Louis, Missouri
MARYDALE FARM ..... St. Francisville, Louisiana

W. S. (Bill) ANHEUSER
1553 So. Grand Blvd.
ST. LOUIS 4, MISSOURI

KALE WORKMAN, Manager
2 miles East, one south of
JONESBURG, MISSOURI

GOOD EARTH STOCK FARM

Confucius (Joe) Say:
Biggest thrill ever had 28 head at $80,550.00 to average over $2,800.00. Brought many visitors to farm following sale to buy everything we had to offer privately too.

Thanks!

To the Bidders and Buyers of our Cattle in the "SHOW ME SALE".

BODEMAR and MEYER ..... Prairie Home, Missouri
REIMER STOCK FARM ..... Carrollton, Missouri
LIDELL and SON ..... Columbia, Missouri
LEWIS ANDERSON ..... Chillicothe, Missouri
RALPH L. SMITH FARMS ..... Chillicothe, Missouri
AUGUST BUSCH, Jr. ..... St. Louis, Missouri
H. WARD BENSON ..... Milton, Iowa
HIDEAWAY FARM ..... Chester, New Jersey
ROY LONGSTREET ..... New Florence, Missouri
C. T. RANCH ..... Miami, Oklahoma
MRS. W. G. MENNEN ..... Newark, New Jersey
SMITH BROTHERS ..... Ellington, Missouri
SHADOW ISLE FARM ..... Red Bank, New Jersey
TRIPLE-A-RANCH ..... Jonesburg, Missouri
HILLSIDE FARM, Inc. ..... St. Louis, Missouri
RED GATE FARM ..... Millwood, Virginia

JOE KESHNER, Owner

New Florence, Missouri

CLINT HOLLOMON, Manager

Lynchburg **Adams Plantation** Virginia

Here's

Just one of Several "Bully" Reasons to Visit Adams Plantation.

Prince Eric Esquire 943334

We'll Feature His Get and Service

At the next "All Purple" Sale—judging from past sales, this event is a good place to buy the right type and quality as well as up to the minute popular tribes. Buyers report complete satisfaction. We usually have a few cattle for sale at private treaty. Visitors are as welcome as buyers. Come see us at any time.

★

Watch for the Date of the next "All Purple" Sale

★

JULIAN ADAMS, Owner

Adams Plantation Lynchburg, Virginia

Old Elkton Farms

When you breed a Bull like this

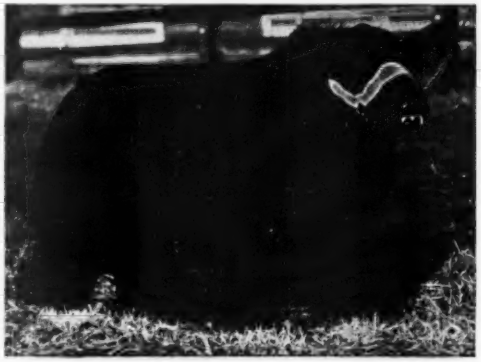

Majestic Enchanter O. E. 1122586

A short age Senior Yearling—stood Third in a strong Senior Yearling Class at the 1950 International—coming along now like a house afire.

To a good heifer, you can expect top quality calves. That is what we are doing at Old Elkton. Sired by EPPONIAN STAMP of BROADVIEW, this great young bull is in turn siring calves of which we are more than proud.

If you're looking for a good prospective young herd sire, or for real foundation material for your herd, why not pay us a visit, and look at some of these youngsters of his. You'll like what you see.

Watch for details on the next "ALL PURPLE" Sale. We will be featuring the Get and Service of MAJESTIC ENCHANTER O. E. at this sale, and it will be your opportunity to purchase one of his sons or daughters for your herd.

★ ★ ★

MR. and MRS. L. W. TURNER, Owners
WHITNEY GROVE, Manager
SLOAN BARKER, Herdsman

Old Elkton Farms, Forest, Virginia

See Pages
28-29-89-141
Thurmond Dispersion

Good Fellowship Farm

Our cow herd consists of Gammers, Fannie Bess, Georginas, Gilts, Maid of Bummers, Edellas, Blackcap Marjories, etc.

WE WELCOME VISITORS

Mr. and Mrs. Charles F. Eck, Owners
LEROY ALDERTON, Herdsman
Towson 4, Maryland

Ames Plantation

Invites

All lovers of Good Beef Cattle, especially Top Quality Aberdeen-Angus Breeding Cattle to inspect our breeding plant and our most excellent herd from which has come a great many of the National celebrities. . . . We always have something to sell.

Ames Plantation — Grand Jct. Tenn.
R. H. SCOTT, Mgr. — HOBART AMES, Owner

champion heifer at the 1951 Missouri State Fair, MAF Barbara.

Empress of Shadow Isle, the show daughter of Prince Eric of Sunbeam who won the grand championship of the 1951 Futurity was the choice for top spot in the senior yearling class. Runner-up was the Tolan daughter of Eileenmere 500th, Eulimamere T., a 1950 International winner. A good Dixie Stock Farms heifer was third.

The junior champion of the show, Effie's Blackcap Missie, came from the junior yearling class of 26. She is by the International champion Eileenmere 500th and out of the grand champion cow of the 1948 International. Beulah 2d of Shadow Isle by Prince Barbarian of Sunbeam, was the competition in this very close class and wound up in the championship round as the reserve junior champion. Blaeberry of West Woodlawn, the Tim Pierce daughter of Prince Oldfield of Ferndale, was third in this very interesting group. The placing of the top three in this class duplicated the Futurity rating of the same three several weeks before at Louisville.

Penney & James took their second blue ribbon of the female show in the summer yearling class with Homeplace Bal Blackbird 18th, a daughter of Eileenmere 999th. Second and third money went to J. Garrett Tolan and C. V. Whitney Farms, respectively, on daughters of Eileenmere 500th and Whitney Bandolier 13th.

It was J. Garrett Tolan Farms one-two in senior heifer calves with two new acquisitions—White Gates Rosebud Pride and White Gates Edwina, both daughters of Black Bardolier of White Gates 3d. West Woodlawn took third with a Karama daughter of Black Woodlawn 11th.

Beulah 3d of Shadow Isle, a worthy full sister of two other show heifers produced by Dr. Armand Hammer, was the winner of the junior heifer calf class. Standing second was a C. V. Whitney Barbarosa daughter of Whitney Bandolier 13th.

The female championship show was a most interesting one to watch, involving as it did fine gradations in type and condition. Winner of the senior championship, after considerable balancing of points, was the Penney & James two-year old winner, Eileenmere's Erica W. H. F. This granddaughter of "487th" is a heifer with considerable scale and substance. Her competition was the first prize senior yearling, the Blackcap Empress daughter of Prince Eric of Sunbeam from the Shadow Isle herd—a smaller type heifer with a lot of femininity about her. Empress of Shadow Isle was senior and grand champion female of the 1951 Futurity.

Battle for the junior championship was interesting, bringing together as it did the top daughters of some of the great bulls of the breed. To the double-bred champion Effie's Blackcap Missie, the first prize junior yearling, went the nod. She is by the 1946 International grand champion bull, Eileenmere 500th, and out of the 1948 International junior and grand champion female, Eileenmere's Effie W. Reserve junior purple went to the second prize junior yearling, Beulah 2d of Shadow Isle, Dr. Hammer's great daughter of Prince Barbarian of Sunbeam.

For the grand championship the final nod went to senior champion Penney & James heifer, Eileenmere's Erica W. H. F., with the junior champion Tolan heifer made reserve grand champion. The grand champion of the 1951 National is by Homeplace Eileenmere 18th, he a son of Eileenmere 487th. Not the least interested of the spectators was Tommy Tomlinson of West Frankfort,

Coupon Clipping Time!!

It's coupon clipping time here at Beaverdam—that time of year when we bring in the calves. This year, more than ever, the young sons and daughters of Eileenmere 1074th truly "fill the eye." They prove beyond doubt that "1074th" is one of the greatest breeding sons of the champion, Eileenmere 500th.

Drop in when you are down this way. We know we will be able to please you.

Producing Quality Seed — Breeding Top Aberdeen-Angus

TOM DARK, E. SCHMIDT, Owners — J. GORDON TYNER, Manager — ROY CARTEE, Herdsman

COLBERT — Northeast of Athens on U. S. Highway 72 — GEORGIA

★ Monroe County ★

Aberdeen-Angus Association

Announces

First Annual Fall Sale

November 19th, 1951 - Monroe City, Missouri

Purebred Sales Pavilion

1:00 p. m.

55 — Head — 55

12 Bulls - 43 Females

Consignors

B. F. BARKER	Palmyra, Missouri	H. R. HACKLER	Palmyra, Missouri
R. M. BEAMER and SONS	Madison, Missouri	HEITMAN and WAGEHOFT	Palmyra, Missouri
JAMES H. BLADES	Holliday, Missouri	DALLAS KREMBS	Holliday, Missouri
RALPH BRIDGFORD	Perry, Missouri	DEL MILES	Madison, Missouri
FRANK BROWNING	Shelbyville, Missouri	R. D. PARRISH and SONS	Holliday, Missouri
FRED BYRD	Hunnewell, Missouri	C. D. PEASE and SONS	Farber, Missouri
C. A. DAVENPORT	Centralia, Missouri	S. Y. RANSDELL	Paris, Missouri
EMWOOD FARMS	Holliday, Missouri	O. A. STONE	Paris, Missouri
LINDEN FARRELL and SONS	Holliday, Missouri	C. D. TROXELL	Paris, Missouri

For Catalog, write: WM. E. PUGH, Sales Manager
Paris, Missouri

Monroe County Aberdeen-Angus Breeders' Association

Auctioneer: ROY JOHNSTON

RED ANDERSON for the Aberdeen-Angus JOURNAL

Mt. Prospect Farms . . .

Our Junior Herd Sire

Ankonian 3215th 1186295

Top bull at $18,000.00 of the Ankony 1951 Sale—a son of Eileenmere 1032d, 1949 International Grand Champion Bull.

Mr. and Mrs. W. C. Hanson, Owners
Hugh Elliott, Herdsman

Gaithersburg, Maryland

Ess Kay Farm

EAST AURORA, NEW YORK

Herd Bulls in Service

Prince Sunbeam 324th
. . . . . By the "2 Million Dollar" Sire, PRINCE SUNBEAM 20th

Prince Sunbeam 350th
. . . . . By the double bred Champion, PRINCE SUNBEAM 100th

Envious Burgess I. E.
By the $20,000.00 ENVIOUS EMULOUS and a half brother to the 1947 International Grand Champion Female

LUTHER LAWTON, Herdsman — SEYMOUR H. KNOX, Owner — MYNDERT PANGBURN, Manager

Illinois, who bred the heifer. In addition to her Memphis victory Eileenmere's Erica W. H. F. was junior champion of the 1951 National Western at Denver.

Tolan took first in get-of-sire with the offspring of Eileenmere 500th; Shadow Isle was second on the "get" of Prince Barbarian of Sunbeam; El-Jon third on the offspring of Raona's Bardolier 3d. The junior get-of-sire went to Penney and James on calves by Eileenmere 487th; Angus Valley was second on the group by Black Peer 28th of Angus Valley.

The detailed report follows next month.

ECONOMIST PREDICTS HIGHER BEEF PRICES

Supply and demand for meat influence cattle and hog prices, but the supply and demand for money usually has more effect, Herman Haag, of the Missouri Farmers Association, told Feeders Day visitors at the University of Missouri.

Inflation is still with us, Haag said, even though prices have gone down slightly the last six months. Because of inflationary forces as well as the demand for meat, prices can go only one direction, and that is up, Haag said.

Beef is cheap food and other meat is cheaper in relation to wages, the economist said. Workers can now buy as much with the 53 hours' work as they could with 64 hours' work in 1930.

While the beef outlook is bright, Haag forecast trouble for the hog producer. Lard is facing stiff competition from vegetable oils and is only slightly higher than in 1930.

Aberdeen-Angus Live Longest

Bardolier — Bandolier

More Popular Than Ever

Herd Bull Prospects . . .

Sired by **Black Bardolier T. G.**
Grand Champion Bull—1951 Maryland State Fair

And by **Bandolier of Anoka 40th**
Sire of First Prize GET of Sire

INCLUDED ARE: 1st and 2d Prize Summer Yearling Bulls and Members of 1st Prize 5, 3 and 2 Bull Group

Visitors Always Welcome

Visitors Always Welcome

Virginia Aberdeen Angus Association

THE TOPS ARE IN VIRGINIA

Building Building Building Building

Great Cow Herds...

that you may come to Virginia for Foundation Stock

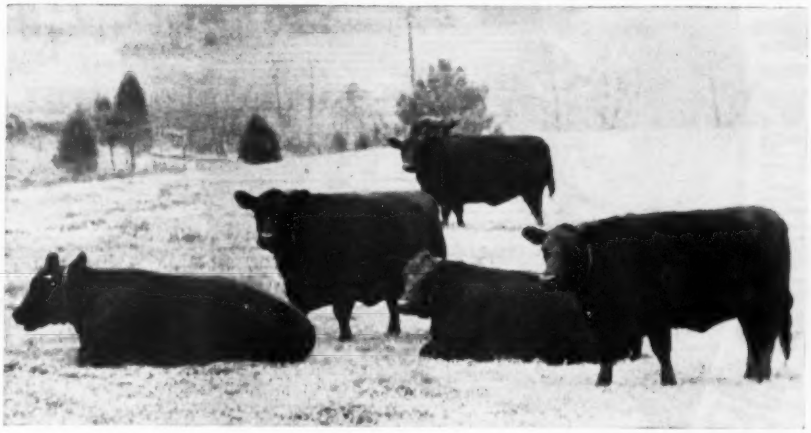

—And—

We now own the land for Virginia Aberdeen-Angus Home . . . The plans are about ready and building will soon be under way : : :

• • •

Virginia Aberdeen-Angus Association

Dave Canning, Secretary P. O. Box 93 **Charlottesville, Virginia**

From New England to Florida—The

Judging the Bulls

Promptly at 1:00 p. m., Tuesday, November 13th, 1951.

"Dutch Treat"

Buffet Supper at the Club House on the Maryland State Fair Grounds, 5:00 p. m.

Tues.,

The Sale

Starts

Promptly

at

6:30 p. m.

For Catalog Write:

Dave Canning, *Sale Manager* P. O. Box 93 **Charlottesville, Virginia**

East's Best of the Best Beef Breed

40 Females Selling

Top Families

Ballindalloch Jilt — Queen Mother — Zara — Karama — Gammer — Juana Erica — Blackbird — Blackbird 2d Branch — Blackbird 4th Branch — Erianna — Witch of Endor — Glencarnock Elba — Barbara — Ballindalloch Georgina — Elslow Evergreen Erica — Eisa Trojan Erica — Enchantress Trojan Erica — Hartley Edella Erica — Primrose — Pride — Blackcap Bessie — Hartley Eline — Evergreen Erica — Duchess — Heroine — Miss Burgess — Blackcap — Bethel Barbara — Eileen Erica.

Selection of Cattle

Made by Dave Canning, of the Virginia Association, Professor John L. Miller, of Cornell University and Russell West, assistant sale manager. The Bull classes will be judged all day starting Tuesday, November 13th. Females sell that evening and show continues on November 14th with the Female classes. Two days and one night for this great show and sale at Timonium, Maryland.

Come to the EASTERN NATIONAL LIVE STOCK SHOW and see the greatest display of the Breed's strength in the East, and stay and attend the Sale during the Evening of the First Day's Show. It will be a SHOW and SALE second only in quality and scope to the International in Chicago.

November 13, '51

Top Herds of the East are Consigning

BELTED FIELDS	HAYMARKET, VIRGINIA
BONNIECROFT FARMS	RENFREW, PENNSYLVANIA
BRAYS ISLAND PLANTATION	YEMASSEE, SOUTH CAROLINA
CANFIELD FARM	CLOVER HILL, NEW JERSEY
COLD SATURDAY FARM	FINKSBURG, MARYLAND
DOWNSBRAGH FARM	FAR HILLS, NEW JERSEY
FAIR HOPE FARM	CHESTERTOWN, MARYLAND
FAIR PROMISE FARM	BETTERTON, MARYLAND
GLENANGUS FARM	BEL AIR, MARYLAND
GREENBRIER STOCK FARM	LEWISBURG, WEST VIRGINIA
H & L FARMS	MARLBORO, NEW JERSEY
JEFFERSON FARMS	BUTLER, PENNSYLVANIA
MAHRAPO FARM	MAHWAH, NEW JERSEY
MOLE'S HILL FARM	SHARON, CONNECTICUT
QUAKER HILL STOCK FARM	PAWLING, NEW YORK
SHADOW ISLE FARM	RED BANK, NEW JERSEY
UPLAND FARM	CHESTER SPRINGS, PENNSYLVANIA
WILMAE FARM	MONKTON, MARYLAND

Great Eastern Circuit

(Continued from page 79-B)

were there who wanted her. Only one man wanted her more than did Jack Solomon of Gallagher's Farm, and that was General Sverdrup, owner of Hillside Farms, Inc., of Washington, Missouri. Of course, and expected, Mr. Ralph L. Smith purchased the Evermere, and she, too, was an exceptionally fine heifer. Bred to "Prince Eric", she was a cinch to go to Ralph L. Smith Farms —and if the competition had been there, a new record for females might quickly have been established. But, she sold high enough. If you don't think so, ask Mr. Smith? Next were the Beulah sisters, three of them, all good or better than that. Mr. R. T. Davis of Wheatridge, Colorado, wasn't there for mere fun. He liked the Beulahs, and bought two of them. One brought $15,500 and the other $13,500 and the third one went at an even $10,000 to Jefferson Farms, Butler, Pennsylvania. There were nine females that sold for ten thousand or more dollars. But, it was left for Colonel Paul Good, who shared the work with Colonels Johnston and James to sell the seventieth animal in the sale, lot seventy, too, for an even $10,000—and it's our guess that this is the first time that the last animal in a sale, the last animal in the catalog ever sold for $10,000, and what's even more interesting is that Colonel Good said he was going to get that amount and when he reached it he had another buyer at the same amount. Shadow Isle did all right and the top fifty brought enough to average over $8,000 which is no mean sum.

DUTCHESS COUNTY

Again, a good crowd and plenty of interest. The sale, held at Mr. Theodore Ryan's Mole's Hill Farm was a Mole's Hill day, to be truthful. For Mole's Hill topped the sale, selling not only the top but the second, third and fourth tops of the sale. Top cow, Mole's Hill Esthonia 147th went at $6,100 to Ess Kay Farm of East Aurora, New York. Like all of the Ryan consignment she was bred to Homeplace Eileenmere 999th 35, the 1950 International Reserve Grand Champion. The sale averaged almost $2,000, and again it was herd bulls, their get or service that made it possible.

RALLY FARMS

And the fourth sale of the circuit at Rally Farms, Millbrook, New York. Weather just couldn't hold forever, and September 11th was rather a dreary type of day. However, a fair sized crowd was on hand and even though fewer in number there was no slackening of interest and bidders were enthusiastic. The grand champion female at the New York State Fair was an extra entry as was another show heifer. The champion was Rally Blackcap 43d, a young daughter of Ellerslie Prince 25th by Prince G. of Sunbeam. There was interest enough for her, and for a while it looked like Bob Montgomery of Ash Grove Farm, New Hope, Pennsylvania would own her. However, R. T. Davis of Wheatridge, Colorado decided that $10,000 wasn't too much and bid five hundred more, only to have the bidding reach $12,500 before the heifer was sold to the Coloradoan. Rally Farms and its owner, Senator Bontecou and Obed Potter, manager brought a nice group of sale cattle and when the last of offering had been sold they found that they, too, had a sale that grossed well over the hundred thousand dollar mark for fifty head and averaged $2,257.50, which was considerably higher than at other year's sales. The top bull, Rally Black Prince 4th, like the top heifer, was by Ellerslie Prince 25th. Further proof of the value of these top herd bulls should not be necessary, but there's more evidence favoring top sires.

COCHRAN FARMS

For the last of the series the site was Gifford Cochran's annual sale offering. Again, the many sales affected the size of the crowd, but the buyers were on hand and willing to bid for the ones they wanted. Again it was the get and or service of top bulls that caused the splendid average of over $2,000 and a gross of $99,750.00 for the forty-nine lots offered. It must be remembered, too, that Cochran Farms is not an old herd—it's new and the calves they sold were calves. Many of them sold as open heifers. Still a top of $5,800 on a splendid heifer was made on Runnymede Maryland 133d, a Prince Sunbeam 405th daughter that sold to Angus Valley Farms of Tulsa, Oklahoma. Mrs. W. G. Mennen of Chester, New Jersey took another splendid heifer at $5,100.00. This was an Elluna heifer by Prince Sunbeam 405th. The top bull, just about a year old went to Mrs. Ewing of Samona Cattle Company, Samona, Calif.

Complete sale reports will be found in this issue or in an early issue.

RALLY BLACKCAP 43d, New York State Fair Grand Champion, and Top Selling Female in the Rally Farms' sale at $12,500.00 shown with her purchaser, Mr. R. T. Davis of Wheatridge, Colorado; then Mr. Robert Montgomery, Ash Grove Farm, New Hope, Pennsylvania, the contending bidder and at the right Senator Bontecou, owner of Rally Farms.

South Oaks Herd Dispersion

Maryville, Missouri, September 1st

SUMMARY:

53 Lots	$57,375.00, average	$1082.54
4 Bulls	7,500.00, average	1875.00
49 Cows	49,875.00, average	1017.85
Top 5 Head	16,150.00, average	3230.00
Top 10 Head	22,375.00, average	2237.50
Top 15 Head	27,850.00, average	1856.66
Top 20 Head	32,825.00, average	1641.25

Top Bull—South Oaks Eileenmere 999th 1227312, calved July 15, 1949; sire, Eileenmere 999th 890948; dam, Homeplace Blackcap 19th 997501; purchased by Sun Lake Farm, Lutz, Florida 5500.00

Second Top Bull—Eileenmere of South Oaks 28th 1339560, calved April 5, 1950; sire, Homeplace Eileenmere 26th 978248; dam, Juanda Lady Bess 987870; purchased by John Warin, Maloy, Iowa 1100.00

Top Cow—Baxom Maid of South Oaks 969-486, calved July 23, 1946; sire, Eileenmere 487th 668743; dam, Baxom Maid Glencarnock 18th 525457; purchased by Dr. and Mrs. C. L. Chumley, Knoxville, Tennessee 5300.00

Second Top Cow—Homeplace Blackcap 19th 997501, calved April 9, 1947; sire, Eileenmere 487th 668743; dam, Blackbird Lady P. 3d 562513; purchased by John Warin, Maloy, Iowa 2650.00

BULLS:

South Oaks Eileenmere 999th 1227312, calved 7-15-49; sire, Eileenmere 999th 890948; Sun Lake Farm, Lutz, Florida 5500.00

Eileenmere of South Oaks 28th 1339560, calved 4-5-50; sire, Homeplace Eileen-

mere 26th 978248; John Warin, Maloy, Iowa 1100.00

Eileenmere of South Oaks 38th 1363111, calved 7-16-50; sire, Eileenmere E. of South Oaks 2d 1088683; V. T. Rand, Kanarda, Kansas 500.00

Eileenmere of South Oaks 41st 1363117, calved 11-14-50; sire, Eileenmere E. of South Oaks 2d 1088683; A. T. Smith & Sons, Milbank, South Dakota 400.00

COWS:

Evergreen Lottie 2d 618529, calved 1-18-40; sire, Erica Eblin 527802; Merrick Lindsay, Wray, Colorado, (Calf sold to D Bar S Ranch, Lewisburg, Kansas for $500.00) 1175.00

Burgess Maid of South Oaks 645439, calved 4-6-41; sire, Blackman 30th of Sunbeam 577435; Jack Lenz, Pacific Junction, Iowa 850.00

Basketa Maid 660298, calved 9-28-41; sire, Blackman 30th of Sunbeam 577435; Paul and Jay DuFuerst, Clarinda, Iowa (Calf sold to Mrs. Emma Sunderman, Clarinda, Iowa (Calf sold to Mrs. Emma Sunderman, Clarinda, Iowa for $500.00) 1300.00

Calf of Burgess Bell of South Oaks 670572, sold to A. M. Chaney & Sons, Hardy, Iowa 650.00

Everhappy Lady 755853, calved 5-22-43; sire, Blackman 30th of Sunbeam 577435; T. D. Williams, Jacksboro, Texas, (Calf sold to D Bar S. Ranch, Lewisburg, Kansas for $500.00) 1350.00

Juannera of South Oaks 2d 784906, calved 12-7-43; sire, Eileenmere 428th 668752; Halburt R. Catterson, Maryville, Missouri, (Calf sold to D Bar S Ranch, Lewisburg, Kansas for $500.00) 1300.00

Ewana of South Oaks 813932, calved 5-14-44; sire, Eileenmere 428th 668752; T. D. Williams, Jacksboro, Texas 975.00

Bell of South Oaks 813934, calved 5-23-44; sire, Eileenmere 428th 668752; Dodge & Dodge, Spencer, Iowa 1000.00

Burlate's Lady 813937, calved 6-8-44; sire, Eileenmere 428th 668752; Russell Dodd, Sturgeon, Missouri 1000.00

Elsa of South Oaks 813940, calved 7-10-44; sire, Eileenmere 428th 668752; T. D. Williams, Jacksboro, Texas 900.00

Enchantrene of South Oaks 841614, calved 9-20-44; sire, Eileenmere 428th 668752; D Bar S Ranch, Lewisburg, Kansas 1250.00

Proud Lady of South Oaks 2d 872545, calved 3-25-45; sire, Eileenmere 428th 668752; Donald C. Myrick, Stanberry, Missouri 1125.00

Juanda Lady Bess 987879, calved 5-2-46; sire, Erica's Burgess Lad 659046; Wyman Berry, Maysville, Missouri 850.00

Witch of Muskogee 16th 916308, calved 6-1-46; sire, Winoleer F. C. 859844; Leo L. Archer, Conception Junction, Missouri 1150.00

Miss Burgess of Tobin 4th 932283, calved 7-2-46; sire, Elbor of G. V. 3d 585912; Kenneth Moore, Rosbury, Kansas 1000.00

Homeplace Blackcap 19th 997501, calved 4-9-47; sire, Eileenmere 487th 668743; John Warin, Maloy, Iowa 2650.00

Jula Erica Quality 2d 1078480, calved 5-4-47; sire, Blackcap Eston Lad 665929; Bruening Farms, Higginsville, Missouri 850.00

Princess Juanerra of 47th 1005185, calved 7-25-47; sire, Eric Prince M. 10th 807-124; Glenn K. Ledford, Marshalltown, Iowa 1000.00

Hooker's Burgess Rose 1088678, calved 1-17-48; sire, Eileenmere of South Oaks 872548; Robert L. Huddelson, Pamona, Kansas 725.00

Ballin Bettie of South Oaks 4th 1167099, calved 10-20-48; sire, Eileenmere of South Oaks 872548; Russell Dodd, Sturgeon, Missouri 825.00

Easie Girl of South Oaks 3d 1167104, calved 11-25-48; sire, Eileenmere of South Oaks 872548; Leo A. Bordeker, Ravenswood, Missouri 725.00

Pride's Lady of South Oaks 1181737, calved 4-13-49; sire, Eileenmere of South Oaks 872548; Glenn Ledford, Marshalltown, Iowa 825.00

Buxom Maid of South Oaks 2d 1181738, calved 4-14-49; sire, Eileenmere of South Oaks 872548; Preston Varley, Stuart, Iowa 1100.00

Enchantamere 2d 658778, calved 4-3-41; sire, Eileenmere 85th 470007; Jack Lenz, Pacific Junction, Iowa 825.00

Juanerra Idyll 629723, calved 5-23-41; sire, Black Idol of Sunbeam 570398; Halburt R. Catterson, Maryville, Missouri 725.00

Barbara of South Oaks 872559, calved 6-30-45; sire, Eileenmere 428th 668752; Glenn Ledford, Marshalltown, Iowa 1200.00

Buxom Maid of South Oaks 969486, calved 7-23-46; sire, Eileenmere 487th 668743; Dr. and Mrs. C. L. Chumley, Knoxville, Tennessee 5300.00

Hooker's Burgess Bell 1027062, calved 3-3-47; sire, Eileenmere H. T. H. 3d 841613; Scott Sawyer, Maryville, Missouri 625.00

Hooker's Joana Jean 1027075, calved 7-21-47; sire, Eileenmere of South Oaks 872-548; P. D. Williams, Jacksboro, Texas 800.00

Hooker's Blackcap Lass 1027081, calved 11-20-47; sire, Eileenmere of South Oaks 872548; Kenneth Moore, Rosbury, Kansas 725.00

Barbara of South Oaks 2d 1088681, calved 3-23-48; sire, Eileenmere of South Oaks 872548; Merret K. Lindsay, Wray, Colorado 850.00

Hooker's Miss Burgess 1111808, calved 4-2-48; sire, Eileenmere of South Oaks 872-548; D Bar S. Ranch, Lewisburg, Kansas 1000.00

Blackcap McHenry of Showme 2d 1159116, calved 2-24-49; sire, Eric Revolution H. 882259; Kenneth Moore, Rosbury, Kansas 975.00

Pride of South Oaks 1181732, calved 3-10-49; sire, Eileenmere of South Oaks 872548; T. D. Williams, Jacksboro, Texas 825.00

Evelyn of South Oaks 1181736, calved 3-29-49; sire, Eileenmere of South Oaks 872548; T. D. Williams, Jacksboro, Texas 975.00

Hooker's Elba Eva 2d 1181739, calved 5-10-49; sire, Eileenmere of South Oaks 872548; Robert L. Huddelson, Pamona, Kansas 625.00

Erica Jula of South Oaks 1267322, calved 2-25-50; sire, Grenadier 2d of Deerereek 1001018; V. T. Rand, Kanorado, Kansas 700.00

Bessie Burgess of South Oaks 2d 1267323, calved 3-8-50; sire, Eileenmere E. of South Oaks 2d 1088683; Frank Little, Jackson, Michigan 800.00

Barbara of South Oaks 3d 1323143, calved 5-18-50; sire, Eileenmere E. of South Oaks 2d 1088683; Robert L. Huddelson, Pamona, Kansas 800.00

Buxom Maid of South Oaks 3d 1323145, calved 4-2-50; sire, Eileenmere E. of South Oaks 2d 1088683; Russell Dodd, Sturgeon, Missouri 1350.00

Hooker's Burgess Bell 4th 1323147, calved 4-15-50; sire, Eileenmere E. of South Oaks 2d 1088683; V. T. Rand, Kanorado, Kansas 775.00

Beauty Burgess of South Oaks 1323149, calved 5-2-50; sire, Eileenmere E. of South Oaks 2d 1088683; D Bar S Ranch, Lewisburg, Kansas 700.00

Evelyn of South Oaks 2d 1823150, calved 5-5-50; sire, Eileenmere of South Oaks 872548; Robert L. Huddelson, Pomona, Kansas 600.00

Pride of South Oaks 2d 1323152, calved 5-29-50; sire, Eileenmere E. of South Oaks 2d 1088683; Robert L. Huddelson, Pomona, Kansas 725.00

Hooker's Joana Jean 3d 1363106, calved 6-10-50; sire, Eileenmere E. of South Oaks 2d 1088683; Kenneth Moore, Rosbury, Kansas 675.00

Elsa Lady of South Oaks 1363108, calved 6-19-50; sire, Eileenmere E. of South Oaks 2d 1088683; V. T. Rand, Kanorado, Kansas 650.00

Enchant Miss of South Oaks 1363112, calved 8-25-50; sire, Eileenmere of South Oaks 872548; Jack Lenz, Pacific Junction, Iowa 550.00

Hooker's Blackcap Lass 2d 1363113, calved 9-5-50; sire, Eileenmere E. of South Oaks 2d 1088683; Russell Dodd, Sturgeon, Missouri 600.00

Basketa Lady 1258660, calved 10-15-49; sire, Eileenmere of South Oaks 872548; Merrick T. Lindsey, Wray, Colorado 825.00

—o—

TRY FESCUE FOR LONGER GRAZING SEASON

Tall fescue, one of the newer pasture grasses, can stretch your grazing season by thirty to sixty days, according to tests at the University of Illinois Dixon Springs Experiment Station.

Workers there have been using alta fescue a lot around the cattle barns and lambing sheds to get the animals out on pasture early. With more low-cost pasture roughage, feed costs are lower.

So if you have some land near the feedlots for use as pasture, you might consider seeding it to fescue—either alta or Kentucky 31. Both of these tall fescues can be seeded in early spring or in early fall.

Tall fescues are fast-growing grasses suited to a wide variety of soils, ranging from tight claypans to sandy loams. They're also adapted to many different climates and, once established, are resistant to cold, heat and drouth. Insects and diseases don't seem to bother fescues either.

Fescue is best for late fall, winter and early spring pasture.

Aberdeen-Angus Live Longest

"Let's Talk Turkey"

Do you want a Bandolier Bull?

WE HAVE for IMMEDIATE SALE, a son of BANDOLIER of ANOKA 34th (pictured); he is of serviceable age, July 11, 1950. He is a son of a daughter of the International Reserve Grand Champion Bull Eileenmere R. 21st by Eileenmere 499th. Fact is . . . she is a double bred Eileenmere 499th cow. You'll like his type, his fleshing qualities and his breed character.

He's Priced Right!

Come and see this bull and look over our herd.

We also have some outstanding heifer calves for sale.

His every calf is a step of progress.

"Come to Paradise and Let's Get Acquainted"

Paradise Stock Farm

ERNEST BRENIMAN & SON **Ph. 3F2** **BROOKLYN, IOWA**

Stanford Farms

Sires in Service:
Master Prince of R. K. 11th 1060570
Black Peer 57th of Angus Valley 1191883
POPULAR FAMILIES
Farm located 7 Miles East of Nashville on U. S. 70 North.

H. E. & R. D. STANFORD, Jr.
Warren D. Dievert, Herdsman
DONELSON, TENNESSEE

Amandale Farm

A breeding herd of
150 select cows. . . .

Herd Sires
Wintonian 5th 567767
Hother Evader 1029935
Blakeford G. R. Eric 632d 1013827
General 36th of Macmor 686575
Amandale's Evader 1276748
Amandale's Bandolier 20th 1191559

Families represented—Witch of Endor, Georgina, Jilt, Barbara, Eurotia, Miss Burgess (including Maid of Bummers), Rosemere Pride, Blackcap Bessie, Juana Erica, Karama, Hartley Eline, etc.

JOHN C. GALL, Owner
FRANK PYNE, Farm Manager
LEECE GEORGE, Herdsman
UPPERVILLE, VIRGINIA

NORTH CENTRAL ANGUS CLASSIC LARGEST SHOW OF THE NORTHWEST CIRCUIT

The North Central Angus Classic held in conjunction with the Red River Valley Fair, Fargo, North Dakota, August 29th, saw nearly a hundred top animals from four states paraded before the judge, Lew B. Pierce, Creston, Illinois. This proved to be one of the top shows of the Northwest and much interest was given it. The competition is keen, the facilities good, the climate perfect, the atmosphere friendly, and the prize money will undoubtedly be increased above the $2,000.00 divided this year—so with all this one can expect a great show next year during the last week of August.

Glencarnock Bardolier 12th an extremely typy deep bodied junior yearling from James McGregor's Glencarnock Stock Farm of Ada, Minnesota, was named the Grand Champion Bull of the show. Reserve champion bull was also selected from the junior yearling class. He being Bandolier of Carrington 12th, shown by John Skadberg & Son, Carrington, North Dakota.

The senior yearling heifer, Erica of Moorehead 20th, shown by Goldberg Stock Farm, Moorhead, Minnesota, garnered the grand championship in the female show. J. F. McKenny & Sons, King City, Missouri, showed their typy senior heifer calf to the junior championship and the reserve grand championship.

Runacres and Shadow Isle

(Continued from page 84)

Senior Heifer Calves: 1—Shadow Isle Farm on Elaine 2d of Shadow Isle; 2—Rally Farms on Rally Blackcap Velvet 9th; 3—Arundel Farm on Bandolier's Viola A. F.

Junior Heifer Calves: 1—Rally Farms on Rally Blackcap 43d; 2—Shadow Isle Farm on Beulah 3d of Shadow Isle; 3—Runacres Farm on Blueblood Lady of Runacres.

Junior and Grand Champion Female: Shadow Isle Farm on Beulah 2d of Shadow Isle.

Senior and Reserve Grand Champion Female: Shadow Isle Farm on Empress of Shadow Isle.

Reserve Senior Champion: Runacres Farm on Gallagher's Primrose 32d.

Reserve Junior Champion Female: Rally Farms on Rally Blackcap 43d.

Get of Sire: 1—Shadow Isle Farm; 2—Rally Farms; 3—Laurel Hill Farm.

Pair of Females: 1—Shadow Isle Farm; 2—Rally Farms; 3—Laurel Hill Farm; 4—Cochran Farm; 5—Rally Farms.

Pair of Yearlings: 1—Shadow Isle Farm; 2—Laurel Hill Farm; 3—Rally Farms; 4—Bent Lee Farm.

Pair of Calves: 1—Rally Farms; 2—Rally Farms; 3—Arundel Farm.

Produce of Dam: 1—Shadow Isle Farm; 2—Laurel Hill Farm.

They Paid the Bills

(Continued from page 67)

With sheds on each side it provides an ideal wintering place for cattle. "It is the handiest feeding arrangement on the place," Clarence says. The rectangular barn-turned-silo produces as good feed as a conventional round silo.

But the crop in which Mr. and Mrs. Hillman take the greatest pride is "the big four"—Nyla, who is now in college, Doris, Howard and Karen. All help around the cattle. It is in the evening after supper that things really hum around the Hillman household, both literally and figuratively. All of the children play a musical instrument, as do the parents. The combination of piano, accordions, guitars and harmonicas is really something to hear.

A lot has happened to Clarence Hillman since those first Blacks were bought thirty-three years ago. But as he says it has all been for the good—thanks to the Doddies.

Cold Saturday Farms

Finksburg, Maryland —*and*— **Brentwood, Tennessee**

to the **Atlantic Angus Sale - November 13th - Timonium, Maryland**

PRINCESS ERIANNA C. S. 1326679—Calved May 30, 1950. A royally bred Erianna heifer, sired by Prince Sunbeam 404th, excellent headed son of Prince Sunbeam 29th, and out of Erianna B. 7th, by the International grand champion Envious Blackcap B. 6th, a show cow, winner of many championships and 2d at the International to her three-quarter sister Erianna B. 6th, the $25,000.00 cow and International grand champion female.

WITCHCRAFT C. S. 7th 1326692—Calved July 12, 1950. An attractive Witch of Endor heifer sired by Barbaric C. S., son of the $25,000.00 Ravenswood Pride Eric and Anoka Barbara 2d, great show and breeding cow. She is out of Winsome of Wilmae 21st and is a full sister to the good Witch heifer we sold in the 1950 Show Window Sale to Our Farm, Whitehouse Station, New Jersey.

For the **Show Window Sale - November 29th - Chicago, Illinois**

GAMMER GIRL C. S. 3d 1370943—Calved October 21, 1950. An outstanding Gammer heifer by Prince Burgess C. S., our show bull, grandson of Prince Sunbeam 19th, and out of the Imported cow Gardenia of Gallowhill, daughter of the great Scotch bull Jayo Eric. She is a good one, deep bodied, short-legged, and stylish headed.

BETTY BLACK C. S. 3d 1370941—Calved October 11, 1950. Another good daughter of Prince Burgess C. S. Her dam is a daughter of Betty Black of Don Head who was by Blackbird Bandolier of Page and out of the Canadian champion, Black Betty 3d of Ballintomb. Betty Black of Don Head is the dam of Warner Grove's good breeding bull General Black C. S.

These heifers are all calfhood vaccinated, and are well-bred, good individuals, worthy foundation females—Your Inspection Invited.

Maryland Farm
22 Miles N. W. of Baltimore between Routes 140 and 32.
PETER McIVER, Herdsman

Mr. and Mrs. H. H. Hackney
Owners

Tennessee Farm
8 Miles South of Nashville on Old Hickory Blvd., West of Route 31
WILLIAM BEASLEY, in Charge

ANKONY'S

great combination means greater

VALUE

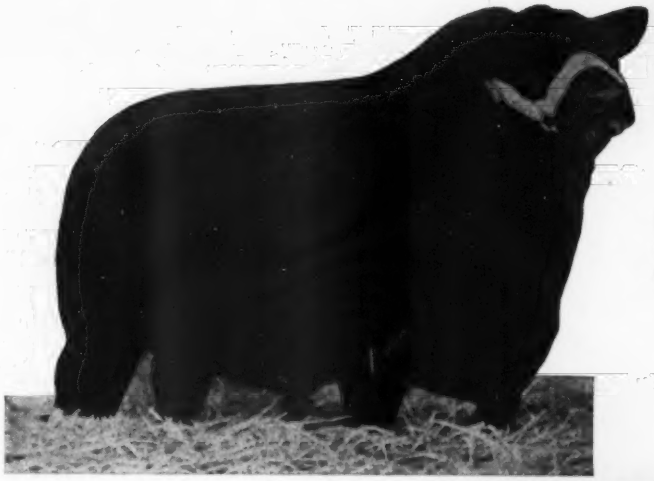

EILEENMERE 1032ND
1949 INTERNATIONAL
GRAND CHAMPION

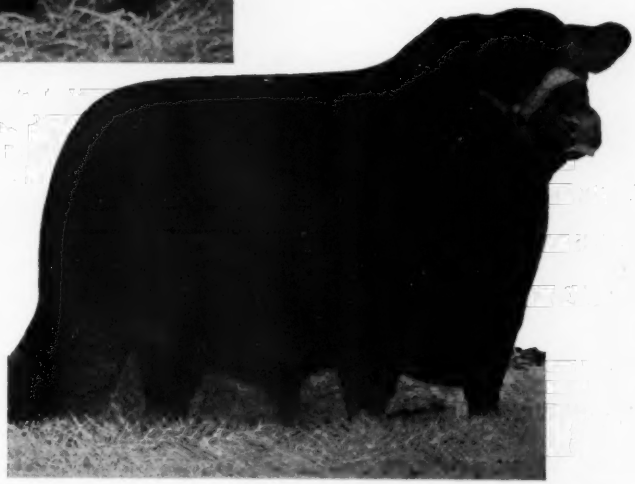

HOMEPLACE EILEENMERE 999-35TH
1950 INTERNATIONAL
RESERVE CHAMPION

Put these great sires to work for you by investing in their sons and daughters.

ANKONY FARM

RHINEBECK, NEW YORK
ALLAN A. RYAN LEE LEACHMAN

Mahrapo Farms

Mahwah, New Jersey

Watch for this Heifer at Timonium, Md., Nov. 13th

We Believe She is One of the Best to Sell This Year

Mahrapo Blackcap Bessie 6th

Sire: BARDOLIER of ANOKA 1030520	Blackbird Bardolier G. R. 741801	Queen's Grenadier G. R. 625624	Black Bardolier
			Queen of Grand River 2d
		Black Bardella 2d 499760	Bandolier of Anoka
			Black Bardella
	Blackcap Grenada G. R. 20th 741805	Black Bardolier 480883	Bandolier of Anoka
			Black Bardella
		Blackcap Grenada G. R. 588001	Black Bardolier
			Blackcap Harrison 81st
Dam: RALLY BLACKCAP BESSIE 931554	Wiltonian 2d 674368	Wiltonian 588771	Bell Boy A.
			Blackbird M. K.
		Wyanet Blackcap 477089	Blackmere 94th
			Blackcap Bernice 10th
	Blackcap Bessie 6th of Ada 608645	Revolution of Clay 535595	Revolution 40th
			Queen's Princess 2d
		Blackcap Bessie 17th of Page 464891	Earl Eric Glencarnock 3d
			Blackcap Bessie 6th of Page

MAHRAPO BLACKCAP BESSIE 6th—The dam of this heifer won her class and stood second to Bonniebrook Bella 5th in the 1947 Dutchess County Show and Sale. The full sister to Mahrapo Blackcap Bessie 6th sold at a year's age in our 1948 sale for $3000 to Creswell Farms. I feel that Mahrapo Blackcap Bessie 6th is one of the best heifers ever produced at Mahrapo Farms. Vaccinated and in calf to Mahrapomere, our junior herd sire and son of Eileenmere 999th, and out of a daughter of Eileenmere 487th that made up the top lot to sell in 1950 at auction for $12,000. Mahrapomere is, then, double bred Eileenmere 487th.

Stephen Birch, owner MAHRAPO FARMS Mahwah, New Jersey

Blackcap Rosebud G. R.

737484

Picture taken October 8, 1951 at Mahrapo

Known as the

"Model Cow of the Breed"

has moved, by the Dispersion of the White Gates herd, to her new home, together with her daughter by BLACK BARDOLIER of W. G. 3d to . . . . . .

Mahrapo Farms

Mahwah, New Jersey

STEPHEN BIRCH, Jr., Owner

These Two Will Do!

Erian of El-Jon 1253901

Calved March 4, 1950

Sire: **Envious Bardolier 3d 1071958**	Raona's Bardolier 3d 797562	Raona's Bardolier 2d 681777	Black Bardolier 480883
			Juara Erica 33d 594895
		Eppie Juanerra 656038	Epponian of Rosemere 508827
			Early Juanerra 555176
	Edwina B. 5th 669314	Envious Blackcap B. 10th 566877	Envious Blackcap B. 6th
			Fairland Blackcap 36th 440216
		Edwina of Wheatland 430266	Irenmere 6th 366905
			Edwina 2d of Ash Row 366671
Dam: **Erianna B. 17th 1038839**	Raona's Bardolier 3d 797562	Raona's Bardolier 2d 681777	Black Bardolier 480883
			Juara Erica 33d 594895
		Eppie Juanerra 656038	Epponian of Rosemere 11th
			Early Juanerra 555176
	Erianna B. 2d 504419	Envious Marshall 3d 438496	Excelsior Marshall 3d 393528
			Eulogy of Leamoor 343814
		Revianna 449089	Revolution 84th 423972
			Maple River Erianna 6th

Erian of El-Jon is a double bred grandson of the great El-Jon herd sire, Raona's Bardolier 3d. His sire is the champion $36,000.00 Envious Bardolier 3d, now owned by Bill Anheuser of Jonesburg, Missouri. His dam was also the top selling female of the 1950 El-Jon sale, and is a daughter of the International grand champion, Erianna B. 2d. This is a top young bull and has been used in our herd.

and

Miss Gammer of Elysian 1373319

Calved November 5, 1950

Sire: **Prince Barbarian of Sunbeam 835196**	Prince Sunbeam 29th 629408	Black Prince of Sunbeam 504521	Black Peer of St. Albans
			Prince 17th of Sunbeam 407797
		Erica Marie of Sunbeam 543531	Revolution 81st 419223
			Erica Marie 9th 434227
	Barbara 21st of Sunbeam 629396	Barbarian of Rosemere 103d 495064	Eileenmere 61st 450556
			Barbara of Rosemere 64th
		Barbara McHenry 66th 423900	Earl Marshall 183780
			Barbara McHenry 42d 371490
Dam: **Miss Gammer of Shadow Isle 11569961**	Jupiter Eric of Eynsham 983675	Greenheart of Gallow Hill (120506)	Jago Eric (116774)
			Graphite of Gallowhill (127709)
		Jacana Erica (115967)	Euripides of Balfron (91164)
			Juvalia Erica (103070)
	Miss Gammer of White Gates 944435	Good Hope General's Pride 655003	General 6th of Page 488165
			Prudence of Don Head 582946
		Good Hope Gammer 3d 735906	Ebenezer of Anoka 596279
			Gammer Erona of Don Head

Miss Gammer of Elysian is one of the greatest females ever offered at auction. She is OKAY IN EVERYWAY. Her sire, the 1946 International reserve grand champion, has made an outstanding breeding record in the Shadow Isle herd. Good Hope Gammmer 3d was the dam of the $12,100.00 and $6,000.00 heifers in the White Gates dispersion. Gammer Erona of Don Head was also the grandam of the $18,000.00 heifer in the 1951 Ankony sale. Jupiter Eric of Eynsham was the reserve grand champion at Perth.

Both of these Great Young Cattle Sell in the

International Show Window Sale

THURSDAY, NOVEMBER 29th, CHICAGO, ILLINOIS

They are definitely the herd improving kind, and we will be proud to show them to you at any time.

• • •

Elysian Farms

MR. and MRS. MILTON R. WESTCOTT
Owners

JAMES E. STORK
Cattle Superintendent

HAYMARKET - - VIRGINIA

Rally Farms' Sale

Millbrook, New York, September 11th

SUMMARY:

51 Lots	**$116,375.00, average**		**$2281.86**
4 Bulls	**11,150.00, average**		**2787.50**
47 Cows	**105,225.00, average**		**2238.82**
Top 5 Head	**34,000.00, average**		**6800.00**
Top 10 Head	**49,800.00, average**		**4980.00**
Top 15 Head	**61,600.00, average**		**4106.66**
Top 20 Head	**71,350.00, average**		**3567.50**

Top Bull—Rally Black Prince 4th, calved September 4, 1950; sire, Ellerslie Prince 25th 1115364; dam, Rally Blackbird Lady 24th 932615; purchased by Yen-A-Gen Farms, Millbrook, New York	**7500.00**
Second Top Bull—Rally Black Prince 2d, calved September 2, 1950; sire, Ellerslie Prince 25th 1115364; dam, Marcy Enchantress 3d 950618; purchased by Migdale Farms, Millbrook, New York	**1950.00**
Top Cow—Rally Blackcap 43d, sire, Ellerslie Prince 25th; dam, Rally Blackcap Velvet 8th; purchased by R. T. & Mel Davis, Wheatridge, Colorado	**12500.00**
Second Top Cow—Rally Blackcap Bessie 3d, calved April 8, 1950; sire, Eileenmere 1026th 947780; dam, Blackcap Bessie 6th of Ada 608645; purchased by Runacres, Madison, Connecticut	**5500.00**

BULLS:

Rally Black Prince 2d, calved 9-2-50; sire, Ellerslie Prince 25th 1115364; Migdale Farms, Millbrook, New York	1950.00
Rally Black Prince 4th, calved 9-4-50; sire, Ellerslie Prince 25th 1115364; Yen-A-Gen Farms, Millbrook, New York	7500.00
Rally Black Belmore 6th 1311080, calved 5-15-50; sire, Rally Black Belmore 1051-874; Mr. and Mrs. W. L. Henning, State College, Pennsylvania and Mr. and Mrs. C. J. Simple, Mercury, Pennsylvania	1000.00
Rally Black Belmore 7th 1311081, calved 5-16-50; sire, Rally Black Belmore 1051-874; Melt River Plantation, Florence, Massachusetts	700.00

COWS:

Rally Enchantress 21st 1289072, calved 1-2-50; sire, Eileenmere 1026th 947780; Alimar Farms, Sybertsville, Pennsylvania	2500.00
Rally Blue Ribbon Lady 16th 1232720, calved 9-10-49; sire, Eileenmere 1026th 947780; C. V. Whitney Farms, Lexington, Kentucky	1300.00
Rally Blackcap 38th 1289704, calved 1-3-50; sire, Eileenmere 1026th 947780; Dean Godden, Williamsport, Ohio	1600.00
Eline of Rally Farms 16th 1289088, calved 3-30-50; sire, Eileenmere 1026th 947780; Penney and James, Hamilton, Missouri	2500.00
Rally Blackcap Bessie 3d, calved 4-8-50; sire, Eileenmere 1026th 947780; Runacres Farm, Madison, Connecticut	5500.00
Rally Queen Mother 9th 1329072, calved 4-8-50; sire, Eileenmere 1026th 947780; Mahrapo Farm, Mahwah, New Jersey	1500.00
Rally Blackbird Lady 40th 1289087, calved 3-29-50; sire, Eileenmere 1026th 947780; Cornwell Farm, Vienna, Virginia	1650.00
Rally Blackberry 12th 1329073, calved 4-9-50; sire, Eileenmere 1026th 947780; Cochran Farms, North Salem, New York	1600.00
Rally Burgess 41st 1311085, calved 6-4-50; sire, Eileenmere 1026th 947780; Rolling Hills, Danbury, Connecticut	1500.00
Rally Erica 21st 1289084, calved 3-21-50; sire, Oldfields Pride Eric 4th 728832; Juddo Bridge Farm, New Milford, Connecticut	1350.00
Rally Burgess 36th 1289083, calved 3-20-50; sire, Oldfields Pride Eric 4th 728832; River Oaks Farm, New Orleans, Louisiana	1800.00
Rally Blackcap 42d 1329098, calved 5-25-50; sire, Oldfields Pride Eric 4th 728832; The Ledges, East Aurora, New York	1950.00
Rally Georgina 6th 1289082, calved 3-15-50; sire, Oldfields Pride Eric 4th 728832; Simon Angus Farm, Madison, Kansas	2100.00
Rally Burgess 38th 1329068, calved 4-7-50; sire, Gallagher's Bardolier 997970; Gallagher's Farm, Nanuet, New York	3000.00
Rally Barbara 23d 1329099, calved 6-2-50; sire, Gallagher's Bardolier 997970; Gallagher's Farm, Nanuet, New York	2500.00
Rally Blackbird Lady 41st 1329070, calved 4-8-50; sire, Gallagher's Bardolier 997-970; Bonniecroft, Renfrew, Pennsylvania	1550.00
Rally Edella 46th 1289086, calved 3-22-50;	

FOR SALE:

Ten yearling heifers; some are sired by a son of EILEENMERE 500th and the rest are being bred to him.

GEORGE A. WILLIAMS
JONESBORO, TENNESSEE

Selling at the "Show Window" Sale

MEADOW LANE FARM

BREEDER OF THE 1949 INTERNATIONAL GRAND CHAMPION ANGUS STEER

L. G. PURMORT, OWNER - PHONE 3315

JAMES KEEN, MANAGER - PHONE 4-1143

ON THE LINCOLN HIGHWAY - 3 MILES EAST OF
VAN WERT, OHIO

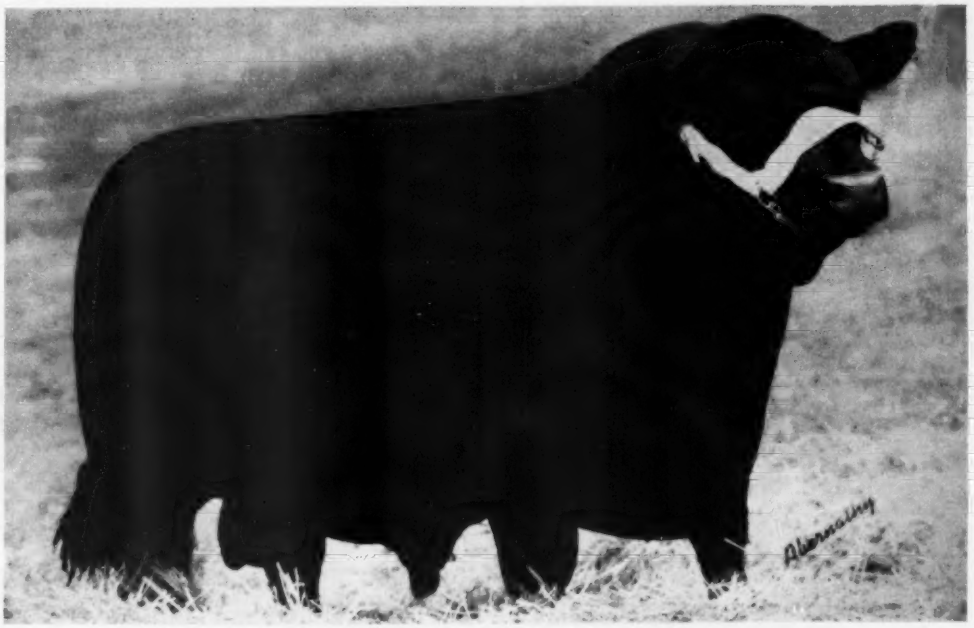

Ever Prince MLF 1269789

Calved October 20, 1949 — **Cridlan Evergreen**

Sire: PRINCE BARDOLIER ML 935858	Prince Sunbeam 46th 677648	Black Prince of Sunbeam 504521	Black Peer of St. Albans
			Pride 17th of Sunbeam
		Miss Burgess 109th 549185	Burgess 23d
			Miss Burgess of Glyn Mawr
	Meek Ranch Black Heiress 11th 759072	Blackbird Bardolier of Ada 2d 573774	Black Bardolier 2d
			Blackbird E. 3d of Ada
		Blackbird 13th of M. R. 634296	M. R. Ruler
			Blackbird 2d of M. R.
Dam: EVERGREENMERE 5th 745611	Eileenmere 85th 470007	Eileenmere 32d 428072	Eileenmere 15th
			Blackbird Girl 7th
		Pauline T. 4th 363521	Eileenmere 4th
			Pauline T. 3d
	Evergreenmere Lady T. 4th 470009	Eileenmere 32d 428072	Eileenmere 15th
			Blackbird Girl 7th
		Evergreen 49th 328649	Evens of Ballindalloch
			Evergreen 44th

EVER PRINCE MLF—One of the top senior yearling show bulls in Ohio this year. Extremely deep bodied and compact with a very impressive head and front end. This bull is rugged in his bone and stands very squarely on his legs. His hide is the loose, thin, pliable kind which makes him an easy keeper. Ever Prince MLF is one of the top bulls we have ever produced and definitely has the qualities so essential in the make-up of a breeding bull. He comes by these qualities naturally. His dam is an outstanding daughter of Eileenmere 85th and every bull in his pedigree has established either a breeding or show record that is nationally known.

sire, Gallagher's Bardolier 997970; Rolling Hills Farms, Danbury, Connecticut 1600.00

Eline of Rally Farms 17th 1329086, calved 4-28-50; sire, Gallagher's Bardolier 997-970; Rolling Hills Farm, Danbury, Connecticut 1600.00

Rally Erica 22d, calved 4-22-50; sire, Gallagher's Bardolier 997970; Great Ring Farm, Sandy Hook, Connecticut 800.00

Rally Blackbird Lady 38th 1232715, calved 9-5-49; sire, Eventuation of Broadwall 1034106; Mill River Plantation, Florence, Massachusetts 1300.00

Rally Blackcap 37th 1232717, calved 9-8-49; sire, Eventuation of Broadwall 1034-106; Ash Grove Farms, New Hope, Pennsylvania 1300.00

Rally Eline 3d 1232714, calved 9-3-49; sire, Eventuation of Broadwall 1034106; Meadow Lane, North Salem, New York 2000.00

Rally Blackbird 9th, calved 9-10-49; sire, Eventuation of C. R. 763762; Ash Grove Farm, New Hope, Pennsylvania 1725.00

Eline of Rally Farms 18th 1329091; calved 5-4-50; sire, Rally Black Belmore 1051-874; J. Garrett Tolan Farms, Pleasant Plains, Illinois 3500.00

Rally Queen Mother 11th 1311078, calved 5-6-50; sire, Rally Black Belmore 1051-874;; Shadow Isle Farm, Red Bank, New Jersey 1100.00

Rally Barbara 22d 1341103, calved 5-17-50; sire, Bethel Quendor 1098504; Alimar Farm, Sybertsville, Pennsylvania 3500.00

Rally Erica 24th 1329085, calved 4-26-50; sire, Hother Bardolier 5th 945037; Yen-A-Gen Farm, Millbrook, New York 2750.00

Rally Blackcap 39th 1329090, calved 5-3-50; sire, Hother Bardolier 5th 945037... Great Oaks Stock Farm, Rochester, Michigan 2050.00

Rally Prim Pride 4th 1232722, calved 11-1-49; sire, Rally Zar Eric 11th 970882; Stillwater Farms, Salisbury, Connecticut 1400.00

Rally Enzora 23d 1289077, calved 3-1-50; sire, Rally Zar Eric 872843; Meadow Lane Farm, North Salem, New York 3050.00

Rally Erica 23d, calved 4-24-50; sire, Rally Zar Eric 872843; Meadow Lane Farm, North Salem, New York 5000.00

Rally Burgess 39th 1329081, calved 4-25-50; sire, Rally Zar Eric 872843; Mahrapo Farms, Mahwah, New Jersey 2600.00

Rally Queen 14th 1232718, calved 9-8-49; sire, Rally Zar Eric 872843; Stanford Farms, Donelson, Tennessee 1750.00

Rally Queen Mother 8th 1289075, calved 2-10-50, sire Rally Zar Eric 872843; Charles Danneman, Towanda, Pennsylvania 1750.00

Rally Elba 24th 1289076, calved 2-10-50; sire, Rally Zar Eric 872843; River Oaks Farm, New Orleans, Louisiana 2100.00

Rally Elba 22d 1289073, calved 1-2-50; sire, Rally Zar Eric 872843; Stanford Farms, Donnelson, Tennessee 1500.00

Rally Burgess 37th 1289085, calved 3-22-50; sire, Rally Zar Eric 872843; Stanford Farms, Donnelson, Tennessee 1750.00

Rally Black Empress 20th 1289081, calved 5-13-50; sire, Rally Zar Eric 872843; Charles Maser, Queenstown, Maryland 1400.00

Rally Barbara 18th 1232721, calved 9-11-49; sire, Rally Zar Eric 872843; Ash Grove Farm, New Hope, Pennsylvania 1800.00

Rally Blackbird Lady 43d 1329089, calved 5-1-50; sire, Rally Zar Eric 872843; Shadow Isle Farm, Red Bank, New Jersey 1500.00

Rally Burgess 40th 1329079, calved 4-25-50; sire, Rally Zar Eric 872843; Mr. and Mrs. W. L. Hening, State College, Pennsylvania 1800.00

Rally Elba 26th 1329101, calved 6-18-50; sire, Rally Zar Eric 872843; Panther Ledge Farm, Allamuchy, New Jersey 1300.00

Rally Irene 9th, calved 4-26-50; sire, Rally Zar Eric 872843; C. A. Hogan, Poughkeepsie, New York 1200.00

Rally McHenry Blackcap 2d 1329084, calved 4-26-50; sire, Rally Zar Eric 872843; Juddo Bridge Farm, New Milford, Connecticut 1000.00

Rally Edella 47th 1329092, calved 5-4-50; sire, Rally Zar Eric 872843; Ash Grove Farm, New Hope, Pennsylvania 1200.00

Now in Heavy Service

R. L. S. Black Prince 14th 996511

Calved August 9, 1947

Sire: Prince Sunbeam 46th 677648	Black Prince of Sunbeam 504521	Black Peer of St. Albans 456385	Eric Revolution
		Pride 17th of Sunbeam 407797	Bikcp Glencarnock 8th
	Miss Burgess 109th 549185	Burgess 23d 444503	Playman of Sunbeam
		Miss Burgess of Glyn Mawr 10th 475071	Elay's Pride Elnor
Dam: R. L. S. Erica 717759	Royalist of Logie 582947	Gandell 582944	Elgon Marshall 2d
		Rosebush of Ballindalloch 582945	Miss Burgess 39th
	Briarcliff Erica 21st 467158	Briarcliff Pedro 403796	Elgon Marshall 2d
		Erica Harrison 33d 400389	Miss Burgess 41st
			Prince Pride of Duthill
			Gens 451476
			Ellerman of Kinermony
			Rosebriar of Ballindal
			Black Balzac of Page
			Petit Pride of G. R.
			Glencarnock Revolu. 2d
			Eye Delight 5th

Yes, R. L. S. BLACK PRINCE 14th is now in heavy service in our herd. He is one of the top selling bulls ever sold at auction in Maryland and we think he is the top son of PRINCE SUNBEAM 46th. His dam is now in the Cochran Farms herd, and is one of their extreme tops.

We believe his Get from our great females will command attention

STOP BY AND PAY US A VISIT

MR. and MRS. MILTON R. WESTCOTT, Owners

JAMES STORK, Cattle Superintendent

Haymarket Elysian Farms Virginia

Farm is located about 35 miles out of Washington, D. C. on county road 701, just off U. S. 15 and 50. . . . . .

Association Bulletin

(Continued from page 73)

ter for home locker or freezer use. That's another way to make the public more Angus-minded.

The steer dressed 68.9 per cent and netted Larry $668.02. Raymond Conner, manager of M. F. A., and Bob Davis, Davis Funeral Home, purchased the left hind quarter for $1 a pound, while Howard Rolston, Rolston & Rolston Insurance Company, paid $1.32 per pound for the other hind quarter. Ralph Eggert, Eggert Coal Service, carried home the left front quarter after the highest bid of 85 cents per pound. Emmitt McCloskey purchased the right front quarter for $1.05 per pound. McCloskey also bought the liver for $1.10 per pound. John Filkins, Kirksville, farmer, paid the same price for the heart.

Bill Findling was the crier for the sale of Larry's steer.—Jess R. Cooper.

■

HOUSTON ANGUS PREMIUMS RAISED—Chairman Archer Romero called the Fat Stock Show committee together in Houston, September 7 to formulate plans for the 1952 show held January 30 to February 10. The committee unanimously agreed to raise the premiums of Angus to equal those of the other breeds in each class. This gives a first at $65 at the show with a total of $8,325.

The committee is well pleased with the interest being shown in both club divisions and open classes.—M. E. M.

■

LOWER PANHANDLE FIELD DAY—Over 350 Angus breeders and friends were on hand for the first Lower Panhandle Angus field day held at the C. A. Rapp & Son farm, Estelline, Texas.

The greater part of the crowd participated in the judging contest and placed several tight classes selected from the cattle on the Rapp Farm, as well as from those brought in for the day from other breeders.

A delicious barbecue luncheon was followed by a program which included a welcome by Jerrel Rapp, president of the association. Later Clyde Bradford, consented to fill in for A. M. Wilkins, president of the Texas

association who was unable to attend. George Taylor, Childress soil conservationist, gave an excellent discussion on pastures and grasses. Milt Miller followed with a type demonstration. Mr. H. J. Howell acted as master of ceremonies and kept the program running smoothly.—M. E. M.

■

TOP ANGUS SHOW AT TEMPLE—Eight Angus breeders scattered over Texas congregated to exhibit a top lot of show cattle at the Cen-Tex Fair in Temple. This fine showing was the best the fair has had since it was started. The Angus show was of such merit that the show officials have promised monies for Angus equal to the other beef breeds in future shows.

Tommy Brook, Camp San Saba, took top bull honors on his good junior yearling, Brook Prince 10th. Shahan Angus Ranch, Brackettville, had reserve grand champion bull, Prince Envious of Shahan. Sondra Lin Stock Farm, Ft. Worth, showed the reserve senior champion and the reserve junior bull ribbon went to Brook Prince 18th, a half brother to the champion.

Judge Raymond Barton, Saginaw, selected the good Sondra Lin junior calf, Miss Blackbird of Sondra Lin, for junior and grand champion female. Runner up was Brook Erica P. 3d, a toppy senior yearling heifer by Brook Prince 10th. Reserve senior honors went to the two-year-old, Miss Sunbeam of Highland 38th, shown by Sondra Lin and reserve junior champion was Prince Eric's Lady of SAR, shown by Shahan Angus Ranch.

The good black bald-faced steer shown by Raymond Friedrich of Holland and named champion Angus was nosed out in the finals by a Hereford shown by Larry Wood. The Angus crossbred was bred by Raymond's father, Herbert.—M. E. M.

■

ANGUS WINS FOR YOUNGSTER, TOO—Not to be out-done by the older folks showing Angus at the Swisher County Fair, Tulia, Texas, a six-year-old trotted into the ring with an Angus calf and her watchful mother. At the same time that this young bovine entered the ring, her sister who had already captured the champion female honors, closely followed. These two produce with their dam attracted considerable attention, and finally Judge A. L. Smith, Texas Extension Service, gave them the nod for best dam with produce. The showmen for the M. F. Evergood animals were Norman McAnnelly and his very young son.

Selling in the International Show Window Sale

November 29 - Chicago, Illinois

Bonnie Brae Zara 2d

Zara of Bonnie Brae 3d

Sister to Bonnie Brae Zara 2d

Sire: Burgess Baron 2d 933936	Raona's Bardolier 3d 797562	Raona's Bardolier 2d 681777	Black Bardolier
			Juara Erica 33d
		Eppie Juanerra 656038	Eppon. of Rose. 11th
			Early Juanerra
	Miss Burgess B. 21st 717643	Envious Blackcap B. 10th 566877	Envious Blkcp B. 6th
			Fairland Blkcp 36th
		Maid of Rose Hill 441905	Elgon Marshall 2d
			Maid of Bummers
Dam: Questor's Zara 866189	Questor Glencar. 18th 679573	Black Bardolier 2d 518825	Bandolier of Anoka
			Black Bardella
		Queen Mother 3d 544427	Glencar. Rev. 16th
			Wdland Queen M. 2d
	Zara 34th of Ada 603285	Master Bell Boy 544391	Bell Boy M. K.
			Blkcp Emp. M. 12th
		Black Beauty of Revolution 426313	Revolution 23d
			Black Beauty L. 5th

Bonnie Brae Zara 2d was the Grand Champion female and the top selling animal at $3500 in the 1951 Ohio Breeders Show and Sale. The "3d" is equally as good and is one of the very best bred Zaras ever offered at auction.

Bonnie Brae's Empress

Bonnie Brae's Empress

Sire: Burgess Baron 2d 933936	Raona's Bardolier 3d 797562	Raona's Bardolier 2d 681777	Black Bardolier
			Juara Erica 33d
		Eppie Juanerra 656038	Eppon. of Rose. 11th
			Early Juanerra
	Miss Burgess B. 21st 717643	Envious Blackcap B. 10th 566877	Envious Blkcp B. 6th
			Fairland Blkcp 36th
		Maid of Rose Hill 441905	Elgon Marshall 2d
			Maid of Bummers
Dam: Blackcap Empress Ida 38th 804964	Juana's Rev. 3d of Ada 509349	Revolution of Page 28th 445119	Revolution Blackcap
			Black Jestress 6th
		Juanada 3d of Page 468299	Evaxus 8th of Page
			Janina of Kinermony
	Blackcap Empress Ida 5th 463393	Revolution 78th 419556	Blackcap Revolution
			Miss Bur. 3d of Nls.
		Blackcap Empress 71st 403202	Earl Marshall J.
			Blackcap C. J.

Bonnie Brae's Empress is one of the top females we have ever produced. Please note that her dam is practically a full sister to the dam of Empress of Shadow Isle, the 1951 Grand Champion female at the All American Futurity and which recently sold for $21,000 in the Shadow Isle Sale. This heifer sells bred since July to a good grandson of the International grand champion Black Prince of Sunbeam.

★ ★ ★

We will be glad to show you these heifers at any time, and be sure to look us up in Chicago.

Bonnie Brae Farm — GEORGE MARTIN, Owner — **Warren, Ohio**

The good herd bull of E. R. Sorrenson, Tulia, was chosen as grand champion. He is the son of Angus Valley's main sire, Prince Sunbeam 105th, and is a good sire in his own right, since one of his daughters was made reserve champion female. Reserve bull honors went to Mote Brothers, Tulia, on a calf they purchased from Clyde Bradford. He is a son of Black Peer 35th of Angus Valley, sired by 105th.

The grand champion female, as stated above, was an Evergood entry, shown by McAnnelly. She was sired by Emulous of Stoneybroke 12th. Her closest competitor was Mr. Sorrenson's Tarkio Pride ERS.

The champion Angus steer and reserve grand champion went to a calf bred by Clyde Bradford and fed and shown by Mote Brothers.

Forty head were exhibited at the fair. The quality was high and the friendly competition made this third Angus show pleasant. —Milton E. Miller.

■

FLORIDA ASSOCIATION HOLDS FEEDER SALE—The Florida Angus Association sponsored an Angus feeder sale held at Gainesville Livestock Market, Gainesville, Florida, September 12.

A total of 176 heifers and 796 steers were offered for sale. The heifers brought an average of $42.58 per cwt. while the steers averaged $31.20 per cwt. The 972 Angus offered weighed 350,490 pounds, grossed $115,839.68, and averaged $33 per cwt. or $118.82 per head.

Top price paid was $59 per cwt. brought by a grade Angus heifer consigned by J. P. Ramsey and Son of Gainesville. The buyer was Jim Robertson of Orange County Livestock Market at Orlando. The heifer weighed 395 pounds and grossed $233.05.

■

RANCHERIA TAKES PURPLES AT OREGON STATE FAIR—Rancheria Angus owned by Charles and Catherine Ryan, Anderson, California, won 11 out of 12 purples at the Oregon State Fair at Salem, September 2. Rancheria's two-year-old entry, Oxbow Eileenmere 42d by Eileenmere 638th, was made senior and grand champion bull while their senior yearling entry, Blackcap of J. R. by Elbans Escort, won the senior and grand champion female honors.

Angus exhibitors at the Oregon State Fair were: Rancheria Angus, Anderson, California; Spring Meadow Farms, Oswego, Oregon; J. O. Coffield, Estacada, Oregon; Dale West, Merrill, Oregon; Gerald West, Klamath Falls, Oregon; and Ben Hilton, Grants Pass, Oregon. Ez Felsted, manager of the Ogden Livestock Show, Utah, served as judge.—W. H. S.

■

NEW ASSOCIATION DISCUSSED—In the afternoon of September 2, a committee of Oregon Aberdeen-Angus breeders met to discuss temporary articles and by-laws for a proposed Oregon State Aberdeen-Angus Breeders' Association. The formal organization meeting will take place during the Pacific International Livestock Exposition at Portland.

The committee members present were: Kenneth B. Hall, chairman of the committee, Harold Rankin, Dale West, Ben Hilton and Fred Gassner.—W. H. S.

■

WAUGAMAN AND WIKIUP WIN AWARDS AT CALIFORNIA STATE FAIR—Waugaman Ranch, Watsonville, California, and Wikiup Ranch, Santa Rosa, California, topped the show to win the grand champion bull and grand champion female awards respectively. During the Angus judging at the California State Fair in Sacramento on September 2, Judge Emil Rezaa of Tabor, South Dakota, found the grand champion bull in the senior yearling bull class on Augustorra Bandolier 83d. The junior yearling heifer, Princess Kathy 2d of Ferndale, recently purchased at the Ferndale dispersion by Wikiup Ranch, was awarded junior and grand champion female honors of the show.

Nine exhibitors in California brought 73 head of quality Aberdeen-Angus which made the competition keen and the placings close. These exhibitors were: Dry Creek Ranch, James R. Guttridge, Hacienda de Los Reyes, Lingdooley Ranch, Darrell Schock, LaRue Schock, Waugaman Ranch, Wikiup Ranch and Marden Wilbur, Jr.—W. H. S.

■

YAKIMA ABERDEEN-ANGUS ASSOCIATION HOLDS FIELD DAY—The Yakima Valley Aberdeen-Angus Association held its first field day at Sunshine Farms, owned by C. C. Smith, Yakima, Washington, on September 20. Approximately 75 people attended the program which lasted from 10:00 A. M. till 3:00 P. M.

The morning program got off to a good start with a welcome by C. C. Smith. This was followed with a type demonstration by Walter Smith, and then a judging contest. All introductions were made by President D. R. Canfield.

In the afternoon, the program continued with a series of talks and discussions. These included a talk on veterinary procedures by Dr. Peter McIntosh, feeding and manage-

Selling in the

Atlantic Angus Association Sale

Tuesday, November 13th

Timonium, Maryland

Blackcap Lassie of Wilmae 1278696

Sire: Bethel Bandolier 3d 1073201	Bethel Bandolier 876443	Blackbird Barry 545138	Blackcap Barry
			Blkbd Quality Twin 2d
		Bethel Miss Burgess 37th 694305	Bandolier of Anoka 7th
			Briarcliff Miss Bur. 50th
	Bethel Mignonne 11th 814671	Bethel Elinolier 575016	Bandolier of Anoka 7th
			Briarcliff Eline 11th
		Bethel Mignonne 5th 575046	Briarcliff Mariner
			Mignonne McGregor 6th
Dam: Blackcap Lassie Leader 3d 1002564	Highlands' General 20th 778647	General Blackcap of Lonjac 545916	General 6th of Page
			Scripps Blackcap 4th
		Erica Wix of Highlands 607469	Wixmere 8th of Ada
			Erica Baroness A.
	Leacote Black Cathie 642366	Briarcliff Black Bestor 3d 529662	Briarcliff Prideman 4th
			Thorndale Lassie 22d
		Briarcliff Blackcap 82d 546255	Briarcliff Black Bestor
			Thorndale Lassie 22d

We bought the dam of this heifer in the first Atlantic Angus Association sale on November 15th, 1949. She was bred to BETHEL BANDOLIER 3d and produced this heifer which is very stylish and has wonderful conformation. We wanted to keep her in our herd, but Dave Canning persuaded us to put her in the sale because he said he wanted to show other Aberdeen-Angus breeders the kind of dividend any one can get when purchases are made at Atlantic Angus Sales.

We think this is a top female. Her pedigree is one of the best, and her dam is a sister to GENERAL ELBAMAR LEADER, the 1950 Grand Champion bull of the Eastern National.

★ ★ ★

Write for free pamphlet of the herd—Visitors welcome at the farm.

★ ★ ★

Wilmae Farm

The farm is located 12 miles North of Towson on the Jarrettsville Road.

WM. F. SCHLUDERBERG, Owner — LOREN CONNERS, Manager

Monkton - - Maryland

YOU CANNOT
PLEASE
EVERYONE
BUT WE TRY

Thanks Folks... and Best Wishes from All of Us

Ellerslie

Prince 25th

Our great young son of Prince G. of Sunbeam.

His first four calves to be offered at auction, All Babies, sold for $25,450, to average $6,362.50.

Here are Two of the Four!

Rally Blackcap 43d

Top selling heifer, a Junior calf, at $12,500.00 going to R. T. Davis, Wheatridge, Colorado (shown at the halter); next is R. E. Montgomery, contending bidder from New Hope, Pennsylvania and Senator Bontecou of Rally Farms.

Rally Black Prince 4th

The top selling bull, and second top animal of the sale. Purchased by Yen-A-Gen Farms, Millbrook, New York for $7,500 a senior calf. He looks like his sire.

Both of these calves are out of daughters of our Senior herd sire, Oldfields Pride Eric 4th.

51 Head, all youngsters, and all our own production, averaged $2,286, and were purchased by 34 breeders representing 15 states.

Thanks all of you, both purchasers and contenders. We are sure the cattle will do well in their new homes.

FREDERIC H. BONTECOU
Owner

RALLY FARMS
ANGUS
MILLBROOK, N.Y.

OBED POTTER, Manager
LYNN POTTER, Herdsman

HERD SIRES

Ruffland's Bardolier 13th

Assisted by

BANDOLIER 18th of BRANDY ROCK
RUFFLAND'S BLACK GRENADIER
BLACKBIRD BANDOLIER of PATTERDALE 2d

"The Virginia Home of the Bandoliers"

VISITORS WELCOME

BRANDY ROCK

BRANDY, VIRGINIA

L. L. STRAUSS, Owner W. L. RODMAN, Manager J. W. SETTLE, Herdsman

ment of the breeding herd by Wilton Heinemann, and a discussion on Aberdeen-Angus by Walter Smith. The field day was ended after a trip through the farm and pastures.

During the day, literature was distributed to those interested in more information about Aberdeen-Angus.—W. H. S.

■

PCAAA SALE MAKES $760 AVERAGE AT BLACKFOOT, IDAHO—The Pacific Coast Aberdeen-Angus Association sale at Blackfoot, Idaho, September 15, totaled $25,080 on 33 head for an average of $760. Thirteen bulls in the offering figured $13,160 for an average of $1012, while 20 females totaled $11,920 averaging $596.

The top selling bull was Angustorra Kadet 2d consigned by the Waugaman Ranch, Watsonville, California. He sold for $1810 to Peak Quality Ranch, Darlington, Idaho. Two females sold for $1000 to top the female selling. These were Elba of Hacienda, consigned by Hacienda de Los Reyes, Selma, California, purchased by E. H. Peterson, Idaho Falls, Idaho, and Waugaman's Heroine, consigned by Waugaman Ranch and purchased by Nels Strune, Watsonville, California.

Peak Quality Ranch was the top purchaser with six females and two bulls.—W. H. S.

■

WINS AT EAST IDAHO FAIR—Sun Valley-Var-Mar Angus, Fairfield, Idaho, exhibited the grand champion bull in the open class judging at the East Idaho State Fair, September 12-15, held at Blackfoot. The grand champion female was shown by R. C. Peterson, Charlo, Montana. Approximately 60 head of Angus were displayed.—Walter H. Smith.

Individuals of Distinction

Princess Lucy R. R.

Our thanks and appreciation to the buyers of the three heifers at the recent Shadow Isle sale that were bred by Rolling Ridge Farm. We wish you the best of luck with your purchases.

Princess Lucy R. R.

By Blugrass Angus Farm, Danville, Kentucky for $3,600.00. Sire: Prince Sunbeam 328th. Dam: Lucy Princess 6th.

P. B. Blackcap Empress R. R.

By French Broad Farms, Bowling Green, Kentucky for $3,300.00. Sire: B. B. Pride Bandolier R. R. Dam: Blackcap Empress of Page.

P. B. Black Jestress R. R.

By Mahrapo Farms, Mahwah, New Jersey for $3,400.00. Sire: B. B. Pride Bandolier R. R. Dam: Black Jestress 4th of Ada.

HAWKWOOD

(Formerly Rolling Ridge Farm, Laytonsville, Maryland)

Charlottesville - - - Virginia

Keep this Date in Mind

Monday, December 3d

For on that Date will be sold at **Maquoketa, Iowa**

275 Head of Purebred Aberdeen-Angus

This is a complete dispersal of the Lloyd C. Guyer Herd and will consist of 10 bulls including the two herd sires mentioned below and 160 females with 105 calves at foot. Most of the latter will be old enough to sell separately by sale day.

Featured will be the Get and Service of:

Grenadier's Bardolier B. F. 939837 . . . . . .

- Queen's Grenadier G. R. 625624
  - Black Bardolier 480883
    - Bandolier of Anoka 462299
    - Black Bardella 460791
  - Queen of Grand River 2d 540787
    - Keep's Bandolier 499734
    - Queen 23d of Hill Crest
- Escora 4th of Sunbeam 655942
  - Black Prince of Sunbeam 540521
    - Black Peer of St. Albans
    - Pride 17th of Sunbeam
  - Erica Escora 9th 505139
    - Master Marshall 2d 469759
    - Erica Marlene 8th 398328

and

Penn of Eston 859928 . . .

- Penn of Mount Annan 772246
  - Piscator of Mt. Annan 772234
    - Girard of Auchterarder
    - Pride of Aberdeen 854th
  - Pride of The Den 772216
    - Elmo of Ballindalloch
    - Pride of Benora 633782
- Lady Quality Eston 699128
  - Eston of Quality 483388
    - Quality Marshall 3d 389378
    - Erica Enid 7th 440209
  - Lady Quality of Lena 699128
    - Blackcap Geronimo 528349
    - Miss Quality of Moose Jaw

WATCH for the next issue of the Journal for more details concerning this great herd. Families represented are Blue Blood Lady, Witch of Endor, Heroine, Ruth of Tillyfour, Barbara, Blackcap, Blackbird, Miss Burgess, Edella, Elluna, Erianna, Elslow Evergreens and others.

Get on the catalog mailing list now for this—the GREATEST OPPORTUNITY IN RECENT YEARS TO SECURE RICHLY BRED ANGUS CATTLE IN LARGE NUMBERS FROM AN IOWA HERD.

• • •

Lloyd C. Guyer, Est.

MRS. LLOYD C. GUYER, Administratrix, Maquoketa, Iowa

OLIVER A. HANSEN, Sale Manager, Durant, Iowa — **ROY G. JOHNSTON and RAY SIMS, Auctioneers**

Good Field Day Despite Weather

North Central Iowans See Some Top Cattle

HEAVY morning rain and low-scudding clouds failed to stop the field day of the North Central Iowa Aberdeen-Angus Breeders' Association September 9th at the Addis Greiman farm near Garner, Iowa. The bountiful picnic dinner was eaten in the basement of the Greiman home; the program was held outdoors and completed just in time to miss another deluge. In spite of the weather attendance was very good.

Visitors were treated to some unusually good cattle and a story of what can be done, with a modest start, in building a strong pure bred herd. From a family of steer feeders Addis Greiman acquired his first pure bred cows—three of them—in 1932 from H. P. Wilkinson. Most of the cow herd of today, which numbers fifty head, goes back to this foundation purchase. The only other sizable acquisition was made several years ago when several heifers were bought from the late Kenneth McGregor. "We sort of grew into the business, letting the bull calves pay the keep on the cows and the heifers put back into the herd," Addis Greiman relates.

The first two bulls used were of Strathmore breeding, sons of Blackcap Revolution Again and Revolution 7th. Then followed Elden Boy 2d, the great breeding son of Bell Boy M. K. He was used four years and then sold to Mallory & Mallory, where he wrote more Angus history. But the Greiman herd at the time was small and with most of his daughters being put back into the herd he could not be used. There are six daughters of old Elden Boy 2d still in the herd. They are cows with some age on them but still real beef matrons. Another bull that left an imprint of improvement was Ethan of Ida Grove, a son of Juana's Revolution 3d of Ada. Most of the younger cows are his daughters.

Three bulls are doing service today in this herd of fifty cows. Visitors couldn't agree on which was the best; all three had points of superiority. Senior sire is Barry 26th of Wilton, a son of Blackcap Barry of Wilton and whose dam was the International grand champion cow, Blackcap Bessie 23d of Page. His oldest daughters are now of breeding age. Some time back Mr. Greiman went to Kentucky to buy a herd bull, but saw two he wanted and came back with both of them. One is Pride's Qualiteer of Hill Crest, by Hill Crest Qualiteer, from the Quisenberry herd. The second is Eston's Juana Eric, a grandson of Ravenswood Pride Eric, bred by H. O. Barnes. Both of these young bulls are loaded with quality and natural fleshing.

The Greiman herd is a family affair with Don, Cliff and Shirley active members. Shirley is the only one still of club age and her winnings with home-bred cattle have included a steer first at the 1951 Iowa State Fair, the junior champion steer at Waterloo in 1949 and the champion carcass steer at Waterloo in 1950. This latter animal dressed out 68.83 per cent.

Orville Williams of Scranton, president of

(Please turn to page 122

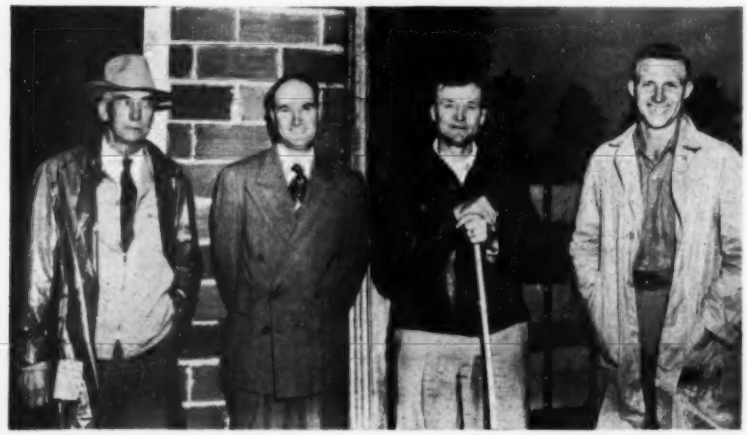

RAIN NO HINDRANCE—(Above) Lack of cooperation from the weather man failed to stop these judges at the Addis Greiman farm near Garner. (Below, left to right) H. C. Miller, secretary of the North Central Iowa Association; Leslie Kruse, president of the Association; Addis Greiman, the field day host; Clifford Greiman, Association vice-president.

These Two Heifers

BARBARA McHENRY 40th of WESLEY 1368501

Sire: **Elution of Edenwood 101171**	Janget Eric 1101170	Jasto Eric 922991
		Jangara Erica (128770)
	Elura of Edenwood 1101169	Erskine of Harviestoun
		Elusa of Nisbethill
Dam: **Barbara McH. 2d of Strathmore 504075**	Revolution 7th 387969	Blackcap Revolution
		Eva of Glencarnock 8th
	Barbara McHenry 76th 446283	Ex Marshall 3d 411958
		Barbara McHenry 47th

She is sired by the Imported Bull Elution of Edenwood and dam by the International Grand Champion Revolution 7th, a really good McHenry Barbara.

GAMMER EBLAND of WESLEY 1404364

Sire: **Elution of Edenwood 1101171**	Janget Eric 1101170	Jasto Eric 922991
		Jangara Erica (128770)
	Elura of Edenwood 1101169	Erskine of Harviestoun
		Elusa of Nisbethill
Dam: **Gammer Ebland 1237259**	Evoletas of Banks 970189	Juara Eric 734226
		Evola of Banks 858334
	Gammer Eblata 1237256	Gaffer Evordon (101153)
		Gammer Elba 591291

She is sired by the Imported Bull Elution of Edenwood also. Her dam is one of our top Gammer Imported cows. Her last year's calf went to El-Jon Farms. We think she is one of the best Gammers we have sold.

By this Imported Bull ↓

ELUTION of EDENWOOD (Imp.)

The Sire and Grandson of ELUTION of EDENWOOD are both KERR Bred Bulls. He has a grand head, deep body and is smooth. He is siring some great calves.

EDGAR of NEWHOUSE (Imp.)

First prize winner at Perth. Also Reserve Champion in 2d and 3d Bull group. He is very lowset and thick with good bone and exceptionally heavy quarters. He is one of the Grandest Imported Bulls of the breed. He also has plenty of GAIDREW breeding, which did most of the winning at Perth 1951 show. The calves by him are just arriving and they are just what we have been looking for.

Will Sell . . .

in the International Sale, November 29th

Studer Stock Farm

BEN G. STUDER **WESLEY, IOWA**

H. H. Harris *Angus Farms*

NOW OFFERING

A Grand Selection of BANDOLIER Bulls, 10 to 20 months old. Mostly sired by BANDOLIER of HARRIS 6th by BANDOLIER of HAIG 4th S10630 by BLACKBIRD BANDOLIER of PAGE. Our cow herd made up of BANDOLIER breeding rich in type and quality.

H. H. HARRIS

SIOUX CITY, IOWA

2026 South St. Aubin St. Phone 6-5503

Bunker Hill Farm

Herd Sire:

Bandolier Eldor 30th 1030590

Families:

BLACKCAPS, QUEEN MOTHERS, ERICAS, FAVORITES, and MISS BURGESS

VISITORS WELCOME

C. A. FIGLAND & SONS

SEARSBORO, IOWA

Greenmere, Armstrong Brothers Indiana Winners

Bandoliermere 56th Grand Champion Bull for Bob Green

Indiana had one of its biggest shows Thursday, September 6th, when approximately 150 of Aberdeen-Angus cattle went into the show ring to be judged by Dale Fletcher of Bethel Farms, Pine Plains, New York. The herds, by far, were from the home state and quality of the cattle ran deep in the classes. However, most of the blues went to out of state herds.

From Greenmere Farms of Oaktown, Indiana, came the Grand Champion bull, Bandoliermere 56th. He won his class at the National Show in Omaha in 1950 and beat a strong contender from the West Woodlawn herd of Tim & Ferne Pierce. Bandoliermere 56th is sired by Eva's Bandolier Lad and is a short coupled, deep bodied bull. Standing next to him as Reserve Champion was Black Knight 20th of Angus Valley, from the Pierce show string. Black Knight 20th of Angus Valley is a good headed rugged bull who won his class at the Futurity this year.

In the female division the purple again went to an Indiana breeder. Heading a strong class of two year old heifers Berosa's Blackbird A. owned by Armstrong Brothers & Sons, St. Paul. She went on to be named Grand Champion female of the show. A good typy heifer with a lot of quality she had plenty of competition from West Woodlawn and from Den-Mor Farms in Ohio. She was made Senior Champion over DenMor's Bummer Maid 5th and a few minutes later beat the Pierce Junior champion, Karama 3d of West Woodlawn, who was named reserve champion.

F. M. Bradley & Sons of Avon, Illinois, showed their strength in the groups, winning three blues, including the get of sire of their old show bull Eric B. 10th and taking two reds. West Woodlawn also won three blues and stood next to Bradley in the get of sire class on the get of Black Woodlawn 11th.

Other herds prominent in the ring and strong contenders were C. V. Whitney Farms, John & Lucile Patton, Walacre Stock Farm and Miller Brothers.

INDIANA STATE FAIR SHOW

Indianapolis, Indiana, September 6, 1951

EXHIBITORS: H. A. Thompson, Cortland, Indiana; C. V. Whitney Farms, Old Westbury, L. I., New York; F. M. Bradley & Sons, Avon, Illinois; Walacre Stock Farm, Franklin, Indiana; Ray C. Baird, Bloomfield, Indiana; Wonderland Farms, Chrisney, Indiana; Riverview Farm, Brook, Indiana; W. A. Rafferty, Morocco, Indiana; Tim and Ferne Pierce, Creston, Illinois; James E. Little & Sons, Lowell, Indiana; Robert E. Green, Oaktown, Indiana; Richard and J. Wesley Pershing, Lafayette, Indiana; Henry I. Rumple, Berne, Indiana; John Evan Webner, Madison, Indiana; Armstrong Bros. & Sons, St. Paul, Indiana; H. A. Thompson, Cortland, Indiana; Charles F. Captain, Bluffton, Indiana; Charles M. Grubbs, Hillsboro, Indiana; Gene Beckner, Hoopeston, Illinois; John Kinsinger & Son, Cambridge City, Indiana; Lucile & John Patton, Jr., Earl Park, Indiana; Robert E. Small, Wheatland, Indiana; G. E. Duke & Son and Preachers Aid, Richmond, Indiana; Indian Hill Farms, Rochester, Indiana; Samuel J. Sandefur, Boggstown, Indiana; Fountain Glen Farm, Peru, Indiana; Kenneth D. Krug, Attica, Indiana; G. E. Schinbeckler, Columbia City, Indiana; Beaver Ridge Farm, Middletown, Indiana; Boyd Farms, Greenfield, Indiana; Mark E. Miller & Sons, Peru, Indiana; Maurice Musselman, Noblesville, Indiana; Chas. H. Schuch & Sons, Vincennes, Indiana; Dorothy D. Wall & Sons, Lebanon, Indiana; Cool Valley Farm, Carmel, Indiana; Bud Witsman, Kingman, Indiana; James Kirkendall, Tipton, Indiana; Don Harris, Anderson, Indiana; Elmira Vardaman, Liberty, Indiana; Kenneth R. Torr, Greencastle, Indiana; Franklin R. Torr & Son, Greencastle, Indiana; William Ramsey, Frankfort, Indiana; Paul L. Ramsey, Frankfort, Indiana; Harris Harmless & Sons, Rockville, Indiana; Ralph William Neal, Lafayette, Indiana; Miller Brothers, Frankfort, Indiana; W. J. Smitherman,

Madison County *Aberdeen-Angus*

Feeder Cattle Sale

Winterset, Iowa, Madison County Auction Barn

Monday, November 12th, 1951

Beginning promptly at Noon

800 ANGUS FEEDER CALVES AND YEARLINGS

All raised on Madison County, Iowa, farms and of uniformly excellent quality.

Madison County Aberdeen-Angus Cattlemen's Association

WINTERSET, IOWA CONSIGNEE

BAR H FARMS

BANDOLIERS at their **BEST** : : : :

RAONA'S BARDOLIER 60th
Sire: Raona's Bardolier 2d

ELI-BANDOLIER of LONGVIEW
Grandson of Bandolier of Anoka 3d

BLACKBIRD BANDOLIER of ANOKA 25th
Son of Bandolier of Anoka 10th

ALL PROVEN SIRES OF TOP QUALITY

Come and See Us.

Henry Bartenhagen & Sons - Columbus Junction, Iowa

GOOSE CREEK FARMS

The Talk of the Country . . . **Bulls by Ten-Twenty-Three**

LAST YEAR it was LAR-EILEENMERE
Reserve Grand Champion Bull at Missouri State Fair.

THIS YEAR it is LAR-EILEENMERE 3d and LAR-EILEENMERE 23d
The 23d was 1951 Junior Champion Bull at Nebraska State Fair.

TEN-TWENTY-THREE has proven himself one of the best producing Sons of the 500th—Winner of 1st prize get-of-sire at Nebraska 1951. Calves by his son, Lar-Eileenmere are outstanding,—good blood at Goose Creek goes deep—You will hear from all the Grandsons.

"There's Goin' to be a Great Sale"

March 17th

FORREST M. LARMER
Owner,
MUSCATINE, IOWA

DON MAPEL, Herdsman

Page County
Aberdeen-Angus Association
Clarinda, Iowa

Russell's Angus Acres

MR. and MRS. H. K. RUSSELL, Owners
BEDFORD, IOWA

HERD SIRE
MARYCREST EILEENMERE 2d
1197661
Son of HOMEPLACE EILEENMERE 26th
978248

We now have a few top bulls from the above sire for sale. We will be glad to show them to you at any time.

We are now receiving calves from Marycrest Eileenmere 2d 1197661 and are very well pleased with them. We will be glad to have you visit us at your convenience.

QUALITY ANGUS

Our New Herd Sire
Eileenmere of Eldorado
Grandson of EILEENMERE 500th
A. L. HOREL & SON
Farm located 3¼ miles N. E.
BLANCHARD, IOWA

Elburn Farm

Angus of Distinction headed by BANDOLIER GRAND BOY 1231938 a son of El Bandolier 5th, and ELBURNMERE 24th 1315180, a son of Homeplace Eileenmere 26th, a double grandson of "487th".

E. L. OSBURN & SON, BEDFORD, IOWA

Ellenwood Farms

New Senior Sire
Eileenmere 1163
Son of Eileenmere 500th.

MR. & MRS. L. R. VOGT
Farm located ½ mile East
BEDFORD, IOWA

Brown's Angus

HERD SIRE
Emperor of Douneside B.

A son of IMP. EMPEROR ELCEATOR of DOUNESIDE. Our Cow herd consists of the popular families: Erica, Blackcap, Blackbird, Miss Burgess and McHenry Barbara. Come see them.

Glenn Brown
5 miles northwest of
CONWAY, IOWA

COLD SPRINGS ANGUS

LAWRENCE VABLEY
SHENANDOAH, IA.

Our Herd Sires
MERCER BLACKCAP'S BOY 2d
874762
BANDOLIER of HARRIS 7th
1010268

"Inspect our herd when in need of Aberdeen-Angus with Merit"

4 Mi. North on Highway 59 — Phone
1 Mi. East — 36W12

STIMSON STOCK FARM

HERD SIRE: Pagemere General J. F. 6th 1069468; Grandson of General 82d of Lonjac 625361; Miss Burgess, Erica, Blackbird and Blackcap cow herd.

HAROLD J. STIMSON
7 miles Southeast, Essex, Iowa, Phone 16 on 5

Hill Top Angus

Herd Sire:
GENERAL 4th of PAGEMERE J. F. 981294
Son of GENERAL 82d of LONJAC
Herd Inspection Welcome
A. B. HERZBERG & SON
CLARINDA, IOWA

Mileaway Farm

Chief Herd Sire:
Angus Valley Blackmere 15th
(Undefeated Grand Champion of the Page County Shows)

We are offering a group of Heifers and Bulls sired by this Bull.

MR. & MRS. ORIE STEEVE, Owners
4 miles N.W. of
CLARINDA, IOWA
(Ph. Green 41X)

L'Vista Angus Farms

Chief Herd Sire:
Prince Burgess M. D. 955637
We Now have several Calves sired by Him

Plan to Come and See Them
YOU are ALWAYS WELCOME

2 miles north of
Bob Lynch **Maloy, Ia.** Wilbur Lynch

Terrace View Farm

Herd Sire: BLACK PRINCE of RUSSELL 1110857. Top Selling Bull 1950 Page Co. Sale. Grand Champion Bull 1950 Page Co. Sale.

MR. & MRS. ARTHUR WAINWRIGHT
Clarinda, Iowa

Steeve's Angus

Herd Sire: EVERELMERE 841492 a great grandson of Eileenmere 85th 470007. Our cow herd consists of Blackcaps, Eibas, Erica, Juanas, Bandy Maid Miss Burgess and Dutchess.

O. H. STEEVE & SONS Clarinda, Iowa

Another 1950 Bull Calf
Pageileenmere 10th

A son of HOMEPLACE EILEENMERE 26th. Jake used judgment when he selected this Bull's dam at Marycrest's 1950 Sale. Destiny stepped in however, and surpassed human thought, by creating a better bull than any of us had hoped for.

Pagemere Angus Farms, Clarinda, Iowa
JAKE STIMSON BEN GOECKER ED FULK & SONS

Page County Association NEIL JOHNSTON, Secy. CLARINDA, IOWA

Offering 8 Yearling Sons of

Prince Sunbeam 412th

Second Highest 20th Son in Sunbeam 49 Sale

$1,000 to $3,500

The calf crop for 1951 is good. A real choice lot of calves by the "412th".

Your inspection invited at any time.

Ed Joe and Maurice O'Connor

Cloverly Stock Farms

MALOY, IOWA

Miller Angus Farms

Sires:

Bell Boy's Stamp

Bell Boy's Repeater 2d

We now have BULLS of Serviceable age and younger.

•

VISITORS ARE ALWAYS WELCOME

•

H. D. MILLER, Estate

FLORENCE G. MILLER, Owner

Morley Iowa

Mooresville, Indiana; Wm. C. Bearhope & Son, Charlottesville, Indiana; Chas. H. Schenk, Vincennes, Indiana; Kenneth Lamb, Carlisle, Indiana; Richard Lacey, Fountain City, Indiana; Reed Lacey, Fountain City, Indiana; Roy W. Tolin, Montezuma, Indiana; Donald Bennett & Son, Linden, Indiana; Horace W. Hays, Marbleville, Indiana; George H. Holder, Otterbein, Indiana; Joyce Schenck, Waynetown, Indiana; Robert D. Perkins, New Castle, Indiana; Larry Martin, St. Paul, Indiana; Charlene Wheeler, Morgantown, Indiana; H. H. Edwards & Sons, Indianapolis, Indiana; Frederick Dingle, Williamsburg, Indiana; Robert Byron Gibson, Eaton, Indiana; Wm. B. Sigmund, M. D., Columbus, Indiana; Raymond Goff & Son, Lebanon, Indiana; Lester Schenck, Waynetown, Indiana; Charles M. Meade, Camden, Indiana; Bill German, Romney, Indiana; Harlan Williams & Daughters, Harrison, Ohio; David Joe Jordan, North Salem, Indiana; Ann Holder, Otterbein, Indiana; Lowell Barkes, Modoc, Indiana; Max VanCleave, Silver Bake, Indiana; Zenes Williams & Sons, Lebanon, Indiana; Richard L. Duke, Richmond, Indiana; James A. Thompson, Cortland, Indiana; Donald R. Beard, Columbia City, Indiana; Julian Bell, Frankfort, Indiana; Richard Fulmer, Medaryville, Indiana; Charles A. Kerlin, Milton, Indiana; Gary Leatherman, Judson, Indiana; Dick Bainbridge, Adams, Indiana; Freddie McEwan, Medaryaville, Indiana; Ronald Chambers, Galveston, Indiana; Jackie Berlet, Walton, Indiana; William E. Campbell, Logansport, Indiana; Wm. H. Thompson, Cortland, Indiana; Jackie Cronk, New Castle, Indiana; Norma Oteham, Attica, Indiana.

Judge: DALE FLETCHER, Pine Plains, New York

BULLS:

Two Year Old Bulls (4 shown): 1—Bradolier 30th 1161814, F. M. Bradley & Sons; 2—Black Pue 132d of Angus Valley 1117645, Walacre Stock Farm; 3—Earl Burgess 43d 1263881; Ray C. Baird; 4—Georgina Elmore Lad S. 1101084, H. A. Thompson.

Senior Yearling Bulls (12 shown): 1—Bandoliermere 56th 1245925, Robert E. Green; 2—Black Peer of West Woodlawn 1265919, Tim and Ferne Pierce; 3—Whitney Bandolier 504th 1218124; C. V. Whitney Farms; 4—Bradolier 40th 1185663, F. M. Bradley & Sons; 5—Entry, Paul Dennis; 6—Whitney Envious 15th 1218120, C. V. Whitney Farms; 7—Eileenmere of Woodbarr 1229056, Tim and Ferne Pierce; 8—Entry, Paul Dennis; 9—Earl Barbara 1263883, Henry I. Rumple; 10—Rsona's Bardolier 77th 1234457, W. A. Rafferty.

Junior Yearling Bulls (13 shown): 1—Black Knight 20th of Angus Valley 1243497, Tim and Ferne Pierce; 2—Whitney Bandolier 130th 1265463, C. V. Whitney Farms; 3—Armstrong's Play Boy 2d 1280-018, Armstrong Brothers & Sons; 4—Whitney Bandolier 1313th 1265466, C. V. Whitney Farms; 5—Eric of West Woodlawn 1265927, Tim and Ferne Pierce; 6—Great Oaks Blackcapmar 1290819, Wonderland Farms; 7—Prince Woodbar 5th 1269813, W. A. Rafferty; 8—Prince Enchantress Burger K. 1279-570, John Kinsinger & Son; 9—Grubb's Pridemar B. 6th 1313782, Charles M. Grubbs; 10—Cinder's Bardolier Jake C. 1369652, Charles F. Captain.

Summer Yearling Bulls (9 shown): 1—Bradolier 74th 1336702, F. M. Bradley & Sons; 2—Blackcap Bardolier P. 1373393, Lucile & John Patton, Jr.; 3—Blackbird Bardolier L. R. P. 1265812, Lucile & John Patton, Jr.; 4—Whitney Bandolier 509th 1326239, C. V. Whitney Farms; 5—West Woodlawnmere 58th 1311062, Tim and Ferne Pierce; 6—Laddie of Fountain Glen 1366534, Fountain Glen Farms; 7—Proud Bardolier GF 2d 1362859, W. A. Rafferty; 8—I. H. F. Bardolier 1281217, Indian Hill Farms; 9—Eladmere 1342531, H. A. Thompson.

Senior Bull Calves (12 shown): 1—Entry, Den-Mor; 2—Bradolier 81st 1373511, F. M. Bradley & Sons; 3—Knoll View Bandolier 66th 1301601, Mark E. Miller & Son; 4—Epponianmere R. G. 65th 1310219, Robert E. Green; 5—Eileenmere R. G. 100th 1312-366, Robert E. Green; 6—Twin Spruce Shorty 1306-518, G. E. Schinbeckler; 7—Whitney Bandolier 1314th 1326269, C. V. Whitney Farms; 8—Earl Ericamere, Henry I. Rumple; 9—Scotland's Knight 65th, Ray C. Baird; 10—Bonnie Prince R. 1323120, Riverview Farm.

Junior Bull Calves (8 shown): 1—Entry, Den-Mor; 2—Eric of West Woodlawn 1382868, Tim and Ferne Pierce; 3—Whitney Bandolier 1318th 1389064, C. V. Whitney Farms; 4—Bradolier 93d 1373525, F. M. Bradley & Sons; 5—Bardolier R. G. 5th, Robert E. Green; 6—Entry, Mark E. Miller & Sons; 7—Heroes's Pride A., Armstrong Bros. & Sons; 8—Musselman's Eileenmere 22d, Maurice Musselman.

Senior Champion Bull—Bandoliermere 56th, Robert E. Green.

Reserve Senior Champion Bull—Bradolier 30th 1161814, F. M. Bradley & Sons.

Junior Champion Bull—Black Knight 20th of Angus Valley 1243497, Tim and Ferne Pierce.

Reserve Junior Champion Bull—Entry, Den-Mor.

Grand Champion Bull—Bandoliermere 56th 1245-925, Robert E. Green.

Reserve Grand Champion Bull—Black Knight 20th of Angus Valley 1243497, Tim and Ferne Pierce.

Five Bulls Any Age (3 shown): 1—Tim and Ferne Pierce; 2—F. M. Bradley & Sons; 3—C. V. Whitney Farms.

Three Bulls Any Age (4 shown): 1—F. M. Bradley & Sons; 2—C. V. Whitney Farms; 3—Tim and Ferne Pierce; 4—Den-Mor.

Two Bulls Any Age (9 shown): 1—F. M. Bradley

With a Heritage of Better Breeding

. . . and best of all, these herd bulls have the ability to pass on the qualities which they acquired at birth from a background of great breeding ancestors.

←Prince Quality of Sunbeam

and his outstanding son

Bar Quality M. B. 889469

Head our large, select herd of well-bred cows.

Bar Quality M. B. is a full brother to the great show and breeding bull, Prince Quality M. B., now in heavy service and being featured in the strong herd of Great Oaks Stock Farms, Rochester, Michigan.

Desiring Females?

Females from Maas Brothers have garnered the same high reputation as have the bulls. They are consistent producers of top calves. We offer a grand selection. The top popular families represented.

Phone Sharon Center 2 on 35 — 12 Miles Southwest of Iowa City, Iowa — Visitors are always welcome

IVAN **Maas Bros., Riverside, Iowa** MEREDITH

"Beef for the Block" *the Ultimate end of the Beef Business*

Officers 1951:
PAUL EGGERS, President
CLIFFORD HARVEY, Vice-President
ARCHIE VERNON, Treasurer

Directors:
RANDALL SMITH — JOHN SHILLING
G. G. GALVIN — GERRIT VAN HAALEN

HERBERT CLINE, Sec'y — BUSSEY, IOWA

MARION COUNTY ANGUS ASSOCIATION

Marion County Ass'n, Knoxville, Iowa

Marion County's Aberdeen-Angus are ever increasing in quality and numbers. Visit Marion County before you make your next selections for your herd. In our recent Annual Spring Sale our cattle were well received by the buying public and sold into seven states.

LONG LANE ANGUS FARM

Senior Herd Sire:
ERIC'S BLACKCAP HEIR E. L. 2d
Junior Herd Sire: EPPONIAN HEIR

Herd consists of the Popular Families. Bulls and Females for Sale. Visitors Invited.

J. K. ROGERS & SONS
ATTICA, IOWA

LOCUSTCREST FARM

Senior Herd Sire:
BELL BOY LAD 8th 1367337
Son of BELL BOY A. 7th 576718
Junior Herd Sire:
BELL BOY of LOCUSTCREST 1357169
His dam is a granddaughter of
BLACK PRINCE of SUNBEAM 504521

ARCHIE VERNON, PLEASANTVILLE, IOWA

Illustrous Thickset S. 4th 928071

Heads our Herd of BARBARA WOODSONS, BRITANNIC MAIDS and NISBETHILL MISS BURGESS, ELBA ERICA, BLACKCAPS and others. These calves are looking very promising.

Corwin . . . WHITLATCH BROS. . . . Victor
KNOXVILLE, IOWA

Herd Sire:

Baron D. 4th 971373

Sire: Blackcap Baron 15th of Page
Dam: Erica Eideen D. 10th 756915

Our cattle have been received well by the public. We are proud to show our cattle. Come see them.

WALTER SNYDER — KNOXVILLE, IOWA

Bane's Angus

THANKS to Kitty Clover Farms, Omaha, Nebraska for their purchase of open heifers from us. We feel they will be a real asset to your herd.

T. D. Bane & Son

PLEASANTVILLE, IOWA

Herd Sires:

BLACKCAP BARON 15th of PAGE 745102
BARON D. 10th 1132459
BELL BOY D. D. 30th 1353704
BARBARIAN D. D. 1217476

Our herd of more than 75 select females bred to and with calves at side, sired by the above bulls makes it possible for us to have young stock for sale most of the time. We have six 1950 bulls old enough for service.

You are cordially invited to visit our farm and inspect the herd.

DYER & DAVIS

PLEASANTVILLE, IOWA

Herd Sire:

Envious Elbanor B. Again 660769

Sire—ENVIOUS ELBANOR

Also

A Son of Belmar E.

Our herd will bear inspection of the most critical buyer. . . . Come see them. . . . We have Rosemere Barbaras, McHenry Blackcaps, Miss Burgess, Ericas and others.

Robert Overton, Knoxville, Iowa

ARD-WEN FARM

We invite you to visit us

See our calves by
BLACK BARDOLIER B. 1071984
Bulls and Heifers by him for sale.

ZENARD SPAUR — JAMES COLLINS
TRACY, IOWA

Eagle Rock Farm

Senior Herd Sire:
Prince 246th W. 17th 1100468
By PRINCE SUNBEAM 246th

Junior Herd Sire:
Blinken Prince 1272345
Grandson of PRINCE ERIC of SUNBEAM

P. W. EGGERS & SONS
Paul—James—Charles

KNOXVILLE, IOWA

Offering

2 Exceptionally good 2 year old Herd Bulls for the discriminating buyer.

Both of these deep, thick, well boned bulls are half brothers to the top selling bull in the recent Marion County Sale being sired by our Senior Herd sire: BLACKCAP LAD A. 6th 884446.

Those needing top herd bulls better see these.

Otto & John Emerson

KNOXVILLE, IOWA

Prince Lakewood 54th 1175523

Heads our Select Well-bred Herd.

He being Sired by PRINCE LAKEWOOD 30th by PRINCE SUNBEAM 19th and out of an Imported BALLINDALLOCH GEORGINA cow. His Calves are stamping him as a Breeding Bull. We urge you to inspect them soon.

Visitors always welcome.

WALTER SHILLING & SON
BUSSEY, IOWA

Banks & Banks

Since 1907

Our
Prince Pride of Lakewood 846743
By PRINCE SUNBEAM 19th
Sired the
High Selling Female at the recent Marion County Sale. Our thanks to W. B. Yancey, Marianna, Arkansas, for selecting this beautiful open heifer of the BLACKCAP JESSIE family at $1850.

New offering some very good young Bulls for sale.

C. H. BANKS — JIM SHERLOCK
KNOXVILLE, IOWA

Buena Farm

Our Herd Sire No. 3

Eric Bargess 2d 1268431
Calved October 3, 1949
Sire: BARGESS 902420
Dam: ERICA'S LADY 15th 861322

This Bull has thickness, depth of body, scale and quality. He is a good headed bull and has a very thick natural covering. We have several cows bred to him and will anticipate some very good calves in the spring. We could sell a few heifers and have a limited number of bulls left.

VISITORS WELCOME.

Attica Phone

Ray & Herbert Cline

BUSSEY, On Hiway 60 — IOWA

"Bulls of Distinction"

FOR SALE: 15 Rugged, Heavy Boned, Deep-Thick Bodied Bulls ready for service.

Bred and grown to please the Rancher and Breeder.

Mostly sired by: PROUD ERAMAN of HARKEN FARMS; BELL BOY H. 12th; DUCHESS BELL BOY.

Harken Farms, Osceola, Iowa

C. R. HARKEN, M. D.
Owner

Five Units and the Ranch

KENNETH WHIRRETT
General Manager

& Sons: 2—Den-Mor; 3—C. V. Whitney Farms; 4—Tim and Ferne Pierce; 5—Lucile and John Patton, Jr., 6—Henry I. Rumple; 7—Mark E. Miller & Sons; 8—Robert E. Green; 9—Riverview Farm.

COWS:

Two Year Old Heifers (14 shown): 1—Entry, Den-Mor; 2—Blackcap Bradley 6th 1185661, F. M. Bradley & Sons; 3—Entry, Den-Mor; 4—Erica Beas of Blackberry 1291277, W. A. Rafferty; 5—Farma of L. R. P. 1163337, Lucile and John Patton, Jr.; 6—Entry, Chas. H. Schenk; 7—I. H. F. Blackcap 8th 1151049, Indian Hill Farms; 8—Cool Valley Rebella 1195227, Cool Valley Farm; 9—Cool Valley C. Blackbird 49th 1195226, Cool Valley Farms; 10—Blackcap Lady L. R. P. 1163339, Lucile and John Patton, Jr.

Senior Yearling Heifers (17 shown): 1—Beross's Blackbird A. 1218596, Armstrong Bros. & Sons; 2—Juana 23d of Bradley 1185686, F. M. Bradley & Sons; 3—Whitney Juara Erica 5th 1218130, C. V. Whitney Farms; 4—Priority Lady R. G. 2d 1189850, Robert E. Green; 5—B. B. Ballindalloch P. 1234512, Lucile and John Patton, Jr.; 6—Effie 5th of West Woodlawn 1263920, Tim and Ferne Pierce; 7—Beresinamere 1263886, Henry I. Rumple; 8—Blackcap Bradmar 4th, Riverview Farm; 9—Knoll View Queen 1239705, Mark E. Miller & Sons; 10—Grubb's Pridemar Miss B. 10th 1313788, Charles M. Grubbs.

Junior Yearling Heifers (28 shown): 1—Brook Erica P. 2d 1229552, Tim and Ferne Pierce; 2—Blaeberry of West Woodlawn 1265925, Tim and Ferne Pierce; 3—Miss Georgina 50th of Bradley 1266450, F. M. Bradley & Sons; 4—Whitney Miss Burgess 32d 1265469, C. V. Whitney Farms; 5—Elba of Greenmere 9th 1256650, Kenneth Lamb; 6—Georgina 5th of Blau-Velt 1358046, John Kinsinger & Son; 7—Wonderland Lady 1267868, Wonderland Farms; 8—Grubb's Miss Erica 12th 1313781, Donald Bennett & Son; 9—Eulima C. F. 1250432, W. A. Rafferty; 10—Fountain Glen Evergood 13th 1298364, Fountain Glen Farm.

Summer Yearling Heifers (24 shown): 1—Effiemere 2d of West Woodlawn 1339676, Tim and Ferne Pierce; 2—Whitney Blackbird 46th 1332210, C. V. Whitney Farms; 3—Elbine 34th of Bradley 1336700, F. M. Bradley & Sons; 4—Knoll View Blackcap 72d 1201590, Mark E. Miller & Sons; 5—Pride of Briarmere 999th 1273823, Wm. B. Sigmund, M. D.; 6—Bessie's Queen R. G. 1310202, Robert E. Green; 7—A. B. S. Black Queen 50th 1313605, Armstrong Bros. & Sons; 8—Elleenmere Princess of J. R. T. S. 1365587, Kenneth R. Torr; 9—Blackbird Bardolier Queen H. 1392774, Horace W. Hays; 10—Blackcap M. T. 1365584, H. A. Thompson.

Senior Heifer Calves (10 shown): 1—Karama 3d

Homeplace Eileenmere 26th

The circle of Marycrest satisfied customers is nation wide. This is true because breeders have found from actual experience that his get are extremely valuable. They are herd-headers wherever they go.

"The 26th Influence"

Meeting a Nation-Wide Demand

The Sire of Universal Favor

They are still Talking About—

Pageileenmere 10th

Jake Stimson, Clarinda, Iowa, purchased the dam of this young bull in our 1950 sale for $1800.00. She was carrying this calf from the services of the "26th". A bonafide offer of $10,000.00 was recently refused for this outstanding calf.

Marycrest Farms

JOHN D. and MARY C. WARIN, Owners

Maloy, Iowa

HOWARD JACKSON, Herdsman

Dispersion–Production Sale

L. L. BLOMGREN-GEORGE KOEHLER
WINTERSET, IOWA

RAY & LLOYD BOND
WINTERSET, IOWA

At Madison County Sale Pavilion

Winterset, Iowa, November 17th

THE HOMESTEAD FARM DISPERSION

Eileenmere 85th

1 Bull 31 Females

The Herd Sire Selling—Eileenmere Marshall E. 3d 1126070 sired by Eileenmere 617th by Eileenmere 85th. The 617th is a full brother to Eileenmere 191st, the International Junior Champion bull.

15 Good Young Cows

With Top Calves at Side—Good type and quality of top producing bloodlines. A buyers opportunity as they will be coming right off the pasture with typy calves by the above herd sire and cows are rebred to him. A "3 in 1" combination that is hard to beat.

6 Bred Heifers and Young Cows

Close up to calving to the good herd sire.

9 Open Heifers

A choice group, typy with good body development. All sired by the good herd bull.

A complete dispersion affords you rare buying opportunities.

Selling right off the pasture in just good breeding condition. All tested clean can go anywhere.

THE RAY & LLOYD BOND PRODUCTION

Eileenmere 487th

5 Bulls 25 Females

All May 1950 Yearlings. In top breeding condition, ready to go to work. They have the individuality and breeding to go anywhere and do a grand job.

The Bred Females

A number will feature the services of EILEENMERE H. 171st. He by the $8,750.00 Eileenmere of Dunlap by Eileenmere 487th.

The Bond Offering

Mostly sired by Eraman of Harken Ranch 958767 a double bred grandson of Eraman 2d of Sunbeam, Blackcap Benz 51st 879638, the breeding that has produced the winning steers, and Pagemere General F. 2d 1130639 a grandson of General 82d of Lonjac.

13 Young Cows

With Calves at Side. A profit-making "3 in 1" Combination.

7 Bred Heifers and 5 Open Heifers. A choice group that are foundation calibre.

A useful, well-bred group of profit-making cattle selling in pasture condition. Tested clean to go anywhere.

90 Head Selling as 62 Lots
of Popular Producing Families

For Catalogs Write, either:

L. L. Blomgren or Ray Bond - Winterset, Iowa

ROY JOHNSTON, Auctioneer

MAURICE BONEY for the Aberdeen-Angus JOURNAL

20 Royally-Bred Heifers

A grand group of strictly foundation heifers. An unusually uniform lot and of popular breeding. They are bred to the following two outstanding Bulls:

Prince Blue Boy 1113606

Queen's Lad 300th

Come see them . . . Definitely a Buyer's Opportunity

John Tabke - - - Moville, Iowa

BON-VIEW FARM

Registered Aberdeen-Angus Since 1918

HOMEPLACE EILEENMERE 79th
By Eileenmere 487th

Herd Sires

. . . A Credit to a Breeder's Choice

We will offer some young females a little later carrying his valuable service.

Other Sires in Service:

Homeplace Eileenmere 187th, double bred 487th by the 999th; Georgina Eric H., grandson of Eileenmere 487th; and Dunwalke Elgon by Bar Prince of Sunbeam.

Choice breeding stock for sale at all times . . . Visitors always welcome.

Clarence E. Hillman

CANOVA SOUTH DAKOTA

of West Woodlawn 1348881, Tim and Ferne Pierce; 2—Valley-Hi Black Babe, Miller Brothers; 3—Miss Georgina 55th of Bradley 1373509, F. M. Bradley & Sons; 4—Whitney Miss Burgess 34th 1326267, C. V. Whitney Farms; 5—Burger's Blackcap K. 2d 1356-590, John Kinsinger & Son; 6—M.'s Eulima 3d 131-7436, Charles M. Meade; 7—Barbara 88th of Bradley 1359403, John Kinsinger & Son; 8—Knoll View Bernice 1301600, Mark E. Miller & Sons; 9—Jilt of Greenmere 2d 1310215, Robert E. Green; 10—Fountain Glen Queen 13th 1379791, Fountain Glen Farm.

Junior Heifer Calves (8 shown): 1—Entry, Den-Mor; 2—Elba of Greenmere 10th 1391629, Robert E. Green; 3—Whitney Barbarossa 6th 1389060, C. V. Whitney Farms; 4—Miss Georgina 56th of Bradley 1373528, F. M. Bradley & Sons; 5—Entry, Mark E. Miller & Sons; 6—Pride 502d of West Woodlawn 1382869, Tim and Ferne Pierce; 7—Berosa's Blackbird 7th, Armstrong Bros. & Sons; 8—M.'s Bertram's Ballindalloch, Maurice Musselman.

Senior Champion Female—Berosa's Blackbird A. 1218596, Armstrong Bros. & Sons.

Reserve Senior Champion Female—Entry, Den-Mor.

Junior Champion Female—Karama 3d of West Woodlawn 1348881, Tim and Ferne Pierce.

Reserve Junior Champion Female—Brook Erica P. 2d 1229552, Tim and Ferne Pierce.

Grand Champion Female—Berosa's Blackbird A. 1218596, Armstrong Bros. & Sons.

Reserve Grand Champion Female—Karama 3d of West Woodlawn 1348881, Tim and Ferne Pierce.

Get of Sire (12 shown): 1—F. M. Bradley & Sons; 2—Tim and Ferne Pierce; 3—Den-Mor; 4—C. V. Whitney Farms; 5—Armstrong Bros. & Sons; 6—Lucile and John Patton, Jr.; 7—Robert E. Green; 8—Henry I. Rumple; 9—Mark E. Miller & Sons; 10—John Kinsinger & Sons.

Two Females Any Age (10 shown): 1—Tim and Ferne Pierce; 2—F. M. Bradley & Sons; 3—Den-Mor; 4—C. V. Whitney Farms; 5—Armstrong Bros. & Sons; 6—Lucile and John Patton, Jr.; 7—Robert E. Green; 8—Mark E. Miller & Sons; 9—Fountain Glen; 10—Wonderland Farms.

Pair of Yearlings (9 shown): 1—Tim and Ferne Pierce; 2—F. M. Bradley & Sons; 3—C. V. Whitney Farms; 4—Lucile and John Patton, Jr.; 5—John Kinsinger & Son; 6—Fountain Glen Farms; 7—Armstrong Bros. & Sons; 8—W. A. Rafferty; 9—Wehner.

Pair of Calves (7 shown): 1—Den-Mor; 2—Tim and Ferne Pierce; 3—F. M. Bradley & Sons; 4—C. V. Whitney Farms; 5—Mark E. Miller & Sons; 6—Robert E. Green; 7—Ray C. Baird.

Produce of Dam (6 shown): 1—F. M. Bradley & Sons; 2—Den-Mor; 3—C. V. Whitney Farm.; 4—Lucile & John Patton, Jr.; 5—Charles M. Grubbs; 6—Wonderland Farms.

Good Field Day

(Continued from page 114)

the Iowa Association, acted as master of ceremonies. He pointed out that the Greiman herd was a good "middle of the road" kind of herd, built from a modest beginning to a position of influence in the breed. Later, the president of the Iowa Association, assisted by his son, Rodney, put on a fitting and dressing demonstration using one of the show prospects from the host herd. Head clipping and feet trimming are matters that should be attended to at home, not at the show, he pointed out. Washing the day before the show, using two or three liberal sudsings, followed by a vinegar rinse, puts the hair in good shape for dressing the day of the show. Using a weak dip solution and a brush, comb and liner Rodney

Selling at Denver National Western 1952

←—Marshall's Pride Lad 29th 1223129

Two year-old 1st prize bull at Minnesota State Fair. Half-brother to our 1951 Denver Grand Chmapion Female, sired by Pet's Elbar of Shady Lane.

Also: ELBAR'S BARBARA 3d

An outstanding thick, deep bodied 2-year-old daughter of Pet's Elbar bred to drop a calf by Marshall's Pride Lad 29th.

"Home of Blackcap Empress 262d—1951 Denver Grand Champion Female

VISITORS ALWAYS WELCOME

Fox's Angus Farm Farm located 4 miles east of Junction 212-81 on Highway 212 **Watertown, South Dakota**

Grand Champion

South Dakota State Fair 1951

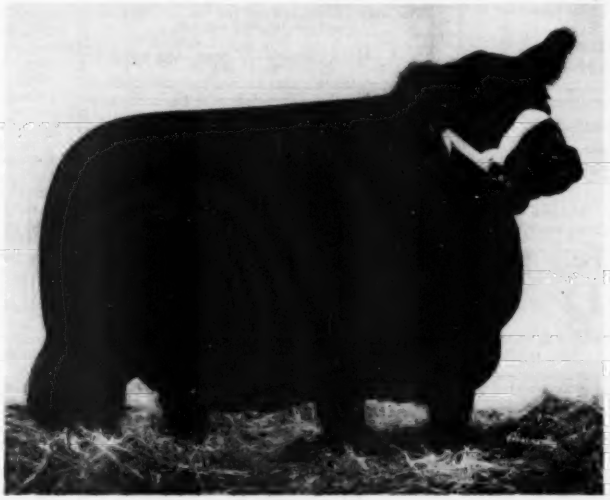

Eil'tonier Lady Ida 1176388

Calved June 30, 1949.

Sire: WINTONIER 4th 1941 International Grand Champion.
Dam: BLUEBLOOD LADY IDA 63d Reserve Champion Female 1947 Iowa State Show and Sale.

Winnings . . . . Stood first in class in 5 of the 6 1951 shows where she was entered—including first at the Iowa State Fair.

Mated to . . . . . She is safe in calf to WINTONIER of DEN MOR, a son of WINTONIER 4th and out of a full sister to GLENCARNOCK ERIC of CREMONA—1940 International Grand Champion Bull. He did very well at the fairs this year. Also—standing next in class to El-Jon's Grand Champion Bull at Iowa State Fair and bringing home 4 Grand Champion ribbons from other shows.

Selling June 4th 1952 *in our Sale at*

Pioneer Angus Farms

Coon Rapids, Iowa

Owners: Mr. & Mrs. Harold Eiler—Mr. & Mrs. Chas. W. Thomas

Earl Minear, Herdsman

20 Aberdeen-Angus Bulls

THICK SET
SHORT COUPLED
READY FOR SERVICE

Same fashionable blood lines for over 50 years on same farm topped by EILEENMERE Sires. BULLS LINE BRED as these are bound to breed QUALITY, UNIFORMITY and SIRE the CALVES you want. We welcome inspection of our herd.

LANTZ & DICKINSON
CONGERVILLE, on U. S. 150 ILLINOIS

Burelee Stock Farms

LaMOILLE —ILLINOIS— MENDOTA

Herd Sires:
BANDOLIER K. 16th and
BANDOLIER 148th of WILTON

Our breeding herd represents the largest group of BELL BOY A. daughters owned by any one firm. We know Bell Boy cattle have done well for others—They will for you too . . . Stop by and see the herd anytime.

A. R. Althaus & Son, Owners

HERD SIRES:

Eileenmere B. D. 33d { Eileenmere 922d / Evergreenmere 15th
Both sired by 85th, both half brother and sister to 500th.

Prince Blackcap of M. R. { Prince Sunbeam 46th / Black Empress 4th

$31,000 Bull
Young cattle for sale.

B BAR FARM D

ROBERT W. CHAMBERS & SON
PIPER CITY, ILLINOIS

Eiten Bros.

Lyle Laverne
11 miles East of Princeton on US 6.

Our Herd Sire:
Enchanter of Don Head 32d 976089
Grandson of ESQUIRE of BORDULAC.
Families Represented:
HEROINE, BALLINDALLOCH GEORGINA, LADY IDA, ROSEMERE BARBARA, ROSEMERE PRIDE, MISS BURGESS, ERICA, BLACKCAP and BLACKBIRD.

Zearing, Illinois

You Be the Judge . . .

On the siring ability of our Great Breeding Son of →

Juaramere's Eric M. B.
889466

Sired by the 487th and out of a dam by Eileenmere 85th (a double bred 85th). His offspring are alike as peas in a pod . . . unbelievable uniformity. See the type and conformation of his Son that is doing heavy service in the strong Bon-View herd in South Dakota in the Hillman story running in this issue.

EILEENMERE 487th

★ ★ ★

KENNETH REDFERN YARMOUTH, IOWA

We Thank You . . .

To those who came, to those who bid and, especially, to those who purchased in our recent sale, we take this means of expressing our appreciation.
We believe the cattle you selected will do well for you —and we want to state we are back of them; we wish that each animal will prove most satisfactory.

You are Always Welcome at Bates

Bates Brothers
CHARLES T. BATES, Jr. Ada, Oklahoma JAMES R. BATES

Williams demonstrated several ways of dressing an animal for the show. As his father pointed out there is more than one way to dress an animal—"the method used depends on how much hair it has and weaknesses which should not be emphasized." In showing he advised his young listeners that when they went into the show ring they should have a show stick to help set the feet of the anmial and a comb or brush to keep the animal looking its best.

Bob Duprey of the National Association in his type demonstration emphasized points in breeding and inheritance that cannot be covered up even by the best of feed and care. The size of the eye of beef in a rib roast depends on the spring of rib on the animal from which it came. "A flat ribbed cattle produce poor rib roasts." Lack of natural fleshing over the loin results in a steer that will roll over his loin tips when fattened. When slaughtered this animal will have a loin with an excess fat covering. Short rumped cattle—cattle lacking length from hooks to pins—are cut up in the flank and cut out a poor quarter on the hook. All of these undesirable points, he pointed out, are determined by breeding and heritage. "The hard feeding, slow doing kind are also that way because of heritage," Bob pointed out. At the same time the desirable traits of natural fleshing, short legs and good heads are found because the sires and dams, grandsires and grandams were the right kind.

A full judging program followed with classes of bulls, females and steers. By this time a slight drizzle was falling. At the conclusion of the program this had turned into a steady rain.

Shadow Isle Farm's Sale

Red Bank, New Jersey, Sept. 8th

SUMMARY:

70 Lots	473,100.00, average	$6758.59
8 Bulls	120,800.00, average	15100.00
62 Cows	352,300.00, average	5682.25
Top 5 Head	134,500.00, average	26900.00
Top 10 Head	193,500.00, average	19350.00
Top 15 Head	236,350.00, average	15756.66
Top 20 Head	267,400.00, average	13370.00

Top Bull: Shadow Isle Prince 1259470, calved January 9, 1950; sire, Prince Sunbeam 328th 992199; dam, Evermere of Shadow Isle 991163; purchased by Ralph L. Smith, Chillicothe, Missouri 57000.00

Second Top Bull: Prince of Shadow Isle 11th 1259447, calved September 22, 1949; sire, Prince Barbarian of Sunbeam 835-196; dam, Hideaway Miss Bummer 2d 965492; purchased by Martin's Rock River Farm, Byron, Illinois 25000.00

Third Top Bull: Shadow Isle Prince Eric 6th 1175533, calved August 15, 1949; sire, Prince Eric of Sunbeam 744659; dam, Miss Blackcap Empress M. 778283; purchased by Martin's Rock River Farm, Byron, Illinois 15000.00

Top Cow: Empress of Shadow Isle 1175541, calved September 13, 1949; sire, Prince Eric of Sunbeam 744659; dam, Blackcap Empress 195th 611175; purchased by Hillside Farms, Inc., Washington, Missouri 21000.00

Second Top Cow: Evermere 4th of Shadow Isle 1259442, calved September 1, 1949; sire, Prince Barbarian of Sunbeam 835-196; dam, R. L. S. Evermere 730539; purchased by Ralph L. Smith, Chillicothe, Missouri 16000.00

Third Top Cow: Beulah 2d of Shadow Isle 1259467, calved January 5, 1950; sire, Prince Barbarian of Sunbeam 835196; dam, Blakeford Major's Beulah 683056; purchased by R. L. Davis, Wheatridge, Colorado 15500.00

Fourth Top Cow: Beulah 3d of Shadow Isle 1379194, calved January 2, 1951; sire, Prince Barbarian of Sunbeam 835196; dam, Blakeford Major's Beulah 683056; purchased by R. T. Davis, Wheatridge, Colorado 13500.00

BULLS:

Shadow Isle Prince 1259470, calved 1-9-50; sire, Prince Sunbeam 328th 992199; dam, Evermere of Shadow Isle 991163; Ralph

L. Smith Farms, Chillicothe, Missouri.....57000.00

Shadow Isle Prince 3d 1259476, calved 2-5-50; sire, Prince Sunbeam 328th 992199; dam, Blackbird 277th of Sunbeam 1089-055; Ralph Fulton & Son, Osborn, Ohio.... 7500.00

Prince of Shadow Isle 11th 1259447, calved 9-22-49; sire, Prince Barbarian of Sunbeam 835196; dam, Hideaway Miss Bummer 2d 965492; Martin's Rock River Farm, Byron, Illinois.....25000.00

Prince of Shadow Isle 2d 1156981, calved 3-3-49; sire, Prince Barbarian of Sunbeam 835196; dam, Blakeford Major's Edella 683060; Bryan Manor Farm, Salisbury, Maryland 3800.00

Prince 26th of Shadow Isle 1246891, calved 5-4-50; sire, Prince Sunbeam 249th 881-411; dam, Ellerslie Blackcap Bessie 3d 1057941; Springwood Farm, Springfield, Ohio 4000.00

Prince 25th of Shadow Isle 1346890, calved 5-2-50; sire, Prince Sunbeam 249th 881-411; dam, Barbara A. of Sunbeam 4th 812754; Irene Hayes, Nanuet, New York.. 3000.00

Shadow Isle Prince Eric 6th 1175533, calved 8-15-49; sire, Prince Eric of Sunbeam 744659; dam, Miss Blackcap Empress M. 778283; Martin's Rock River Farm, Byron, Illinois 15000.00

Prince Eric of Lakewood 6th 1307741, calved 5-11-50; sire, Prince Eric of Sunbeam 744659; dam, Erica Princess of Lakewood 785717; Springwood Farm, Springfield, Ohio 5500.00

FEMALES:

Empress of Shadow Isle 1175541, calved 9-13-49; sire, Prince Eric of Sunbeam 744-659; dam, Blackcap Empress 195th 611-175; Hillside Farms, Inc., Washington, Missouri 21000.00

Evermere 4th of Shadow Isle 1259442, calved 9-1-49; sire, Prince Barbarian of Sunbeam 835196; dam, R. L. S. Evermere 730539; Ralph L. Smith Farms, Chillicothe, Missouri 16000.00

Beulah 2d of Shadow Isle 1259467, calved 1-5-50; sire, Prince Barbarian of Sunbeam 835196; dam, Blakeford Major's Beulah 683056; R. L. Davis, Wheatridge, Colo.....15500.00

Beulah of Shadow Isle 1156974, calved 1-3-49; sire, Prince Barbarian of Sunbeam 835196; dam, Blakeford Major's Beulah 683056; Jefferson Farms, Butler, Pa.....10000.00

Beulah 3d of Shadow Isle 1379194, calved 1-2-51; sire, Prince Barbarian of Sunbeam 835196; dam, Blakeford Major's Beulah 683056; R. T. Davis, Wheatridge, Colo....13500.00

Shadow Isle Miss Burgess 6th 1346893, calved 5-5-50; sire, Prince Barbarian of Sunbeam 835196; dam, R. L. S. Burgess B. 717757; Ralph L. Smith, Chillicothe, Missouri 10000.00

Eline 3d of Shadow Isle 1259469, calved 1-7-50; sire, Prince Barbarian of Sunbeam 835196; dam, Eveline Eline LSF 993440; Le Baron Farm, Warrenton, Virginia..... 3900.00

Buxom Maid of Shadow Isle 1259479, calved 1-15-50; sire, Prince Sunbeam 328th 992199; dam, Whitney Buxom Maid 100-8680; Cochran Farms, North Salem, New York 6100.00

Eileen 3d of Shadow Isle 1259482, calved 2-24-50; sire, Prince Sunbeam 328th 992-199; dam, Blakeford Major's Edna 634-945; Runacres, Madison, Connecticut..... 5800.00

Shadow Isle Miss Bummer 3d 1346876, calved 3-7-50; sire, Prince Sunbeam 328th 992199; dam, Dee-L-Vee's Maid of Bummer 4th 1094716; Ralph L. Smith, Chillicothe, Missouri 6000.00

Shadow Isle Miss Burgess 4th 1346879, calved 3-12-50; sire, Prince Sunbeam 328th 992199; dam, Miss Burgess of Glyn Mawr 98th 1052989; Runacres, Madison, Conn.. 6000.00

Barbara A. 3d of Shadow Isle 1346896, calved 5-20-50; sire, Prince Sunbeam 249th 881411; dam, Barbara A. of Sunbeam 5th 843389; F. W. Dafoe, Andrews, South Carolina 10000.00

Gammer 2d of Shadow Isle 1346883, calved 4-2-50; sire, Prince Sunbeam 249th 881-411; dam, Dee-L-Vee Gammer 2d 818-036; Meadow Lane, North Salem, New York 10500.00

Bessie of Shadow Isle 1376601, calved 8-30-50; sire, Prince Sunbeam 249th 881411; dam, Mahrapo Blackcap Bessie 3d 1219-275; Marydale Farm, St. Francisville, La. 4100.00

Georgina 6th of Shadow Isle 1376620, calved 10-17-50; sire, Prince Sunbeam 249th 881411; dam, Blakeford Major's Georgina 2d 702019; Good Earth Stock Farm, New Florence, Missouri 5400.00

Georgina 7th of Shadow Isle 1376625, calved 10-26-50; sire, Prince Sunbeam 249th 881411; ram, Blakeford Glamour 575647; Old Highlands, Greensburg, Pennsylvania.. 3700.00

Erianna 2d of Shadow Isle 1376621, calved 10-19-50; sire, Prince Sunbeam 249th 881411; dam, Emslie S. 8th 1125030; Old Elkton, Forest, Virginia..... 6000.00

Blackcap 8th of Shadow Isle 1376641, calved 12-9-50; sire, Prince Sunbeam 249th 881411; dam, Blackcap Itnamere 2d 105-

Hoppler Bros.

22 Miles N. Springfield on St. Rt. 29

GREENVIEW, ILLINOIS

Senior Herd Sire:

EILEENMERE 925th

A Top Son of EILEENMERE 500th, and out of Pridemere T. 14th. Dam—A daughter of EILEENMERE 32d, producer of many show cattle.

REMEMBER

We always have Herd Bull Prospects for sale. We believe that each individual will prove to be an excellent investment. Visit us and inspect the many good prospects coming on.

Vita Cop

A superior complete vitamin concentrate at a reasonable price for faster growth and control of calf scours. Used by many top Aberdeen-Angus herds.

Write for information

526 WOODLAWN AVE., MUSCATINE, IOWA

Vita-Cop Products

CERTIFIED 1604 **ACCREDITED 16215**

Registered Aberdeen-Angus Cattle

Vaccinated Calves

Photographs—Pedigrees—and Prices upon request

VISITORS ALWAYS WELCOME, WHETHER YOU BUY OR JUST COME TO LOOK

Hildene Farm

MANCHESTER, VERMONT

"DIAMONDS"

A Good Place To Purchase a Winner!

Selling . . .

50

Registered 1951 Heifers

100

1951 Angus Steers

CENTRAL ILLINOIS ABERDEEN-ANGUS BREEDERS ASSOCIATION CALF AGAIN TOPS AT THE INTERNATIONAL 4-H SHOW. "Diamonds" was Champion of the Aberdeen-Angus breed and Grand Champion over all breeds in the Junior Show at the 1950 International.

WE PRODUCE AND SELL CHAMPIONS!

Annual Calf Club Sale

SATURDAY, NOVEMBER 17th, CONGERVILLE, ILLINOIS

12:30 P. M. In our heated and comfortable sale pavilion
U. S. Highway 150 midway between Peoria and Bloomington

CENTRAL ILLINOIS ANGUS BREEDERS ASSOCIATION CALVES WIN AGAIN at the ILLINOIS STATE FAIR JUNIOR SHOW 1951: Grand Champion steer, Grand Champion female, First Prize Senior heifer calf, Reserve Senior Champion female in open show, First prize heavy weight steer, and First Prize summer yearling female. Our Association calves were Grand Champions at numerous County Fairs in 1951 also. We breed them to WIN!

PRIZES are offered for winning Championships with Calves purchased at this sale.

For Particulars send to Secretary-Manager for DESCRIPTIVE PAMPHLET giving PICTURES and some of the many winners at fairs in 1951.

Central Illinois Aberdeen-Angus Breeders' Association

Where you can Buy One or a Carload

SIMON E. LANTZ, Secy-Manager, CONGERVILLE, ILL

Felton Angus Farms

Eileenmere--Sunbeam--Bandolier Breeding

Our New Herd Sire:

Burgess Bardolier 7th 1337966

Burgess Bardolier 7th 1337966, our new herd sire purchased from the famous El-Jon herd, was acquired with the idea of herd improvement through the continued use of better bulls; bulls of popular and proven blood lines and individuality capable of show ring competition.

Burgess Bardolier 7th made a very satisfactory showing in a strong class of more than 20 great senior bull calves at the National Show at Memphis, giving us evidence that his individuality is correct. The "7th" is now at home and in service. He is being mated to a top lot of young females.

We have for sale a few young bulls by Master Prince of R. K. 16th, our senior herd sire by the 1947 International grand champion, Master Prince of Sunbeam.

Felton Angus Farms Marianna, Ark.

DAN FELTON—DAN FELTON, Jr.

9037; Jefferson Farms, Butler, Pa. 2500.00

Blackbird 7th of Shadow Isle 1346903, calved 6-10-50; sire, Prince Sunbeam 249th 881411; dam, Princess Lassie of T. H. 935953; Ess Kay Farm, East Aurora, New York 3900.00

Pride of Shadow Isle 1346901, calved 6-5-50; sire, Prince Sunbeam 249th 881411; dam, Pride 185th of Sunbeam 1005209; Angus Valley Farms, Tulsa, Oklahoma 5000.00

Empress of Shadow Isle 5th 1376634, calved 11-6-50; sire, Prince Sunbeam 249th 881-411; dam, Blackcap Empress 40th of Sunbeam 823572; Angus Valley Farms, Tulsa, Oklahoma 3000.00

Shadow Isle Blandina Belle 1376632, calved 11-5-50; sire, Prince Sunbeam 249th 881-411; dam, Blandina Belle 686084; Jay Cee Farms, Lincroft, New Jersey 2800.00

Jilt 5th of Shadow Isle 1376606, calved 9-17-50; sire, Prince Sunbeam 249th 881-411; dam, Oldfields Jilt 2d 728846; Hillside Farms, Inc., Washington, Missouri 4600.00

Bessie 2d of Shadow Isle 1379200, calved 1-11-51; sire, RLS Prince Eric 38th 112-8584; dam, Blackcap Bessie Glencarnock 2d 1136490; Good Earth Stock Farm, New Florence, Missouri 6750.00

Bessie 3d of Shadow Isle 1379199, calved 1-11-51; sire, RLS Prince Eric 38th 1128-584; dam, Blackcap Bessie Glencarnock 2d 1136490; Good Earth Stock Farm, New Florence, Missouri 6750.00

Barbara of Shadow Isle 1346913, calved 6-28-50; sire, Eileenmere 999th 890948; dam, Homeplace Missouri Barbara 2d 1076763; Jos. Schwerin, Jr., Forest, Va. 5500.00

Pride Lass of Shadow Isle 1156983, calved 3-19-49; sire, Envious Blackcap B. 6th 504417; dam, Whitney Pride Lass 994-133; Steveway Farms, Nashville, Tenn. 5200.00

Kinloch Erica 7th 1177691, calved 9-3-49; sire, Glencarnock Eric of Cremona 529-001; dam, Maple Grove Eighty-Eight 741-092; Highlands, Round Hill, Virginia 5600.00

Evergreenmere 32d 1255645, calved 10-1-49; sire, Eileenmere 500th 699155; dam, Evergreenmere 2d 722429; Heckmere's Highlands, Valencia, Pennsylvania 6000.00

Juana of Good Earth 1221550, calved 6-4-49; sire, Master Prince of Sunbeam 1000000; dam, Reverie's Juana Erica 2d 935422; Sanford Farms, Donnelson, Tenn. 4000.00

Gallagher's Pride 32d 1239962, calved 1-9-50; sire, Eileenmere 1032d 960440; dam, Ankony Pride 22d 1033124; Runacres, Madison, Connecticut 6000.00

Prince Burgess of Mahrapo

to Sell in the

Southwestern Regional Sale

The committee that picked the cattle for the sale thought Prince Burgess of Mahrapo would be the top bull in the sale.

Sire: Prince Sunbeam 349th 1017815	Prince Sunbeam 29th 629408	Black Prince of Sunbeam 504521	Black Peer of St. Albans
			Pride 17th of Sunbeam
		Erica Marie of Sunbeam 543531	Revolution 81st
			Erica Marie 9th
	Blackbird 134th of Sunbeam 603534	Barbarian of Rosemere 103d 495064	Eileenmere 61st
			Queen of Rosemere 103d
		Blackbird 31st of Sunbeam 453181	Elban of Sunbeam
			Blackbird 3d of Sunbeam
Dam: Rally Burgess 26th 100848	Oldfields Pride Eric 4th 728832	Ravenswood Pride Eric 634551	Ames Plantation Pride's Eric
			Canterbury Miss Burgess 5th
		Andelot Zarina 543191	Zara 8th of Ada
			Zara 12th of Ada
	Miss Burgess 171st 647406	Revelation 11th 437352	Revolution 7th
			Blackcap Empress 3d
		Miss Burgess of Glen Mawr 2d 473092	Elgon Marshall 2d
			Miss Burgess 39th

Prince Burgess of Mahrapo 1267882—One of the top bulls to sell in The Southwest this year. His pedigree speaks for its self as it is full of top producing cattle all the way back. As an individual, you cannot help but be impressed by the strength and character of this young bull. His head shows worlds of breed character and masculinity. All of the breeders' that have seen him have said that he has the look of a breeding bull. His sire is one of the best sons of the 29th and the sire of his dam sired a second prize heifer at the futurity 1950.

Better than anything else we can say about him is the fact that we have his first calf on the ground and he is one of the most outstanding calves ever born on Willowdale Farm. We plan on having him at the sale.

We are also selling a very good bred heifer sired by QUALITEER of REDBUD by Bar Sunbeam 5th out of Black Beauty 23d of P. S. F. a Chieftain Erica cow. She will be bred to PRINCE BURGESS of MAHRAPO.

Tracey Hunsecker, Jr.

Broken Arrow - - - - - Oklahoma

Witch of Springhaven 2d 1149254, calved 5-3-49; sire, Prince Sunbeam 156th 846-841; dam, Winning Witch of Marcassie 141166, J. B. Hodges, Elk Hill, Forest, Virginia 5000.00

Princess Lucy R. R. 1254897, calved 1-14-50; sire, Prince Sunbeam 328th 992199; dam, Lucy Princess 6th 1047435; Bluegrass Angus Farms, Danville, Kentucky 3600.00

Entelope of Shadow Isle 1259484, calved 2-26-50; sire, Prince Sunbeam 328th 992-199; dam, Pride Eric's Antelope 964388; Cochran Farms, North Salem, New York 5500.00

Eileen 5th of Shadow Isle 1346902, calved 6-9-50; sire, Prince Barbarian of Sunbeam 835196; dam, Blakeford G. R. Eileen 560th 939844; Kinloch Farms, Supply, Virginia 6200.00

Queen of Shadow Isle 6th 1259474, calved 1-26-50; sire, Prince Barbarian of Sunbeam 835196; dam, Queen D. D. 782487; Simon Angus Farm, Madison, Kansas 4000.00

Shadow Isle Blackcap Bessie 1376602, calved 8-31-50; sire, Prince Barbarian of Sunbeam 835196; dam, Blackcap of Glyn Mawr 44th 816335; Angus Valley Farms, Tulsa, Oklahoma 4800.00

Queen of Shadow Isle 10th 1379196, calved 1-3-51; sire, Prince Barbarian of Sunbeam 835196; dam, Angus Valley Bonnie Queen 5th 1117599; Jefferson Farms, Butler, Pennsylvania 2200.00

Barbara 4th of Shadow Isle 1376604, calved 9-16-50; sire, Prince Barbarian of Sunbeam 835196; dam, Barbara of Red Gate 8th 1073911; Ess Kay Farm, East Aurora, New York 3600.00

Gammer 3d of Shadow Isle 1346910, calved 6-18-50; sire, Prince Lakewood 36th 106-9325; dam, Gammer Euxine 3d of Bordulac 1073881; Sunbeam Farms, Miami, Oklahoma 8600.00

P. B. Blackcap Empress R. R. 1279199, calved 2-17-50; sire, B. B. Pride Bandolier R. R. 993439; dam, Blackcap Empress of Page 4th 813480; French Broad Farms, Bowling Green, Kentucky 3300.00

P. B. Black Jestress R. R. 1279201, calved 3-10-50; sire, B. B. Pride Bandolier R. R. 993439; dam, Black Jestress 4th of Ada 585125; Mahrapo Farms, Mahwah, New Jersey 3400.00

Eline 6th of Shadow Isle 1379197, calved 1-4-51; sire, Prince Sunbeam 249th 881-411; dam, Eveline LSF 993440; Penney and James, Hamilton, Missouri 3600.00

Elaine 2d of Shadow Isle 1376615, calved

WILDWOOD FARMS

Bandolier of Anoka 462299

Chief Herd Sire for years at Wildwood. 1931 International Junior Champion Bull.

W. E. SCRIPPS, Owner — SIDNEY SMITH, Manager

Lake Orion - Michigan

"Aberdeen-Angus of Distinction"

MR. and MRS. B. A. DYE, Owners

Homeplace Eileenmere 51st

Prepotent son of that outstanding sire, EILEENMERE 487th. The Get of this sire are above average, an excellent group that you are invited to inspect at any time.

See the Calves at Dye Farms

We usually have quite a few young cattle to offer, and when you are in the market for a well bred young bull drop in and see what we have on hand.

- Eileenmere 487th 668743
  - ★★★Eileenmere 85th 470007
    - ★Eileenmere 32d 428072
      - ★★Eileenmere 15th
      - Blackbird Girl 7th
    - ★Enchantrene 364519
      - Shady Brook Elwood
      - Elmland Erica A. 7th
  - Pauline T. 6th 523013
    - ★Eileenmere 32d 428072
      - ★★Eileenmere 15th
      - Blackbird Girl 7th
    - Pauline T. 4th 363531
      - ★Eileenmere 4th
      - Pauline T. 3d
- Alabama Blackbird E. 570485
  - Evolution Quality 4th 470432
    - Quality Marshall 3d 389378
      - ★Earl Marshall
      - ★Queen McHenry 58th
    - El Dara of Rose Hill 3d 416338
      - ★Excelsior Marshall
      - El Dara J. 3d
  - Cornish's Blackbird E. 463344
    - Erica's Marshall 5th 436437
      - Eline Marshall 2d
      - Emmaline Erica
    - Blackbird 56th of Elkwood 444612
      - Bernaes 383284
      - Blackbird 5th of Elkwood

Wyanet, Illinois

MR. & MRS. B. A. DYE, Owners — "SHORTY" SAUNDERS, Herdsman

Our last crop of Calves by

Brookside Eileenmere

are of weaning age now. As we are short of help, we are pricing the bull calves to move them out.

Come and see them. They are good.

Visitors Always Welcome.

Badgerlawn

EARL GELBACH, LANCASTER, WIS.

Herd Sire . . .

Bandolier of Don Head 37th

Son of BANDOLIER of ANOKA 16th out of BARBARA of DON HEAD 5th the "37th" is a real good sire and we have a choice lot of heifers coming along. Nothing for sale at this time.

We thank C. F. Spangler, Ft. Atkinson, Wisconsin and Fred Stauffer, Monroe, Wisconsin, purchasers of the cattle we offered in the recent Southwest Wisconsin Sale.

Glenmere Angus Farm

E. M. GANT, Owner MINERAL POINT, WIS.

Grant River Stock Farm

. . . . . BEETOWN, WISCONSIN

Eventuation Ensign 2d 1132496

Heads our Herd of Aberdeen-Angus Cows, consisting of the following Families: MISS BURGESS, BLACKCAPS, QUEEN MOTHERS, JUANA ERICAS, McHENRY BARBARAS, HARTLEY EDELLAS, BLACKCAP BESSIES, BLUEBLOOD LADY, KATINKAS and HARTLEY ELINES.

VISITORS WELCOME

Mrs. C. E. Blackbourn

L. E. BLACKBOURN, Manager

CASSVILLE, WISCONSIN

10-7-50; sire, Prince Sunbeam 249th 881-411; dam, Elaine of Shadow Isle 1115344; Gallaghers, Nanuet, New York 5400.00

Queen of Shadow Isle 9th 1376644, calved 12-21-50; sire, Prince Sunbeam 249th 881411; dam, Queen 125th of Sunbeam 994406; Old Highlands, Greensburg, Pa... 3700.00

Elba 4th of Shadow Isle 1346895, calved 5-15-50; sire, Prince Sunbeam 249th 881-411; dam, Elba of Glyn Mawr 100th 942-293; El-Jon, Rose Hill, Iowa 2700.00

Enchantress 2d of Shadow Isle 1376638, calved 11-17-50; sire, Prince Sunbeam 249th 881411; dam, Enchantress 5th of R. L. S. 938478; Angus Valley Farms, Tulsa, Oklahoma 3500.00

Elba 3d of Shadow Isle 1346887, calved 4-16-50; sire, Prince Sunbeam 249th 881-411; dam, Elba 2d of R. L. S. 888365; Sunnyside, Red Bank, New Jersey 4300.00

Georgina 8th of Shadow Isle 1390696, calved 11-11-50; sire, Prince Sunbeam 249th 881411; dam, Briarcliff Georgina 26th 931328; Cloverdale, Eatontown, New Jersey 3600.00

Blackbird 8th of Shadow Isle 1376631, calved 11-3-50; sire, Prince Sunbeam 249th 881411; dam, Bonniebrook Blackbird 11th 848916; Triple-A-Ranch, Jonesburg, Mo... 3500.00

Shadow Isle Miss Burgess 8th 1346920, calved 7-31-50; sire, Prince Sunbeam 249th 881411; dam, Miss Burgess of White Gates 4th 1075646; Triple-A-Ranch, Jonesburg, Missouri 3500.00

Queen of Shadow Isle 8th 1376635, calved 11-8-50; sire, Prince Sunbeam 249th 881-411; dam, Queen Mother of Mole's Hill 856523; Swoope Angus Farm, Columbus, Mississippi 3000.00

Eline 5th of Shadow Isle 1376624, calved 10-26-50; sire, Prince Sunbeam 249th 881411; dam, Homeplace Eline 997506; Runacres, Madison, Connecticut 3700.00

Prizenora of Shadow Isle 1376630, calved 11-2-50; sire, Prince Sunbeam 249th 881-411; dam, Prizenora of Lakewood 945168; WRS Ranch, Hutchinson, Kansas 3600.00

Entelope 2d of Shadow Isle 1376600, calved 8-16-50; sire, Prince Sunbeam 249th 881-411; dam, Entelope Granada G. R. 661-305; Stonycrest, Oxford, Connecticut 2800.00

Elba 5th of Shadow Isle 1376627, calved 10-29-50; sire, Prince Sunbeam 249th 881-411; dam, Elba McKenny 31st 701598; Our Farm, Whitehouse Station, New Jersey 2500.00

Barbara 2d of Shadow Isle 1376596, calved 8-2-50; sire, R. L. S. Black Prince 877-516; dam, Hideaway Barbara 3d 1001-971; Triple-A-Ranch, Jonesburg, Missouri.. 3800.00

Erica 3d of Shadow Isle 1346904, calved 6-13-50; sire, Prince Lakewood 36th 1069-325; dam, Erica of Lakewood 2d 816947; Waverly Farm, Earlyville, Virginia 2900.00

Queen of Shadow Isle 7th 1259480, calved 2-15-50; sire, Prince Sunbeam 309th 967-439; dam, Queen Rose of Le Baron 677-008; Hillside Farms, Inc., Washington, Missouri 5600.00

Georgina of Good Earth 1124893, calved 5-7-48; sire, Prince Eric of Sunbeam 744-659; dam, Georgina of Hamtune 14th 970218; Le Baron Farm, Warrenton, Va.., 5500.00

Gweneth of Good Earth 1066229, calved 1-22-48; sire, Prince Eric of Sunbeam 744-659; dam, Gweneth of Hamtune 4th 970-220; Raecroft Farm, Orange, Connecticut 3800.00

Blackcap Empress of Woodbarr 1141886, calved 11-2-48; sire, Prince Eric of Sunbeam 744659; dam, Blackcap Empress of Lakewood 689523; Ess Kay Farm, East Aurora, New York 10000.00

—o—

THREE-IN-ONE CATTLE VACCINE AVAILABLE

A new, versatile vaccine for prevention of three of the most serious diseases of cattle and sheep has been placed on the market by Lederle Laboratories Division of American Cyanamid Company.

This new three-in-one remedy, Tri-Bac vaccine, will protect against malignant edema, black leg and hemorrhagic septicemia in cattle, sheep and goats. The one dose vaccine saves time and extra handling and results in more economical protection against these three diseases.

Animals should be vaccinated at least two weeks, preferably three to four weeks, prior to the blackleg season. Should an outbreak of the disease occur in the neighborhood or on the premises, all animals in the herd should be vaccinated or re-vaccinated immediately. The second, or booster shot, increases the resistance of previously vaccinated animals.

Visit Beautiful

Spring River Farm, Burr Oak, Mich.

Registered Aberdeen-Angus Cattle

(No other Live Stock)

We now have 2 very fine Bulls available and will soon have a few top Heifers

7 mi. East of Sturgis on Highway 112

C. J. GEIMER BURR OAK 161F23

Missouri State Fair Show

Sedalia, Missouri, August 23d

EXHIBITORS: Blackpost Ranch, Olathe, Kansas; Bradley Angus Farms, Calhoun, Missouri; Clearwater Farm, Springfield, Missouri; Mr. & Mrs. C. M. Coover, Urich, Missouri; Green Meadows Farm, Wellsville, Missouri; Merle Hamill, Canton, Missouri; Lyman Kemmis & Sons, Prophetstown, Illinois; Meier Angus Farms, Jackson, Missouri; Barbara Miller, Fayette, Missouri; Roy Moore, Chillicothe, Missouri; John Warner Nicholls, Pleasant Hill, Missouri; Penney and James, Hamilton, Missouri; L. H. Pitney & Son, Higby, Missouri; Rose and McCrea, Albany, Missouri; C. M. Cooper, Albany, Missouri; Nicky Iman, Slater, Missouri; Billy Harris, Lima, Missouri; Charles Adams, Richmond, Missouri; Vaughn Pilmer, Higby, Missouri.

Judge: OTTO NOBIS, Davenport, Iowa

BULLS:

Two Year Old Bulls (3 shown): 1—Homeplace Eileenmere 104th, Penney and James; 2—Eileenmere Kem 4th, Lyman Kemmis & Sons; 3—Prince 37th of Clearwater, Clearwater Farms.

Senior Yearling Bulls (5 shown): 1—Oxbow Eileenmere 71st, Penney & James; 2—Homeplace Eileenmere 183d, Penney and James; 3—Bandolier 30th of Kemmere, Lyman Kemmis & Sons; 4—Homeplace Eileenmere 999th 120; Penney & James; 5—Cove-Creek Bandolier 4th, John Warner Nicholls.

Junior Yearling Bulls (3 shown): 1—Prince Eric Barbarian, Bradley Angus Farms; 2—Homeplace Eileenmere 200th, Penney and James; 3—Prince 54th of Clearwater, Clearwater Farms.

Summer Yearling Bulls (10 shown): 1—Homeplace Eileenmere 935th, Penney & James; 2—Prince Eric Barbarian 3d, Bradley Angus Farms; 3—BPR Bandolier 160th, Blackpost Ranch; 4—BPR Black Pride 680th, Blackpost Ranch; 5—MAF Blackcapmere 33d, Meier Angus Farms; 6—Prince Eric Ramoore 11th, Roy Moore; 7—Prince 63d of Clearwater, Clearwater Farms; 8—Bar Prince of G. M., Green Meadows; 9—Prince Eric Ramoore 23d, Roy Moore; 10—Prince Eileenmere C., C. M. Cooper.

Senior Bull Calves (10 shown): 1—Homeplace Eileenmere 261st, Penney and James; 2—Homeplace Eileenmere 264th, Penney and James; 3—Eileenmere Kem, Lyman Kemmis & Sons; 4—Homeplace Eileenmere 262d, Penney and James; 5—Prince E. 2d of Clearwater, Clearwater Farms; 6—Brad's Prince Eric 17th, Bradley Angus Farms; 7—MAF Blackcap Bandolier, Meier Angus Farms; 8—Prince Ericmere, Nicky Iman; 9—BPR Eileenmere 1450th, Blackpost Ranch; 10—Prince E. 2d of Clearwater, Clearwater Farms.

We have some nice Bull Calves by

Eileenmere 921st

that are just about ready for light service and all out of top cows. We are offering these calves for sale.

VISITORS ALWAYS WELCOME

★ ★ ★

Walsh Bros.

Beloit - - - Wisconsin

Goodfellow Homestead Farms

GEORGE E. GOODFELLOW & JOHN A. GOODFELLOW

Springfield R.F.D. 6 Ohio

Selling in the International Show Window Sale

November 29, 1951 - Chicago, Illinois

• • •

A promising young bull and one of the greatest sons of R. L. S. PRINCE ERIC 13th to leave our farm. The heifer is an excellent example of the top quality we produce here at the farm.

• • •

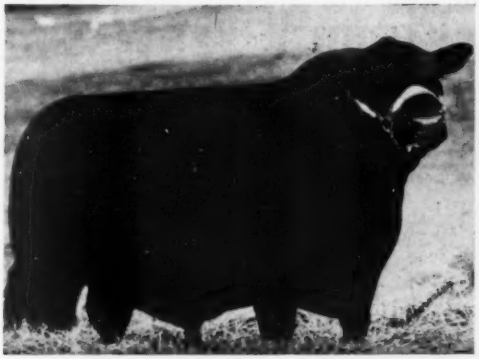

• • •

Both of these animals are sired by R. L. S. PRINCE ERIC 13th, a great son of the $100,000.00 sire PRINCE ERIC of SUNBEAM. We also have another top son of this famous sire, R. L. S. PRINCE ERIC 23d.

• • •

G. H. F. Prince Eric 9th

Sire: R. L. S. Prince Eric 13th 943330	Prince Eric of Sunbeam 744659	Prince Sunbeam 29th 629408	Black Prince of Sunbeam
			Erica Marie of Sunbeam
		Erra Erica 6th of Sunbeam 629412	Revelga
			Erra Erica 3d of Sunbeam
	Evermere of R. L. S. 809212	Blendmere Woodlawn 546519	Blackcapmere 121st
			Blackcap Eileenmere S.
		Evermere T. 614385	Eileenmere 85th
			Sangamon Evermere 3d
Dam: Jennie of Glack 978181	Jim of Tillyrie (114872)	Enrocador (87242)	Prince Pride of Duthil
			Evabona
		Jillas 2d of Tillyrie (120505)	Edmontion of Bleaton
			Jillas of Ballindalloch
	Jevess (113724)	Gallant Lad of Lethen (70778)	Erdon of Bleaton
			Grace of Lethen
		Jevah (77392)	Evictus
			Jilette

A senior yearling bull you will want! An outstanding individual and ready for service. Out of an imported dam, he is short legged, an exceptionally good bully head, thick and deep bodied and has extra good quarters.

Blackcap Bessie 3d of G. H. F.

Sire: R. L. S. Prince Eric 13th 943330	Prince Eric of Sunbeam 744659	Prince Sunbeam 29th 629408	Black Prince of Sunbeam
			Erica Marie of Sunbeam
		Erra Erica 6th of Sunbeam 629412	Revelga
			Erra Erica 3d of Sunbeam
	Evermere of R. L. S. 809212	Blendmere Woodlawn 546519	Blackcapmere 121st
			Blackcap Eileenmere S.
		Evermere T. 614385	Eileenmere 85th
			Sangamon Evermere 3d
Dam: Blackcap Bess of Great Oaks 732315	Bethel Black Mar Jr. 554172	Bethel Black Mar 523862	Briareliff Mariner
			Blackbird Glencarnock 15th
		Bethel Mignonne 2d 506470	Boxer of Briareliff
			Briareliff Mignonne 3d
	Blackcap Bessie of Moorhead 589491	Junior Eric 5th of Page 460692	Revolution of Page 11th
			Jermyn Erica of Kinermony
		Blackcap Bessie 17th of Page 464891	Earl Eric Glencarnock 3d
			Blackcap Bessie 6th of Page

One of our summer yearling Bessie heifers, a really good one. She is one of the better Bessies to be offered for sale this year. Deep bodied, thick and well quartered, she is an extremely well balanced heifer. She will fit into any herd, and be a welcome addition.

Goodfellow Homestead Farms R.F.D. 6 **Springfield, Ohio**

GEORGE E. GOODFELLOW JOHN A. GOODFELLOW

Now Available—Herdsman

3½ years with C. W. Yecks, Springhaven Farms, Evansville, Indiana which has now been sold. Married—no children. Age 44 years. Graduate of Minnesota Agriculture College. Lifetime in cattle industry both as fitter, feeder and showman. Moral and financial habits correct. Can go anywhere. Address all correspondence to:

AL SUND 5606 Stringtown Road
EVANSVILLE, INDIANA

Herd Sires—Owned Jointly
EILEENMERE 926th—Son of "500th"
Sired Highest Selling Female ever to sell in Central Illinois Breeders' Association Sale
HOMEPLACE EILEENMERE 15th
Son of "487th"
BLACKCAP R. 38th—Grandson of EFFIE'S EILEENMERE J.
Come visit our top quality herds—You may find just what you need.

WM. J. KUHFUSS MACKINAW, ILLINOIS
LESLIE WALKER MACKINAW, ILLINOIS

Greenacre Farms

. . . . . Breeder of Fine Aberdeen-Angus Cattle

Our Herd Bulls....

Prince Sunbeam 246th
878878

Assisted by . . .

Good Hope General 8th
885965

Egla Bardolier G. R.
881441

Witham's M. Bandolier
830384

We ask only that you visit GREENACRE and inspect the cattle we have to offer, SONS and DAUGHTERS of the herd sires listed above. Over a period of many years we have followed a selective program, retaining the best females for our breeding herd, females with the correct type, with prominent blood lines and of popular families. Our young cattle offered have type and quality, well made and the kind we had every right to expect by our sires and from a wonderful set of mothers. Come to GREENACRE and see for yourself.

• • •

VISITORS ARE ALWAYS WELCOME

MAJ. and MRS. W. A. RAFFERTY HAROLD CLEVINGER, Herdsman

Morocco 60 Miles South of Chicago **Indiana**

Junior Bull Calves (9 shown): 1—Homeplace Eileenmere 280th, Penney and James; 2—Prince Eric Barbarian 6th, Bradley Angus Farms; 3—Bessie's Prince R. & McC., Rose and McCrea; 4—Entry, Roy Moore; 5—MAF Burgen Bandolier 2d, Meier Angus Farms; 6—Bar Prince R. & McC., Rose and McCrea; 7—BPR Eileenmere 391st, Blackpost Ranch; 8—Eric Bandolier of Bondmere, Billy Harris; 9—Cooley's Lassie 26th, Charles Adams.

Senior Champion Bull: Oxbow Eileenmere 71st, Penney and James.

Reserve Senior Champion Bull: Homeplace Eileenmere 104th, Penney and James.

Junior Champion Bull: Prince Eric Barbarian, Bradley Angus Farms.

Reserve Junior Champion Bull: Homeplace Eileenmere 261st, Penney and James.

Grand Champion Bull: Oxbow Eileenmere 71st, Penney and James.

Reserve Grand Champion Bull: Prince Eric Barbarian, Bradley Angus Farms.

Five Bulls (3 shown): 1—Penney and James; 2—Clearwater Farms; 3—Blackpost Ranch.

Three Bulls (5 shown): 1—Penney & James; 2—Bradley Angus Farms; 3—Penney and James; 4—Clearwater Farms; 5—Roy Moore.

Two Bulls (9 shown): 1—Penney and James; 2—Bradley Angus Farms; 3—Penney & James; 4—Lyman Kemmis & Sons; 5—Clearwater Farms; 6—Roy Moore.

COWS:

Two Year Old Heifers (5 shown): 1—MAF Barbara, Meier Angus Farms; 2—Eileenmere's Erica W. H. F., Penney & James; 3—Homeplace Burgess 23d, Penney & James; 4—Eric's Pride Ramoore, Roy Moore; 5—Eric's Countess Ramoore, Roy Moore.

Senior Yearling Heifers (8 shown): 1—Homeplace Burgess 30th, Penney and James; 2—Miss Krista B. 11th, Bradley Angus Farms; 3—MAF Bandolier Lassie, Meier Angus Farms; 4—Homeplace Blackbird 75th, Penney and James; 5—Edella H. 2d of Clearwater, Clearwater Farms; 6—Entry, Vaughn Pilmer; 7—R. S. F. Evergreen 16th, Clarence Reimer.

Junior Yearling Heifers (13 shown): 1—Homeplace Blackbird 90th, Penney & James; 2—Homeplace Queen Mother 40th, Penney & James; 3—Homeplace Harteline, Penney & James; 4—MAF Eline Lass 2d, Meier Angus Farms; 5—Elba R. & Mc., Rose and McCrea; 6—BPR Madam Blackbird, Blackpost Ranch; 7—BPR Blackcap Lady 3d, Blackpost Ranch; 8—Blackbird Euve Eu De M, Barbara Miller; 9—Hamill's Blackcap Lady, Merle Hamill; 10—Georgina R. & Mc., Rose & McCrea.

Summer Yearling Heifers (9 shown): 1—Homeplace Bal Blackbird 18th, Penney & James; 2—MAF Barbara 2d, Meier Angus Farms; 3—MAF Queen Mother 2d, Meier Angus Farms; 4—Miss Krista B. 12th, Bradley Angus Farms; 5—Hamill's Quality Maid, Merle Hamill; 6—Miss Burgess of Rosemoore 10th, Rose & McCrea; 7—Blackcap Effie 6th of Clearwater, Clearwater Farms; 8—Hamill's Blackcap Queen, Merle Hamill; 9—Angle-Lawas, Queen Blackbird, Dee Halley.

Senior Heifer Calves (10 shown): 1—Homeplace Elsanerica 49th, Penney & James; 2—MAF Elba Empress 2d, Meier Angus Farms; 3—Ida 4th of Clearwater, Clearwater Farms; 4—Entry, Blackpost Ranch; 5—Miss Pride of Calhoun, Lee Ann Bradley; 6—Eric's Blackbird Ramoore 3d, Roy Moore; 7—Enchantress Erica C. M. C., Mr. & Mrs. C. M. Coover; 8—BPR Blackbird Empress, Blackpost Ranch; 9—Witch of Fair Tree 5th, Rose & McCrea; 10—Blackbird Toe, John Warner Nicholls.

Junior Heifer Calves (5 shown): 1—Homeplace Burgess 24th, Penney & James; 2—Kemmere's Bar-

Black Bardolier R. G.

To the Buyers and Contending Bidders who Contributed to the Success of Our Fifth Annual Calf Sale We Offer Our Sincere Thanks and Appreciation.

53 Head Averaged $1,361.51

Epponianmere 2d

"Home of the Effies"

West Woodlawn

Announcing the Sale of...

Black Peer of West Woodlawn 1265919

—TO—

Mr. Frank C. Howard, Hickory Creek Farms, McHenry, Illinois

Black Peer of West Woodlawn 1265919

A consistent winner in 1950 and Junior Champion at most of the major shows. We think he will make a great sire—and we wish Mr. Howard the greatest of success.

Our entries in the International and our consignment to the International "Show Window" Sale on Thursday, November 29th, 1951 at Chicago. You know the quality of our show cattle—these will be from our show herd.

Remember Our Spring Sale Date--May 30th, 1952

Visit Us at the Shows, or at the Farm
You're Always Welcome.

TIM and FERNE PIERCE

Located 70 Miles West of Chicago on Alternate U. S. 30
Telephone: Malta 2718

West Woodlawn Farms P. O. Box "A" **Creston, Illinois**

"Home of the Effies"

Western

. . . . ABERDEEN-ANGUS ASS'N, INC.

CANCELLED

It has been decided to cancel the Western Association Sale scheduled to be held November 17th at Brush, Colorado. Because Angus cattle are so much in demand in this Western country that they may be sold at home at very good prices. We wish to call attention to the opportunity now available to make consignments to the National Western Show and Sale.

THE WESTERN ABERDEEN-ANGUS ASSOCIATION, INC.

C. E. Tupps, Secretary-Treasurer
9707 E. 17th Avenue AURORA, COLORADO

bara 11th, Lyman Kemmis & Sons; 3—Brad's Missouri Barbara 2d, Bradley Angus Farms; 4—Entry, Blackpost Ranch; 5—Blackbird 2d of Bandmere, Billy Harris.

Senior Champion Female: MAF Barbara, Meier Angus Farms.

Reserve Senior Champion Female: Eileenmere's Erica W. H. F., Penney & James.

Junior Champion Female: Homeplace Bal Blackbird 18th, Penney & James.

Reserve Junior Champion Female: Homeplace Blackbird 90th, Penney & James.

Grand Champion Female: MAF Barbara, Meier Angus Farm.

Reserve Grand Champion Female: Eileenmere's Erica WHF, Penney & James.

Get of Sire (5 shown): 1—Penney & James; 2—Meier Angs Farms; 3—Bradley Angus Farms; 4—Roy Moore; 5—Clearwater Farms.

Junior Get of Sire (4 shown): 1—Penney & James; 2—Bradley Angus Farms; 3—Clearwater Farms; 4—Blackpost Ranch.

Pair of Calves (8 shown): 1—Penney & James; 2—Roy Moore; 3—Lyman Kemmis & Sons; 4—Meier Angus Farm; 5—Bradley Angus Farm; 6—Blackpost Ranch.

Pair of Females (8 shown): 1—Penney and James; 2—Meier Angus Farm; 3—Roy Moore; 4—Penney and James; 5—Bradley Angus Farm.

Pair of Yearlings (5 shown): 1—Bradley Angus Farm; 2—Penney & James; 3—Blackpost Ranch; 4—Meier Angus Farm; 5—Clearwater Farms.

Produce of Dam (2 shown): 1—Meier Angus Farm; 2—Meier Angus Farm.

PRINCE SUNBEAM 40th
by Black Prince of Sunbeam

JAFFERY of BORDULAC
by Imp. General of Bordulac

These Fine Bulls Head Our Herd

A select cow herd, with such popular families as Bessies, Gammers, Maid of Bummers, Georginas, Jilts and others.

YOUNG STOCK FOR SALE—VISITORS WELCOME

JOHNSTON & FASSETT, ALEXIS, ILLINOIS

Farm 3 Miles East on Good Gravel Road

KEMMERE FARMS

Herd Sires:

Eileenmere 1028th

By EILEENMERE 585th

Bandolier 134th of Wilton

By BANDOLIER 144th of WILTON

Bandolier 4th of Kemmere

By BANDOLIER 44th of WILTON

Come See These Bulls and Their Calves

PAY US A VISIT AT ANY TIME.

Lyman Kemmis & Sons, Prophetstown, Ill.

V. C. Swigart's Sale

Clinton, Illinois, August 31st

SUMMARY:

57 Lots	$30,585.00, average	$ 536.57
1 Bull	390.00, average	390.00
56 Cows	30,195.00, average	539.19
Top 5 Head	4,015.00, average	803.00
Top 10 Head	7,680.00, average	768.00
Top 15 Head	10,785.00, average	719.00
Top 20 Head	13,630.00, average	681.50

Top Bull—Entry, purchased by L. B. Finfrock, Clinton, Illinois	390.00
Top Cow—Eric's Blackcap Princess B. 1285-941, calved November 2, 1949; sire, R. L. S. Prince Eric 7th 938493; dam, Blackcapmere's Princess 1040694; purchased by J. A. Henderson & Sons, Danvers, Illinois	900.00
Second Top Cow—Klier's Blackcap McHenry 3d 1107657, calved November 11, 1948; sire, Blackcap Eileenmere 288th 843118; dam, Klier's Blackcap McHenry 779030; purchased by Louis J. Pease & Son, Niantic, Illinois	810.00

BULL:

Entry, L. B. Finfrock, Clinton, Illinois	390.00

COWS:

Blackbird Countess E. 663526, calved 4-26-41; sire, Eileenmere 284th 589537; Glenn Hause, Harvel, Illinois	425.00
Erina Eileen E. 663527, calved 5-1-41; sire, Eileenmere 284th 589537; Glenn Hause, Harvel, Illinois	425.00
Lavina 1941 642690, calved 10-22-41; sire, Earnest of Edgemore 581585; Clyde Wade, Clinton, Illinois	435.00
Queen Lady F. 3d 907385, calved 7-14-45; sire, Eileenmere of F. 11th 744001; John M. Hatteberg, Elliott, Illinois	520.00
Blackeyes Elgona D. A. T. 944907, calved 4-12-46; sire, Blackbird of Blackwood 9th 816593; Clyde Wade, Clinton, Illinois	485.00
Blackcap Swigart 25th 956684, calved 5-10-46; sire, Eileenmere 288th 589545; John M. Hatteberg, Elliott, Illinois	560.00
Rich Mar Eboren Erica 897215, calved 6-26-45; sire, Miller's Eileenmere 10th 750-789; James H. Ellison, Homer, Illinois	800.00
Evergreen Lady L. 989506, calved 1-15-47; sire, Blackcap Eileenmere W. 2d 758886; John M. Hatteberg, Elliott, Illinois	390.00
Evelina J. C. 5th 1108221, calved 4-28-48; sire, K. Eric 2d 949178; C. M. Jensen and Son, Flanagan, Illinois	525.00

Over 100

Member Herds

Breeding Stock for Sale

Through our membership in "United Aberdeen-Angus Associations of Illinois" we can officially offer for your inspection 7,000 head of cattle from which you may select cattle at private treaty.

For information and inspection contact

HOWARD R. STUCKEY
SECRETARY

Piper City, Illinois

Fall "Opportunity" Sale

12:30 p. m.

Monday, November 19th, 1951

Knoxville At Hillcrest Sale Barn 1 Mile West on Highways 60 and 90 **Iowa**

4 Complete Dispersions

E. H. PARKER ESTATE, Bussey
ARCHIE VERON ESTATE, Pleasantville
MR. and MRS. C. A. VERNON, Pleasantville
CLARK J. SMITH, Pleasantville

4 Reductions

J. K. RODGERS and SON, Hamilton
ROBERT OVERTON, Knoxville
WALTER SNYDER, Knoxville
JAMES COLLINS, Tracey

63 Females — 5 Bulls

68 Head of Registered Cattle

15 Cows and Calves from the Parker Herd of Commercial Cows

COL. RAY SIMS, Auctioneer
MAURICE BONEY for the Aberdeen-Angus JOURNAL

"Beef for the Block" *the Ultimate end of the Beef Business*

Officers of 1951:
PAUL EGGERS, President
CLIFFORD HARVEY, Vice-President
ARCHIE VERNON, Treasurer

Directors:
RANDALL SMITH G. G. GALVIN JOHN SCHILLING GERRIT VAN HAALEN

HERBERT CLINE, Secretary, BUSSEY, IOWA

• • •

Marion County Aberdeen-Angus Breeders' Association
Knoxville - - - - Iowa

Do You Need a New Herd Bull or a Junior Herd Sire?

We offer at Private Treaty, TWO *good Sons of Our Chief Herd Sire . . .*

Prince Eric 3d of Sunbeam

As you know, he is a son of the great Prince Sunbeam 29th, a full brother to Shadow Isle's $100,000 Prince Eric, Joe Keshner's Prince Eric 2d, and B. T. Fooks' Prince Eric 4th of Sunbeam. A great individual in his own right, good enough to have been third high bull at auction in 1948. Like his full brothers, he is siring the kind of calves you would expect from such breeding.

One of these calves was dropped in March 1950, the other in May 1950. They give promise of solving the herd bull problem for someone.

They are reasonably priced and we invite your inspection.

Woods *and* Rust

Le Roy - - - - Illinois

Klier's Blackcap McHenry 3d 1107657, calved 11-11-48; sire, Blackcap Eileenmere 298th 843118, Louis J. Pease and Son, Niantic, Illinois 810.00

Miss P. F. Prinemere 1224322, calved 3-2-49; sire, P. F. Barmore's Evergreen 888-296; Howard E. Carter, Flanagan, Illinois 715.00

Ebon Erica Dat 1198638, calved 3-24-49; sire, General 5th of Pagemere J. F. 981-299; Thomas O'Brien, Clinton, Illinois..... 560.00

Blackbird Mandy of Angmere 1180937, calved 3-25-49; sire, Eileenmere 722d 830-968; Eilku Runyan, Waynetown, Indiana.. 710.00

Erica Supreme M. 6th 1219546, calved 4-10-49; sire, Brokhaven Evolution 937699; Paul and P. D. Long, Clinton, Illinois..... 585.00

Ella Eileen 1163249, calved 5-16-49; sire, Blackmere W. 11th 1016491; Thomas O'Brien, Clinton, Illinois..... 750.00

Blackbird of G. P. S. 2d 1163246, calved 5-24-49; sire, Blackmere W. 11th 1016491; Dale Griffin, Clinton, Illinois..... 755.00

Swigart's Blackbird 1277923, calved 5-27-49; sire, Hardwickmere 122d 858551; Clyde Wade, Clinton, Illinois..... 450.00

Black Belle of G. P. S. 1161957, calved 6-20-49; sire, Blackmere W. 11th 1016491; Fred Wade, Clinton, Illinois..... 500.00

Black Queen A. 31st 1213435, calved 7-1-49; sire, Black Wheatemere Ray 2d 941-937; Clyde Wade, Clinton, Illinois..... 400.00

Erica Maid Dat 1198643, calved 7-1-49; sire, General 5th of Pagemere J. F. 981-299; Louis J. Pease, Niantic, Illinois..... 750.00

Blackcap of Edgemere 14th 1245720, calved 7-7-49; sire, Eileenmere 720th 830965; L. F. Curtin, Bluemound, Illinois..... 740.00

Erica of W. 24th 1238177, calved 7-18-49; sire, Whitney Prince 11th 908644; Louis J. Pease and Son, Niantic, Illinois..... 750.00

Erica Energy 370th 1250275, calved 9-1-49; sire, Heckmere's Repeater 3d 804353; Clyde Wade, Clinton, Illinois..... 600.00

Erica of Maple Lane 3d 1232968, calved 9-2-49; sire, Hill Crest Model 611590; Clyde Wade, Clinton, Illinois..... 540.00

Erica Elvon 10th 1348456, calved 9-15-49; sire, Sharp's Champion 897801; Maple Lane Farm, Macon, Illinois..... 610.00

Klier's Blackcap McHenry 4th 1209645, calved 9-25-49; sire, Blackcap Eileenmere 298th 843118; John M. Hatteberg, Elliott, Illinois 530.00

Enchantress Lady S. 6th 1357430, calved 10-8-49; sire, Ericamere C. L. F. 1078-196; W. Everett Tuggle, Clinton, Illinois.. 635.00

Princess Eborea of H. 2d 1215068, calved

Eileenmere Quality 487th

By the "*Wonder Bull*"

Being Mated Principally to Highly Selected Daughters of these Great Herd Bulls

- **Postelmere 500th** By Eileenmere 500th
- **Barbara's Bandolier 4th** By Bandolier of Anoka
- **Baron Bardolier** By Blackcap Grenadier G. R. 10th
- **Bardolier Eric** By Barbarian Grenadier G. R.
- **Pardolier 4th** By Blackcap Grenadier G. R. 10th

and the Families Include:

BLACKCAP BESSIES, GAMMERS, BALLINDALLOCH GEORGINAS, ZARAS, KATINKAS, AUCHLIN BETTYS, MAID of BUMMERS, McHENRY BARBARAS, and other popular families.

We will be proud of the breeding on calves from our "487th" son and from females with blood lines and families mentioned above. We are also anticipating some great individuals from these crosses. We would be very happy to have you visit our farms.

Illinois

W. T. Weir	Carl Bonnett	Bruce Bricker	Leslie T. & J. Coder Hamilton
GLADSTONE	BUSHNELL	MACOMB	GOOD HOPE

Hoot Owl Farms

Complete Dispersion Sale

Friday, November 16th, 1951

Medford, New Jersey

140 *Head* • • • 109 *Lots*

Featuring . . .

Get, Service, and Sale of . . . .

Prince Sunbeam 210th:
A great son of the million dollar sire Prince Sunbeam 29th.

Pride Eric C. S. 6th:
An outstanding son of the $25,000 Ravenswood Pride Eric.

Service and Sale of . . . .

Master Prince of Shadow Isle:
The bull that many cattle men say is the greatest son of Master Prince of Sunbeam, the 1947 International Grand Champion.

Prince Shipetaukin 3d:
Our two year old show bull, by the 210th. Was 1950 Reserve Champion in a very strong show at the New Jersey State Fair.

Also several outstanding Sons of the foregoing Bulls:

Females:

30 COWS with calf at foot and bred back: 19 cows with heifer calves, 11 cows with male calves . . .
39 BRED COWS: All cows bred to the four herd bulls listed above . . .
17 1950 HEIFERS: 12 sell bred, 5 sell open . . .
16 1951 HEIFER CALVES.

Families

The top families of the breed will be represented: Georgina, Jilt, Zara, Blackcap Empress, Blackcap, Erianna, Queen Mother, Juana Erica, Barbara, Miss Burgess, Belinda, and many others.

FULLY ACCREDITED FOR BANGS AND T. B.

For catalogue write: GEO. H. WALTON, Owner
—or—
PAUL M. GRINDE, Manager

Sale will start at 12 noon on the farm at

Medford, New Jersey

Sale Headquarters: Medford Lodge, Medford Lakes, N. J., 16 Miles from Philadelphia

GEORGE H. WALTON, Owner **PAUL M. GRINDE, Manager** **EDWARD J. FREMONT, Herdsman**

JS Angus Farm

Prince 500th

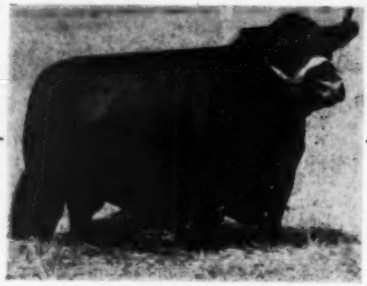

of Bates

★Prince Sunbeam 29th	★Black Prince of Sunbeam	★Black Peer of St. Albans ★Pride 17th of Sunbeam
	Erica Marie of Sunbeam	Revolution 81st Erica Marie 9th
Black Empress of Gillfield	★Black Prince of Sunbeam	★Black Peer of St. Albans ★Pride 17th of Sunbeam
	Blkcp Empress 17th of Sun.	Barbarian of Rosemere 103d Miss Blackcap 26th of Sunbeam

We are Selling 2 of His Daughters
in the
SOUTHWESTERN REGIONAL, NOVEMBER 5th, 1952
1 Blackcap Bessie—1 4th Branch Blackbird
Both are truly the show type

Broken Arrow, Oklahoma

Joe Steed Owner — Farm located 1 Mile West of Broken Arrow; 12 Miles Southwest of Tulsa, Oklahoma. — Theo. Burd, Herdsman

10-10-49; sire, Prince Sunbeam 326th 992197; Clyde Wade, Clinton, Illinois..... 500.00

Enchantress Miss of C. L. F. 1357431, calved 10-11-49; sire, Ericamere C. L. F. 1078196; Fred Wade, Clinton, Illinois..... 490.00

Erica of Clover Leaf 3d 1357432, calved 10-16-49; sire, Ericamere C. L. F. 1078196; Clyde Wade, Clinton, Illinois..... 400.00

Eric's Blackcap Princess B. 1285941, calved 11-2-49; sire, R. L. S. Prince Eric 7th 938493; J. A. Henderson and Sons, Danvers, Illinois..... 900.00

Blackcap Lanta L. 8th 1261216, calved 12-9-49; sire, Blackcap Burdalloch 644th 961934; Thomas O'Brien, Clinton, Illinois 510.00

Blackcap Judy L. 21st 1261217, calved 12-13-49; sire, Blackcap Burdalloch 644th 961934; Thomas O'Brien, Clinton, Illinois 580.00

Elslow Eileen F. W. 6th 1213294, calved 12-16-49; sire, Blackcapmere W. 12th 1016500; Clyde Wade, Clinton, Illinois..... 560.00

Blackcap Lady W. L. 2d 1261218, calved 1-3-50; sire, Blackcap Burdalloch 644th 961934; Clyde Wade, Clinton, Illinois..... 485.00

Pease's Elsa Erica 43d 1310913, calved 3-14-50; sire, Great Oaks Zarolier 792594; Dan Parker, Clinton, Illinois..... 625.00

Swigart's Elsa Erica 1329038, calved 3-1-50; sire, Hickory Point Blackcap Lad 2d 823104; Ben Behrends, Beason, Illinois..... 485.00

Blackcap Judy S. 58th 1273628, calved 3-20-50; sire, K. Eric 2d 949178; Clyde Wade, Clinton, Illinois..... 460.00

Erma Mildred Erica 2d 1273629, calved 3-22-50; sire, K. Eric 2d 949178; J. W. Rexroat, Champaign, Illinois..... 540.00

Erica Sunny T. 16th 1273630, calved 3-25-50; sire, K. Eric 2d 949178; Warren Stevens, Jr., Wapella, Illinois..... 450.00

Blackbird Mandy of Angmere 2d 1289724, calved 3-27-50; sire, Eileenmere 722d 830968; Clyde Wade, Clinton, Illinois..... 510.00

Angmere's 260th Eileenmere 1289726, calved 3-30-50; sire, Eileenmere 722d 830-968; Clyde Wade, Clinton, Illinois..... 635.00

Blackcap Judy S. 57th 1273631, calved 4-11-50; sire, Hickory Point Blackcap Lad 2d 823104; John M. Hatteberg, Elliott, Illinois..... 460.00

Virginia of C. L. F. 3d 1357433, calved 4-13-50; sire, Ericamere C. L. F. 1078196; Clyde Wade, Clinton, Illinois..... 425.00

Barbara Ann S. 2d 1273632, calved 4-20-50; sire, Eric Enchanter J. C. 1111838; Fred Wade, Clinton, Illinois..... 450.00

Duchess of C. L. F. 2d 1357434, calved 4-23-50; sire, Ericamere C. L. F. 1078196;

Pedigrees for Progress

We present the tabulations on two of our herd sires that have the "right combination".

PRINCE SUNBEAM 446th 1102342	Prince Sunbeam 100th 677649	Black Prince of S. B. 504521	Black Peer of St. Albans Pride 17th of Sunbeam
		Barbara of Rosemere 100th 449669	Prizemere 32d Barbary of Rosemere 33d
	Erica Escora 9th 505139	Master Marshall 2d 469759	Escort Marshall 3d Miss Burgess 15th
		Erica Marlene 8th 398328	Erwin Marshall Erica Endella 8th

Two Sires to Remember

KEDAR BARDOLIER 803773	Barbarian Grenadier G. R. 661306	Black Bardolier 480883	Bandolier of Anoka 462299 Black Bardella 460791
		Barbara 15th of Hill Crest 531910	Proud Marshall of Hill Crest Barbara 7th of Hill Crest
	Key of Security 499766	Bandolier of Anoka 462299	Blackbird Bandolier of Page Barbara McHenry of Anoka
		Key of Quality 408992	Quality Marshall 369886 Keepsake of Wildwood 370823

. . . *Females* . . .

Females from Viewlawn Herds are Top breed matrons in many of the leading herds throughout the land. They have the necessary type and quality and their proven ancestry assures their producing ability. Plan to see our herds soon—our selections will more than satisfy.

CHARLES M. MILLER
Harmony

R. M. MILLER
Mabel

—MINNESOTA—

Viewlawn Herds
ESTABLISHED 1903
Aberdeen-Angus Cattle

ROBERT C. MILLER
Mabel

FRANK R. MILLER
Mabel

—MINNESOTA—

Great Oaks

Thanks You

To buyers and bidders, alike, we wish to take this means of acknowledging our appreciation. The Great Oaks cattle averaged almost $2,300.00, and we particularly want to state we are proud of your evaluations. We are happy, too, to note that the cattle in the Bandolier Review Sale went into thirteen states and one Canadian province. We hope every buyer will be as well pleased as we are, and that each animal will prove a good investment. Again, Our Thanks.

...Buyers...

WILLIAM PLATH	Davenport, North Dakota
J. E. BRADFUTE	Xenia, Ohio
R. T. & MEL W. DAVIS	Wheatridge, Colorado
MOLE'S HILL FARM	Sharon, Connecticut
WHITETAIL FARM	Sharon, Connectiut
J. GARRETT TOLAN FARMS	Pleasant Plains, Illinois
RAONA FARMS	Williamston, Michigan
PROSPECT FARMS	London, Ontario, Canada
WOODSACRES	Prospect, Kentucky
RALLY FARMS	Millbrook, New York
R. B. KANE	Washington, Michigan
F. H. JOHNSON	Summittsville, Ohio
WAYNE KNOLLS	Marshallville, Ohio
E. B. WILSON	Romeo, Michigan
THE LEDGES	East Aurora, New York
KNOBBY HILLS FARM	Clyde, Michigan
MARYDALE FARMS	St. Francisville, Louisiana
MILL VALLEY FARMS	Romeo, Michigan
LLORAC FARMS	Northville, Michigan
JOY-ANN FARMS	Clutier, Iowa
MT. PROSPECT FARMS	Gaithersburg, Maryland
EDWARDS BROTHERS	Watford, Ontario, Canada
ELYSIAN FARMS	Haymarket, Virginia
RUFFLANDS	Red Hook, New York
CHARLES and DAIRD RUSINK	Adrian, Michigan
WILLIAM HENRY & SONS	Cambridge, Illinois
BONNIE BRAE FARMS	Warren, Ohio
WALTER SCHALER	Lafayette, Indiana
GLEN AIRY FARMS	Versailles, Kentucky
BELLEFONTAINE	Lopier, Michigan

Great Oaks Stock Farms - Rochester, Michigan

HOWARD L. McGREGOR, Owner

BOB WILLIAMS, Manager

Her-Mel Angus

Witch of Endors, Victorias, Empress Blackcaps, McHenry Barbaras, Juana Ericas, Maid of Bummers.

Size is what counts with us—Come and see us.

HER-MEL FARMS

235 Pleasant Valley Road

MILFORD, MICHIGAN

to Sell at

West Virginia Association Sale

November 2d

Jackson's Mills, West Virginia

Sale starts 1:00 P. M.

62 Registered Calves

7 Bulls

55 Heifers

Ages 7 to 14 months

Weaned—On Feed—Vaccinated for Blackleg and Shipping Fever.

Tested for Bangs and T. B.

Guaranteed Clean

For Catalogs and Information:

Claude J. Swisher, Sale Manager

West Virginia Aberdeen-Angus Ass'n

LOST CREEK, WEST VIRGINIA

Ben Behrends, Beason, Illinois 450.00

Blackbird Burgess S. 43d 1273633, calved 5-27-50; sire, Hickory Point Blackcap Lad 2d 823104; Clyde Wade, Clinton, Illinois 350.00

Blackcap Swigart 56th 1287368, calved 5-30-50; sire, Eric Enchanter J. C. 1111-838; Clyde Wade, Clinton, Illinois 430.00

Eric's Eileen of C. L. F. 1357435, calved 6-10-50; sire, Effie's Eileenmere J. 7th 1143317; Fred Wade, Clinton, Illinois 435.00

Eisavette H. 2d 1317175, calved 7-23-50; sire, Eileenmere 720th 830965; C. S. and Merle Miller, Clinton, Illinois 475.00

Enchantress Lady S. 6th 1357438, calved 8-14-50; sire, Effie's Eileenmere J. 5th 955706; John Robert Grubb, Shelbyville, Illinois 460.00

Erica of C. L. F. 2d 1357439, calved 8-22-50; sire, Effie's Eileenmere J. 7th 1143-317; Warren Stevens, Wapella, Illinois 435.00

Enchantress of C. L. F. 3d 1357440, calved 8-24-50; sire, Effie's Eileenmere J. 7th 1143317; W. O. and Harold Johnson, Marva, Illinois 425.00

Elborea J. H. 8th 1319396, calved 9-1-50; sire, Evident's Bandolier D. 1011876; Fred Wade, Clinton, Illinois 385.00

Evergreen of Typical Farms 18th 1301546, calved 9-14-50; sire, Eileenmere 928th 890937; Clyde Wade, Clinton, Illinois 390.00

Blackcap Beauty W. 27th 733588, C. M. Jensen and Sons, Flanagan, Illinois 540.00

Northeastern Ohio Sale

Berea, Ohio, August 18th

SUMMARY:

30 Lots	$13,520.00, average	$ 450.67
4 Bulls	1,775.00, average	443.75
26 Cows	11,745.00, average	451.73
Top 5 Head	4,135.00, average	827.00
Top 10 Head	6,580.00, average	658.00
Top 15 Head	8,635.00, average	575.67
Top 20 Head	10,485.00, average	524.25

Top Bull—Bandolier Prince T. F. 1312068, calved January 6, 1950; sire, Le Baron De Lux 738152; dam, Elbina Belle of Memory Lane 933000; consigned by Turkana Farms, East Liverpool, Ohio; purchased by Ralph I. Cottle, Phalanx Station, Ohio 750.00

Second Top Bull—Enchanter 7th of Alpha Road 1297879, calved May 24, 1950; sire, Blackbird Bandolier Lad 4th 1018392; dam, Enchantress 3d of Alpha Road 967-797; consigned by G. H. June, Greenwich, Ohio; purchased by Ira Grim, Medina, Ohio 425.00

Top Cow—Cottlewood Quantum Queen 122-3589, calved January 20, 1950; sire, Evidence of Enlate of D. J. R. 914461; dam, Wayne's Quantum Queen 1056473; consigned by Ralph I. Cottle, Phalanx Station, Ohio; purchased by F. H. Johnson, Summitville, Ohio 1100.00

Second Top Cow—Elga 4th of Alpha Road 1351274, calved September 2, 1950; sire, Blackbird Bandolier Lad 4th 1018392; dam, Elga of Alpha Road 1143401; consigned by G. H. June, Greenwich, Ohio; purchased by F. H. Johnson, Summitville, Ohio 800.00

BULLS:

Heritage Pride 1202681, (Robert P. Bishop), calved 11-23-49; sire, Chief of Mil-Burn 961363; Earl C. Gibbs, Cleveland, Ohio 315.00

Enchanter 7th of Alpha Road 1297879, (G. H. June), calved 5-24-50; sire, Blackbird Bandolier Lad 4th 1018392; Ira Grim, Medina, Ohio 425.00

Prideman 58th of Alpha Road 1351272, (J. Edwin June), calved 7-10-50; sire, Blackbird Bandolier Lad 4th 1018392; Paul Cleary, North Baltimore, Ohio 385.00

Bandolier Prince T. F. 1312068, (Turkana Farms), calved 1-6-50; sire, Le Baron De Lux 738152; Ralph I. Cottle, Phalanx Station, Ohio 750.00

COWS:

Heritage Blackbird 1317561, (Robert P. Bishop), calved 6-18-50; sire, Prince Springhaven 1008872; Merrill C. Gilfillan, Jefferson, Ohio 300.00

Zar's Tolan Blackcap 1242223, (Brookside Farm), calved 9-18-49; sire, Zara's Bandolier M. F. 1031489; F. H. Johnson, Summitville, Ohio 710.00

Zar's Quality Pride B. F. 1242225, (Brookside Farm), calved 12-11-49; sire, Zara's Bandolier M. F. 1031489; F. H. Johnson, Summitville, Ohio 500.00

Zar's Trojan Erica 1242222, (Brookside Farm), calved 8-4-49; sire, Zara's Bandolier M. F. 1031489; F. H. Johnson, Summitville, Ohio 775.00

Cottlewood Lady Erica 4th 1244360, (Ralph I. Cottle), calved 1-7-50; sire, Evidence of Enlate of D. J. R. 914461; F. H. Johnson, Summitville, Ohio 325.00

Cottlewood Lucy 1244361, (Ralph I. Cottle), calved 1-9-50; sire, Evidence of Enlate of D. J. R. 914461; Mr. and Mrs. John Cuber, Amlin, Ohio 450.00

Cottlewood Erica Lassie 1223585, (Ralph I. Cottle), calved 1-12-50; sire, Evidence of Enlate of D. J. R. 914461; Turkana Farms, East Liverpool, Ohio 425.00

Cottlewood Georgina 2d 1223588, (Ralph I. Cottle), calved 1-16-50; sire, Evidence of Enlate of D. J. R. 914461; Herr's Stock Farm, Lodi, Ohio 325.00

Cottlewood Quantum Queen 1223589, (Ralph I. Cottle), calved 1-20-50; sire, Evidence of Enlate of D. J. R. 914461; F. H. Johnson, Summitville, Ohio 1100.00

Blackbird Eileen B. 11th 1384544, (Howard Culbertson), calved 8-31-50; sire, Effie's Lad of Stonehaven 1019477; Turkana Farms, East Liverpool, Ohio 395.00

Elaine of Ridge Burn 1350136, (James F. Elliott), calved 4-19-50; sire, Disturber H. 2d 1003842; Betty J. Etling, Marshallville, Ohio 410.00

Elba 2d of Granville 1151396, (Betty J. Etling), calved 10-31-48; sire, Duke's Elite 5th 764380; K. B. Hoover, Frazeysburg, Ohio 570.00

Blackbird Adah 6th of Lee Jane 1312678, (A. N. Folk), calved 9-2-50; sire, El-Kedar 1047000; Russ-Len Farm, Strongsville, Ohio 260.00

Queen 39th of Alpha Road 1199795, (G. H. June), calved 3-27-49; sire, Blackbird Bandolier Lad 4th 1018392; F. H. Johnson, Summitville, Ohio 475.00

Queen 41st of Alpha Road 1297880, (G. H. June), calved 6-27-50; sire, Blackbird Bandolier Lad 4th 1018392; Mr. & Mrs. Glenn Shoop, Collins, Ohio 350.00

Elga 4th of Alpha Road 1351274, (G. H. June), calved 9-2-50; sire, Blackbird Bandolier Lad 4th 1018392; F. H. Johnson, Summitville, Ohio 800.00

Queen 6th of Bona Terra 1349781, (J. Edwin June), calved 1-31-50; sire, Prideman 45th of Alpha Road 804463; F. H. Johnson, Summitville, Ohio 370.00

Blackbird of Lodi 3d 1293658, (R. C. Krantz & Sons), calved 5-6-50; sire, Enchanter of Don Head 34th 982897; F. H. Johnson, Summitville, Ohio 450.00

Evergreen 2d of Welcome In 1324466, (Clyde Norris), calved 4-1-50; sire, Black Burgo Qualitier 1008437; F. H. Johnson, Summitville, Ohio 400.00

Dona's Pride 1357941, (L. A. Schellenberger & Sons), calved 2-2-50; sire, Bellevue Bell Boy 5th 1004549; O. B. Sutton, North Canton, Ohio 320.00

Bell Coquette 1369517, (L. A. Schellenberger & Sons), calved 5-2-50; sire, Bellevue Bell Boy 5th 1004549; Leland O.

Great Herds from Great Sires Come

Our Herd Bulls

EILEENMERE 1024th by Champion "500th"

PRINCE BLACKCAP 7th by Champion BLACK PRINCE of SUNBEAM

PRINCE SUNBEAM 423d by the "29th"

BARDOLIER of WHITE GATES 15th an intense BARDOLIER

WHAT a WEALTH of SUPERIOR BLOOD

Young Bulls for Sale

Patterson Angus Farm

MUSKOGEE, OKLAHOMA

Call JESS BROWN, Manager — R. A. PATTERSON — Phone 3368-J

Kitty Clover Farms

Production Sale

Fremont, Nebraska, Nov. 16th

Featuring the services of this great show and breeding Bull. He by Eileenmere 1023d by Eileenmere 500th. If you see him we feel confident that you will be with us sale day.

LAR-EILEENMERE 1182490

For catalogs of this important sale address:

MAURICE BONEY, Sale Manager

Box 740, Storm Lake, Iowa

F. E. & H. J. Lippold, 122 West Dodge Omaha, Nebraska

GEORGE POPKEN, Manager, Phone Glendale 6422, OMAHA

Black Peer 134th of Angus Valley

Serves Double Duty At

Greenbrier

Heads Our 1951 Show Herd!

Is Being Used As Junior Herd Sire!

This winner of six Blue Ribbons in 1950 Shows in eight appearances, has in six shows been

Grand Champion, Three Times.
Reserve Grand Champion, Once.
Senior Champion, Four Times.
Reserve Senior Champion, Twice.

As Junior Herd Bull, he is being used as heavily as possible. His Calves on the ground are attracting much attention. They are smooth, deep, and lowset, with typy good heads, and are good to look at.

Visit the Farm, We will Welcome You at Any Time.

Young Cattle and a Few Cows for Sale.

Lewisburg **Greenbrier Stock Farm** **West Virginia**

H. B. MOORE
HOUSTON B. MOORE, Jr. } Owners

DOUG and JIM LIVESAY
BILL EDGAR } Herdsmen

Highland *Stock Farms...*
Established 1864

Bulls in Service

Imp. Gregory of Auldich

Reserve Champion at Aberdeen, Scotland, three-quarter brother to GYP of AULDICH, dam of GEORGIA ERIC of BLACKPOST.

Imp. Halkon of Auldich

Half brother to "GREGORY", sired Reserve Champion Carcass Steer—on hoof—Chicago 1950

Families represented — Barbaras, Blackcaps, Blackbirds, Georginas, Miss Burgess, Eileen Ericas, and Pride of Aberdeen.

BRED HEIFERS and BULLS
Sired by IMPORTED BULLS

Visitors Welcome at All Times

Farm 30 Miles East of Rochester

Campbell Bros. Utica, Minn.

Durkee, Grafton, Ohio	300.00
Enchantress Lass of Treaton 1368897, (Treaton View Stock Farm), calved 10-20-50; sire, Duke of Wayne Knolls 6th 988287; Kermit Oswalt, Perrysville, Ohio	300.00
Valley Vue Blackbird 11th 1320515, (Wise Brothers), calved 6-15-50; sire, Duke of Wayne Knolls 11th 1153124; F. H. Johnson, Summitville, Ohio	370.00
Mistress of Breezy Knoll 1312761, (Harry J. Young), calved 4-15-50; sire, Mignonne's Warden of Ada 878183; F. H. Johnson, Summitville, Ohio	340.00
Irene of Breezy Knoll 1312764, (Harry J. Young), calved 5-16-50; sire, Mignonne's Warden of Ada 878183; F. H. Johnson, Summitville, Ohio	350.00
Breezy Knoll Lillian 1312765, (Harry J. Young), calved 5-30-50; sire, Mignonne's Warden of Ada 878183; F. H. Johnson, Summitville, Ohio	375.00

New Ways

(Continued from page 61)

pounds a day and the cost of the gain was 18 cents per pound.

"With this supplemental feeding program an acre of grass silage produced from the first crop 1432 pounds of beef per acre and still we had ample pasture left on the field for the remainder of the grazing season. In dollars and cents after deducting the cost of the 'Supplement', the cost of corn used for a preservative and the cost of putting the silage into the silo, this acre of grass silage made a net return over the above costs of $246 per acre when the steers were priced at 30 cents per pound.

"When corn cobs, oat straw or soybean straw were fortified with 'Purdue Cattle Supplement A' (3.5 pounds per steer daily) the cattle gained respectively 1.50, 0.93 and 0.78 pounds daily at a cost of 16, 21 and 33 cents per pound for the feed cost of the winter gains. The lowly corn cob has been raised from a feeding value which was practically nil to a valuable source of energy for roughing and growing cattle through the winter. Indiana produces about 1,500,000 tons of corn cobs annually and it requires with this feeding program about a ton to a ton and one-half of cobs to winter a steer. Indiana has sufficient corn cobs to winter at least one million head of cattle.

"Although I may be mistaken, it appears at least from my knowledge of the conditions which are uncontrollable in the mid-west due to rainy weather, that eventually most of the first crop usually harvested for hay will be put up as grass silage. Hay that has been rained on usually loses from 30 to 50 per cent of nutritive value while on the other hand the same crop put into the silo (upright, trench, or surface silo) will retain most of its original value even though it is put up in damp rainy weather. As yet, man has not devised any practical method of controlling the weather and until that time arrives he will have to resort to the preservation of nutrients through ensiling methods during rainy seasons.

"Grass silage should be field chopped, into a truck or wagon and put in an upright, trench, or surface silo as soon as possible. Wilting silage is not recommended because it defeats the purpose of making grass silage in all types of weather, rain or shine, and requires more labor.

"Since grass silage contains so much moisture (75 to 80% water) it is recommended that 130 pounds of ground corn cobs or some other dry roughage such as chopped straw or hay be added per ton of fresh green material plus a preservative of either 100 to 150 pounds of grain (corn, wheat, barley, sorghum or oats), 80 pounds of molasses or 100 pounds of molasses feed per ton.

"The addition of a dry roughage such as corn cobs prevents excessive seepage and loss of water soluble nutrients from the silage.

"We had excessive run-off with the alfalfa silage prepared for our first experiment (1950) but this summer (June 1951) we used the method described above with little or no loss of juice.

"Remember a preservative does not lose its feeding value when added to silage. Ensiling is the best and most practical method of preserving the original nutrients in a roughage crop such as hay or the corn plant.

"It appears from these data that we have only scratched the surface in exploring the possibilities in converting roughages into beef. No doubt the same principles can be used in making more efficient use of other roughage feeds such as cornstalks, popcorn corn cobs, soybean straw, cottonseed hulls, oat hulls, peavine silage, sorghum silage, sweetcorn refuse, canning refuse and dry range forage.

"We should be able to almost double our production of beef cattle in the mid-west with our present production of roughages by a 'balanced feeding' of the many roughage crops that apparently go to waste through improper use."

Black Prince of Sunbeam

Sunbeam and Earl Marshall Breeding

Sires in Service:
BAR EVER PRINCE 785246
EVER PRINCE REVOLUTION 4th
EVER PRINCE 44th 1090549
EVER PRINCE 100th 1090547

OUR BREEDING HERD: In addition to 25 daughters of Ever Prince in our herd we have granddaughters of Revolution 81st, Revolution 100th, Blackcap Revolution, Earl Marshall, Prince Marshall, Revelga and others.

A Few Choice Young Bulls for Sale Now

Krotz Stock Farm
JOS. & MARSHALL J. KROTZ, ODELL, NEB.

Many Thanks...

We wish to thank every bidder and purchaser of our cattle at the 4 States Sale at Idabel, Oklahoma. We are very happy for your appraisal and prices paid for our offering.

Thanks again and Come to See Us.

Warren's Angus Farm Box 391 **Idabel, Okla.**

W. B. Hissom *"Wildot Angus Farms"*

Opportunity

ANGUS BREEDERS—See Our Consignment to

The* Quality Prince *Sale

NOVEMBER 6th, 1951, STILLWATER, OKLAHOMA

Two outstanding Daughters of QUALITY PRINCE of SUNBEAM.

You will truly appreciate the QUALITY.

Sand Springs 2 Miles Southwest on U. S. Hi-Way 64 **Oklahoma**

Dispersion

In addition to the cattle advertised on pages 28 and 29 of this ISSUE the entire THURMOND HERD will be DISPERSED. This is considered to be one of the outstanding herds in the nation. More about this great herd on page 89. Selling in good breeding condition right off the pasture. Nothing reserved—everything sells, including this great herd sire:

This Proven Sire Sells

His Calves are Tops

Homeplace Eileenmere 99th

Calved July 27, 1948

Sire: EILEENMERE 487th 668743	Eileenmere 85th 470007	Eileenmere 32d 428072	Eileenmere 15th 398457
			Blackbird Girl 7th 363545
		Enchantrene 364519	Shady Brook Elwood 246334
			Elmland Erica A. 7th 242131
	Pauline T. 6th 523013	Eileenmere 32d 428072	Eileenmere 15th 398457
			Blackbird Girl 7th 363545
		Pauline T. 4th 363531	Eileenmere 4th 251504
			Pauline T. 3d 250145
Dam: ERICA BANDOLETTE A. D. 900457	Bandolier of Don Head 5th 749899	Bandolier of Anoka 16th 744747	Bandolier of Anoka 10th 585879
			Barbara Rose of Anoka 7th 744743
		Blackcap of Northlane 12th 749897	Eileenmere 153d 502421
			Blackcap of Northlane 3d 698385
	Buxom's Envy Not 6th B. S. 699541	Briarcliff Pride Lad 8th 588634	Briarcliff Mariner 3d 480255
			Briarcliff Primrose 15th 467136
		Elbain's Buxom B. S. 611674	Briarcliff Elbain 550910
			Buxom's Envy Not 5th 551505

One of the closest coupled bulls of the breed. Straight in his lines with good width over the back and rump and strong in the loin. A deep body with thickness and exceptional smoothness. He stands on short well placed legs. An outstanding sire—see his calves—they have the type, quality, style, and uniformity that everyone is seeking. The buyer's opportunity of the year.

Proven Blood Lines——Popular Families
A Great Breeding Bull——An Outstanding Cow Herd
A Rare Buyers' Opportunity

Sale: 12:00 Sharp

November 16th
Fremont, Nebraska

See Pages 28-29-89

Catalogs on Request from:

Maurice Boney, Sale Manager

Box 740, STORM LAKE, IOWA

Bandolier Blood

with Uniformity

Crossed with Eileenmere Bulls known the country over. Using a top Son of "487th", a son of "999th" and double bred "487th" bull, and a grandson of the "500th". Their calves tell the story —great ruggedness, good heads, close coupling and great depth of body. Our consignments in sales indicate their demands for this breeding.

CATTLE FOR SALE

A. O. Buschow & Sons

BLUE HILL, NEBRASKA

For Sale!

11 Young Angus Cows

Granddaughters of EILEENMERE 85th and 487th.

1 Old Angus Cow

Granddaughter of EARL MARSHALL

4 Open Heifers

(Yearlings—12 bred to a good grandson of 487th)

Total of 16 Head for a Bargain Price of $10,000

All families of ZARA, ELINE ERICA, BLACKBIRD LASSIE, MISSOURI BARBARA, ROSEMERE and QUEEN MOTHER.

• • •

F. A. Wonneman

Box 140—Phone 6015J1

MEXICO, MISSOURI

Iowa State Fair Show

Des Moines, Iowa, August 27th

EXHIBITORS: Lon C. Bigbee, Marengo, Iowa; Harry Butler & Sons, Baxter, Iowa; El-Jon Farms, Rose Hill, Iowa; Fairview Angus Farm, Eagleville, Missouri; Fleck and Vander Werff, Sully, Iowa; James Geddis, Maxwell, Iowa; Goose Creek Farms, Muscatine, Iowa; Earl L. Graham & Sons, Gilman, Iowa; Harmon Bros., Creston, Iowa; Roy R. Henry & Sons, Indianola, Iowa; Lyman Kemmis & Sons, Prophetstown, Illinois; Lador Farm, Scranton, Iowa; Harold E. McCulloch, Newburg, Iowa; Arlo N. Moore & Son, Hudson, Iowa; Mylan & Hansen, Remsen, Iowa; A. A. Mugge, Spencer, Iowa; Bennett Mugge, Spencer, Iowa; Robert Mugge, Spencer, Iowa; Nau's Angus Farm, Columbus Junction, Iowa; Otto Nobis, Davenport, Iowa; Oxley Brothers, Marion, Iowa; Pioneer Angus Farms, Coon Rapids, Iowa; Shirley Putney, Waterloo, Iowa; Ramac Farm, Packwood, Iowa; Rosenfeld & Son, Kelley, Iowa; John M. Sheets, Maquoketa, Iowa; Frank B. Spear & Sons, Lacona, Iowa; Spring Valley Farms, Bayard, Iowa; Sunset Knoll Farms, Ames, Iowa; Timbertop Angus Farms, Rippey, Iowa; Wayland Hopley Farms, Atlantic, Iowa; D. C. Williams & Sons, Rockwell City, Iowa.

4-H Club Members: Harry Butler & Sons, Baxter, Iowa; Charles Christians, Parkersburg, Iowa; Larry A. Faas, North English, Iowa; Donald Felton, Neola, Iowa; Marlin Frank, Manilla, Iowa; Cecil Frimml & Sons, Atkins, Iowa; Ward Hatcher, New Virginia, Iowa; Joseph Holub, What Cheer, Iowa; Lester Hullinger & Sons, Leon, Iowa; Herbert Kelso, Russell, Iowa; Clarence Loynachan & Son, Knoxville, Iowa; Ronald Lynch, Maloy, Iowa; Van R. McKibben, Lisconb, Iowa; Ralph Montgomery & Son, Oskaloosa, Iowa; O. & R. Farm, Scranton, Iowa; Robert G. Schmidt, Delmar, Iowa; Frank B. Spear & Sons, Lacona, Iowa; Timbertop Angus Farms, Rippey, Iowa; Conrad Miller & Sons, North English, Iowa.

Judge: A. D. WEBER, Manhattan, Kansas

Applewood Angus

Featuring the GET of

APPLEWOOD BANDOLIER 135th

A son of BANDOLIER of ANOKA 3d (Full Brother to Int. Grand Champion)

and

ELBA'S BARDOLIER

By BLACKCAP BARDOLIER

By BLACK BARDOLIER

Good set of Calves coming on, the kind every breeder likes; sired by both Herd Bulls. Have BULLS up to service age.

Blood that does good for other breeders.

•

Edward Polka

RIVERTON, (2 mi. W 6½ N) NEBRASKA

HERMAN CUSTER, Manager

Shampoo Concentrate and Hair Dressing

Quality products popular at all shows. Have your animals look their best—Order now! Used by leading showmen.

★ Brushes
★ Show Halters
★ Round-tooth Comb
★ Hard Rubber Comb
★ Feed Pans
★ Heavy 20-quart Buckets
★ Milk Oil Dip
★ Sulmet

Packed in . . .
Pints, Quarts
and Gallons.
Write for FREE Catalog.

• • •

Stoney Inc. 217 Livestock Exchange Building

DENVER 16, COLORADO

BULLS:

Two Year Old Bulls (8 shown): 1—Elban Bardolier 3d 1071966, El-Jon Farms; 2—Wintonier Dew Mor 1148462, Pioneer Angus Farms; 3—Bandolier 152d of Wilton 1154005, Otto Nobis; 4—Proud Eileenmere G. H. 1166996, Wayland Hopley Farms; 5—Eastman of Kentridge 1111857, Wayland Hopley Farms; 6—Blackcapper of Awoi 23d 1122824, John M. Sheets; 7—Eileenmere Kem 4th 1167479, Lyman Kemmis & Sons; 8—Bandolier of Rippey 1201920, Spring Valley Farms.

Senior Yearling Bulls (12 shown): 1—Bandolier 170th of Wilton 1196543, Otto Nobis; 2—Envious of Ashmor M. 1336235, Arlo N. Moore & Son; 3—Bandolier 30th of Kemmere 1238432, Lyman Kemmis & Sons; 4—Revolution Mere H. B. 4th, Harmon Bros.; 5—Earl Eric Bandolier 55th 1266771, John M. Sheets; 6—Ramac's Bardolier 3d 1172118, Ramac Farm; 7—Blackcap's Bardolier 2d 1247769, Roy R. Henry & Son; 8—Stark Woods Belstrom 1292343, Mylen & Hansen; 9—Elmer Zaromar Fairview 1220-233, Fleck & Vander Werff; 10—Zar Marshall Fairview 1220235, Fleck & Vander Werff.

Junior Yearling Bulls (10 shown): 1—Eileenmere 649ACF, Fairview Angus Farm; 2—Prince Sunbeam 690th 1278071, Wayland Hopley Farms; 3—Lar-Eileenmere 3d 1261154, Goose Creek Farms; 4—Bandolier 323d of Wilton 1254928, Otto G. Nobis; 5—Pride's Bar Quality 1258469, Donald D. Felton; 6—Pride's Prince of R. & G. 1352654, John M. Sheets; 7—Envious of Ashmor M. 2d 1336236, Arlo N. Moore & Son; 8—B. A. S. Revolution H. B. 1319423, Harmon Bros.; 9—Pioneer Burgess 1315034, Pioneer Angus Farms; 10—Bardolier of Spring Valley, Spring Valley Farms.

Summer Yearling Bulls (15 shown): 1—Bandolier 423d of Wilton 1273222, Otto G. Nobis; 2—Eileenmere Burgess H. T. 1311905, Fairview Angus Farm; 3—Blackcap's Quality Eric W. L. 1293503, John M. Sheets; 4—Erinnus Bard 1338471, Wayland Hopley Farms; 5—Elban Bardolier 4th 1267388, El-Jon Farms; 6—Ramac's Bardolier 7th 1329787, Ramac Farm; 7—Bandolier 245th of Wilton 1352023, Otto G. Nobis; 8—Burgess Eric 7th S. V., Spring Valley Farms; 9—Pioneer 7th E. 1310314, Pioneer Angus Farms; 10—Blackcapmere R. H. S. 1368825, Roy R. Henry & Sons.

Senior Bull Calves (12 shown): 1—Blackcap Bardolier B. 6th 1338971, El-Jon Farms; 2—Black Grenadier, Wayland Hopley Farms; 3—Lar Eileenmere 23d 1391634, Goose Creek Farms; 4—Sungleam 46th of J. A. A. S., C. H. Thompson; 5—Bandolier Elbon, John M. Sheets; 6—Ankonian 3224th 1359324, Pioneer Angus Farms; 7—Bandolier 220th of Wilton, Otto G. Nobis; 8—Eileenmere Kem 7th, Lyman Kemmis & Sons; 9—Eileenmere of Rosengift 1360382, Rosenfeld & Sons; 10—Bandolier 1st of T. T., Timbertop Angus Farm.

Junior Bull Calves (7 shown): 1—Burgess Bardolier 10th 1394742, El-Jon Farms; 2—Winsome Bandolier T. 1393346, Fairview Angus Farms; 3—Eric of Awoi 13th, John M. Sheets; 4—Bandolier 232d of Wilton, Otto G. Nobis; 5—Elbon of Awoi 12th, John M. Sheets; 6—Burgess Eric 8th S. V., Spring Valley Farms; 7—Black Prince 1st of T. T., Timbertop Angus Farms.

Reserve Junior Champion Bull: Blackcap Bardolier B. 6th 1338971, El-Jon Farms.

Junior Champion Bull: Eileenmere 649 ACF, Fairview Angus Farm.

Reserve Senior Champion Bull: Bandolier 170th of Wilton, Otto G. Nobis.

Senior Champion Bull: Elban Bardolier 3d 1071966, El-Jon Farms.

Reserve Grand Champion Bull: Bandolier 170th of Wilton 1196543, Otto G. Nobis.

Grand Champion Bull: Elban Bardolier 3d 1071966, El-Jon Farms.

Five Bulls Any Age, (4 shown): 1—Otto G. Nobis; 2—Wayland Hopley Farms; 3—Pioneer Angus Farms; 4—John M. Sheets.

Three Bulls Any Age, (5 shown): 1—El-Jon Farms; 2—Otto G. Nobis; 3—Wayland Hopley Farms; 4—Pioneer Angus Farms; 5—John M. Sheets.

Two Bulls Any Age, (15 shown): 1—El-Jon Farms; 2—Otto G. Nobis; 3—Fairview Angus Farm; 4—Ramac Farms; 5—Wayland Hopley Farms; 6—John M. Sheets; 7—Goose Creek Farms; 8—Lyman Kemmis & Sons; 9—Otto G. Nobis; 10—Pioneer Angus Farms.

COWS:

Two Year Old Heifers (5 shown): 1—Eiltonier Lady Ida 1176386, Pioneer Angus Farms; 2—Miss Burgess 14th of Wilton 1194591, Wayland Hopley Farms; 3—Elluma K. 5th 1177593, John M. Sheets; 4—Erica Erlata W. 31st 1194594, Otto G. Nobis; 5—Miss Queen Lady of H. & S. 1252484, Lester Hullinger & Son.

Senior Yearling Heifers (12 shown): 1—Erica of El-Jon 1225856, El-Jon Farms; 2—Queen of El-Jon 4th 1225855, El-Jon Farms; 3—Erica Esterella 2d of Wilton 1196545, Otto G. Nobis; 4—Eline La-Mere 1200160, John M. Sheets; 5—Buxom Maid of Pioneer 1263278, Pioneer Angus Farm; 6—Edwin's Pride Mererose 1235769, Goose Creek Farms; 7—Georgina of Bellevue 7th 1247502, Ramac Farm; 8—Bandolier Ida G. H. 1289228, Wayland Hopley Farms; 9—Pioneer Queen 16th 1263279, Pioneer Angus Farms; 10—Miss Beauty of T. T. 1283044, Timbertop Angus Farms.

Junior Yearling Heifers (24 shown): 1—Enchanta of Deep View 4th 1366088, Robert G. Schmidt; 2—

What is a Top Herd Sire Worth?

Presenting a Top Son of Envious Blackcap B. 22d

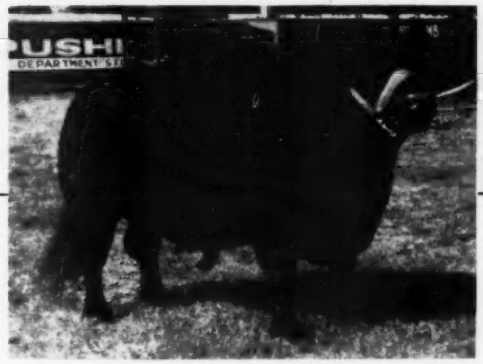

Envious Bandolier 23d 1224316

Sire: ENVIOUS BLACKCAP B. 22d 787562	Envious Blackcap B. 15th 629677	Bethel Black Mar Jr. 554172	Bethel Black Mar
			Bethel Mignonne 2d
		Blackcap Lassie B. 9th 459883	Burgess Marshall 3d
			Blackcap Harrison 68th
	Black Jestress of Anoka 700702	Bandolier of Anoka 10th 585879	Blackbird Bandolier of Page
			Barbara of Rosemere 48th
		Black Jestress 15th 572100	Plantation Harry 2d
			Black Jestress 13th
Dam: CESOR'S MERCURY LUCILLE 2d 749561	Cesor's Evader Mercury 612545	Evesback Evader 534359	Black Bardolier
			Eva Bandolier
		Blackcap Mermaid 534361	Bandolier of Anoka
			Blackcap Mist
	Lucy of Anoka 3d 581257	Burgess Bandolier of Anoka 2d 581251	Blackbird Bandolier of Page
			Buxom Maid Glencarnock 8th
		Lucy of Aberlour 8th 495431	George of Aberlour 2d
			Lucy of Aberlour 3d

Top Foundation Females Sold are Proving His Worth

Yes, recent sales of foundation females to breeders from a wide area prove to us that the daughters and the service of ENVIOUS BANDOLIER 23d reflect the breeding ability of our herd sire. Established herds of Kentucky, Ohio, Georgia, Alabama, Mississippi, Indiana, Wisconsin and Oklahoma have recently added females from DIXIE STOCK FARMS. You are welcome to visit us at any time to inspect the cattle we offer, or to see our breeding herd and our good son of Envious Blackcap B. 22d.

Top Herd Bulls and Foundation Females for Sale

• • •

Your inspection is invited, and we'd like to have you visit us.

Dixie Stock Farms

Lexington Road — A. T. and J. I. SANDERS, Owners; ROBERT COCANOUGHER, Manager — **Lancaster, Kentucky**

Beermann Aberdeen Angus
Breeder

A carefully selected Cow Herd with type and quality.

HERD SIRES:

Baron Bardolier of Walnut 2d
1139502

Pride's Bardolier of Walnut 2d
1197773

Now offering a good selection of bred females for sale. Visit our farm west on Highway 20 from South Sioux City, south one mile on Highway 110.

Mr. and Mrs. Charles F. Beermann
DAKOTA CITY, NEBRASKA

Miss Burgess B. 69th 1267385, El-Jon Farms; 3—Baxter Lady Fern 1316848, Harry Butler; 4—Miss Burgess Nau 6th 1328437, Nau's Angus Farm; 5—Barbara Lassie 42d 1267387, El-Jon Farms; 6—Birdie A. A. of Spencer 1294874, A. A. Mugge; 7—Miss McH Barbara O. R. 18th 1320665, O & R Farm; 8—Barbara of Awoi 15th 1265094, John M. Sheets; 9—Evergreen 3d of Goose Creek 1261156, Goose Creek Farms; 10—Birdie of Spencer 1252712, Bennett Mugge.

Summer Yearling Heifers (19 shown): 1—Miss Burgess of Wilton, Otto G. Nobis; 2—Eyelight Quality 1294878, A. A. Mugge; 3—Katinka 7th of Wilton 1268001, Otto G. Nobis; 4—Baron's Lady 3d 1311-831, Clarence Loynachan & Son; 5—Elba Princess of S. 1354505, Frank B. Spear & Sons; 6—Blackbird of Val-Mar 50th 1307101, Donald D. Felton; 7—Miss Ebony Erica O. R. 3d 1367629, O & R Farms; 8—McHenry Blackcap 7th of Rippey 1335663, Spring Valley Farms; 9—Pioneer Lady Ida 1310312, Pioneer Angus Farms; 10—Perilla of Rippey 1335664, Spring Valley Farms.

Senior Heifer Calves, (22 shown): 1—Blackbird of Wilton 44th 1382460, Otto G. Nobis; 2—Blackcap Bessie 30th of Wilton 1355424, Otto G. Nobis; 3—Blackcap Lassie B. 65th 1337975, El-Jon Farms; 4—Queen of El-Jon 9th 1337685, El-Jon Farms; 5—Blackcap Miss K. 3d 1398193, Herbert Kelso; 6—Barbara Nau 8th 1328446, Nau's Angus Farm; 7—Blackbird Lass 200th 1359132, D. C. Williams & Sons; 8—Ida Lass 1338506, Wayland Hopley Farms; 9—Elbina Eileen 1349973, Goose Creek Farms; 10—Evening Erica S. 10th 1286979, Spring Valley Farms.

Junior Heifer Calves, (11 shown): 1—Edella 6th of Goose Creek 1391637, Goose Creek Farms; 2—Pridesta 3d of Wilton, Otto G. Nobis; 3—Ballindaloch Blackbird H. B. 5th, Harmon Bros.; 4—Fairview Blackbird Bando 3d 1393347, Fairview Angus Farm; 5—Kemmere's Barbara 11th, Lyman Kemmis & Sons; 6—Barbara of Awoi 26th, John M. Sheets; 7—Gammer Delore G. H., Wayland Hopley Farms; 8—Elana's Erica, Robert Mugge; 9—Equal Erica of Awoi 4th, John M. Sheets; 10—Blackcap of Wilton 30th 1390314, Otto G. Nobis.

Reserve Junior Champion Female: Enchanta of Deep View 4th 1366088, Robert G. Schmidt.

Junior Champion Female: Miss Burgess of Wilton, Otto G. Nobis.

Reserve Senior Champion Female: Queen of El-Jon 8th 1225855, El-Jon Farms.

Senior Champion Female: Erica of El-Jon 1225856, El-Jon Farms.

Reserve Grand Champion Female: Erica of El-Jon 1225856, El-Jon Farms.

Grand Champion Female: Enchanta of Deep View 4th 1366088, Robert G. Schmidt.

Pair of Females, (12 shown): 1—El-Jon Farms; 2—Otto G. Nobis; 3—El-Jon Farms; 4—Pioneer Angus Farms; 5—John M. Sheets; 6—Goose Creek Farms; 7—Wayland Hopley Farms; 8—O & R Farm; 9—A. A. Mugge; 10—Ramac Farm.

Get of Sire, (8 shown): 1—El-Jon Farms; 2—Otto G. Nobis; 3—El-Jon Farms; 4—Pioneer Angus Farms; 5—Wayland Hopley Farms; 6—Goose Creek Farms; 7—John M. Sheets; 8—Ramac Farm.

Junior Get of Sire (2 shown): 1—El-Jon Farms; 2—John M. Sheets.

Pair of Yearlings, (7 shown): 1—Otto G. Nobis; 2—Wayland Hopley Farms; 3—El-Jon Farms; 4—John M. Sheets; 5—Goose Creek Farms; 6—Ramac Farm; 7—Pioneer Angus Farms.

Pair of Calves, (8 shown): 1—El-Jon Farms; 2—Goose Creek Farms; 3—Otto G. Nobis; 4—Fairview Angus Farm; 5—Wayland Hopley Farms; 6—John M. Sheets; 7—John M. Sheets; 8—Rosenfeld & Son.

Produce of Dam, (9 shown): 1—El-Jon Farms; 2—El-Jon Farms; 3—Wayland Hopley Farms; 4—Pioneer Angus Farms; 5—Roy R. Henry & Sons; 6—John M. Sheets; 7—Spring Valley Farms; 8—Ramac Farm; 9—Harmon Bros.

Thurmond *Angus Farm*

Tekamah, Nebraska

5 Miles West on Hi-way 73W

Production Sale

Fremont, Nebraska, Nov. 16th

Featuring the valuable services of this exceptionally close-coupled breeding Bull.

For catalogs address: MAURICE BONEY, Sale Manager
Box 740, Storm Lake, Iowa

HOMEPLACE EILEENMERE 90th

Jess L. Thurmond

201 So. 11th Street
Phone Jackson 0243

Omaha, Nebraska

QUALITY KEILLOR 3d 1256407

Sire: Quality Keillor 2d 1059145	Alford's Quality Prince 785269	Quality Prince of Sunbeam 567031	★Black Prince of Sunbeam
			Queen 24th of Sunbeam
		D. Lucy Vascus 3d 631460	Evascus of Page
			Lucy Vascus
	Elira 31st of Muskogee 503796	Blackcap Marshall 9th 411844	★Black Marshall 11th
			Blackcap of Rosemere 20th
		Elira 13th of Muskogee 450230	Erwin Evergreen
			Elira 2d of Muskogee
Dam: Prize Keillor 1068900X	Progressor of Bordulac 562205	Esquire of Bordulac 489052	Revolution of Page 43d
			Elba 3d of Strathmore
		Padington 2d of Bordulac 522452	Revolution of Page 43d
			Padington of Strathmore
	Prize Fairy 497144	Briarcliff Envoy 418909	Black Revolution Marshall
			Envious of Glencarnock 2d
		Pride C. B. 30th 350515	Quality Lad of Rosemere 3d
			Pride C. B. 8th

Other Sires in Service:

PRINCE PEER 5th of DEN MOR 1244699
BANDOLIER KEILLOR 7th 1256413
BANDOLIER KEILLOR 11th 1270253

Over 150 head of registered cattle will sell in the Austin Calf Sale October 27th to be held at Keillor Ranch.

It is the biggest group of consignors to ever consign to a registered sale in Texas.

We are in the cotton farming area of Central Texas and are trying to convert lots of these farmers to cattle and grass. We tell them: All you need is the grass and dough—No planting, no picking, no row to hoe.

Spitzer and John Tolan Sale

Pleasant Plains, Illinois, Sept. 3d

SUMMARY:

104 Lots	$137,515.00, average	$1322.25
10 Bulls	27,000.00, average	2700.00
94 Cows	110,515.00, average	1175.69
Top 5 Head	19,150.00, average	3830.00
Top 10 Head	33,800.00, average	3380.00
Top 15 Head	46,550.00, average	3103.33
Top 20 Head	56,850.00, average	2842.50

Top Bull—Bandoliermere 80th, calved July 10, 1950; sire, Eva's Bandolier Lad 845-653; dam, Blackcap Tolan 170th 947756; consigned by John Tolan; purchased by Leslie Oliver & Driscoll & Son, Williamsburg, Iowa 5000.00

Second Top Bull—Bandoliermere 84th, calved June 21, 1950; sire, Bandoliermere 44th 1136521; dam, Barbaramere 29th 1159-336; consigned by Tex Spitzer; purchased by R. C. Lindsay & J. L. Owens & Son, Fort Gibson, Oklahoma 4000.00

Third Top Bull—Bandoliermere 82d, calved September 10, 1950; sire, Bandoliermere 44th 1136521; dam, Barbara McHenry Renomar 614868; consigned by Tex Spitzer; purchased by Clover Hill Farm, Keswick, Virginia 3350.00

Fourth Top Bull—Eileenmere 1124th, calved September 20, 1950; sire, Eileenmere 500th 699155; dam, Evergreenmere 2d 722429; consigned by Tex Spitzer; purchased by Perry Philips and Roy D. Miller, Columbia, Missouri 3000.00

Top Cow—Ellerslie Blackcap Bessie 10th 1147868, calved February 24, 1949; sire, Ellerslie Erica Qualiteer 916303; dam, Bessie 3d of Locust Hill 621226; consigned by John Tolan; purchased by Pioneer Farms, Walker, Missouri 3800.00

Second Top Cow—Ericamere 54st 1328285, calved July 1, 1950; sire, Eileenmere 500th 699155; dam, Glen Urquhart Erica 821439; consigned by John Tolan; purchased by W. D. Fishback, Versailles, Kentucky 3150.00

Third Top Cow—Queen M. 23d of Sky Ranch 956520, calved June 28, 1946; sire, Prince Sunbeam 81st 754738; dam, Sky Ranch L. 2d 799381; consigned by John Tolan; purchased by Goodfellow-Homestead Farms, Springfield, Ohio 3000.00

Fourth Top Cow (Tie)—Blackcap T. of Maplemere 13th 1062134, calved May 25, 1948; sire, Eileenmere 720th 850065;

Prince Eric of Sunbeam

"The Home of Great Bulls"

North Central Missouri

Aberdeen-Angus Breeders' Association

Chillicothe -- *40 Active Members* -- Missouri

Two Annual Auction Sales—The Next One
OCTOBER 1, 1951

Eileenmere 487th

50 Great Herd Bulls

LEWIS ANDERSON, Secretary

1000 Top Breeding Cows

Eileenmere 649th

Roy Johnston's No. 1 Herd Bull

PRINCE ERIC of MELBOURNE
By Prince Eric of Sunbeam

PRINCE BARBARA of A.C.F.
By Prince Sunbeam 46th

Cow Herd:
80 head—all the popular families—One of the Good herds of the land. Located S.E. of Bethany, Missouri, and 3 Miles N.W. of Brimson, Missouri. Bulls for sale at all times.

A. C. and LUCY FLINT, Owners
BETHANY, MISSOURI

Brockman Brothers

Herd Bull in Service:
R.L.S. PRINCE ERIC 6th
Sire: Prince Eric of Sunbeam. Dam sired by Eileenmere 487th.
5 Miles South on Highway 11
BROOKFIELD, MISSOURI

Our Herd Sire:
BUREN EILEENMERE 4th
A son of Eileenmere 487th
Registered and Commercial Cattle
Tel.: 143 W
MILLER BUREN, PRINCETON, MO.

Good View Farm

Herd Sire:
Homeplace Eileenmere 85th
Son of "487th"
U. S. Highway 65
3½ Miles North of Trenton, Missouri

VISITORS WELCOME

DUFFY and BAUGHER

Lewand's

Chief Herd Sire:
PRINCE ERIC AGAIN
989833

He is siring Prince Eric of Sunbeam cattle. Come see the young bulls and females by him.

LEWIS ANDERSON
CHILLICOTHE, MISSOURI

Blue Ridge Prairie Stock Farm

Senior Herd Sire:
COLE'S EILEENMERE BARBARA 978951
A son of Eileenmere 487th 668743

Junior Herd Sire:
COLE'S EILEENMERE 3d
A son of Our Senior Sire

Visitors Welcome. Farm located 3 Miles East, 2 Miles South and ½ Mile East of Bethany, Missouri, on all weather road.

WILBUR COLE, BETHANY, MO.

Prince Sunbeam 342d

Our Chief herd sire by Prince Sunbeam 29th. We invite you to see our cattle.

Daniel G. Gates — Jamesport, Mo.

Noble Stock Farm

Sunbeam and Envious Breeding
Chief Herd Sire:
ENVIOUS PRINCE ERIC R.
Mr. & Mrs. J. A. Noble, Brookfield, Missouri

HOMEPLACE EILEENMERE

Bulls

Will Improve Your Herd
The Demand is Good

Come and See Us
PENNEY and JAMES
HAMILTON, MISSOURI

R. L. S.

Stands for
Quality Aberdeen-Angus

Visitors Welcome

RALPH L. SMITH FARMS
CHILLICOTHE, MISSOURI

Ramoore Farms

CHILLICOTHE, MISSOURI

Herd Sire:
R.L.S. PRINCE ERIC 8th 943324
One of the better sons of Prince Eric of Sunbeam

Stop and see our 1951 calf crop. They please us . . . and we are sure they will please you too.

ROY MOORE, Owner — WM. BARTLETT, Herdsman

Shadyland Farm

Herd Sire:
POSTEL'S EILEENMERE 513th
1105213
A Grandson EILEENMERE 500th
L. C. THORNTON, MAYSVILLE, MO.

Visitors Welcome
BRY - WATERS & CARTER
ANGUS FARMS
Eston Quality Breeding
MARSHALL, MISSOURI

Fairview Angus Farm

Herd Bulls:
REVOLUTION BANDOLIER 6th 938700
Sire: BANDOLIER 6th of WILTON 718714
EILEENMERE T. 1070th 1341790
Sire: EILEENMERE 1070th 1047566
REVOLUTION BANDOLIER T.
Sire: REVOLUTION H. 45th 697640

Cattle Always for Sale
Herd Bull Prospects and Females

C. H. THOMPSON
EAGLEVILLE, MISSOURI

Edgevale Farm

Where
Quality is Supreme
Located
1 Mile North on Hiway 65
E. H. "Red" ANDERSON
CHILLICOTHE, MISSOURI
C. C. MOORE, Herdsman

dam, Blackcap Tolan 103d 658771; consigned by John Tolan; purchased by Curtis Balthaser & Son, Spencerville, Ohio 2750.00

Fourth Top Cow (Tie)—Pridemere T. 131st 1328267, calved May 5, 1950; sire, Eileenmere 500th 699155; dam, Pridemere's Lassie 637980; consigned by Tex Spitzer; purchased by C. V. Whitney Farms, Old Westbury, New York 2750.00

John Tolan
BULLS:

Eileenmere 1125th, calved 7-1-50; sire, Eileenmere 500th 699155; Forest Grove Farms, Peoria, Illinois 2600.00

Bandoliermere 80th, calved 7-10-50; sire, Eva's Bandolier Lad 845653; Leslie Oliver & Driscoll & Son, Williamsburg, Iowa 5000.00

Bandoliermere 85th, calved 6-20-50; sire, Bandoliermere 44th 1136521; Lakeshire Farms, Chesterfield, Illinois 1250.00

Bandoliermere 81st, calved 6-20-50; sire, Bandoliermere 44th 1136521; Harrison Farms, Attica, Indiana 3000.00

Tex Spitzer
BULLS:

Eileenmere 1090th 1367602, calved 9-4-50; sire, Eileenmere 1062d 1047546; Arthur Gernt Estate, Allardt, Tennessee 2000.00

Eileenmere 1124th, calved 9-20-50; sire, Eileenmere 500th 699155; Perry Philips and Roy D. Miller, Columbia, Missouri 3000.00

Bandoliermere 61st 1328259, calved 3-1-50; sire, Eva's Bandolier Lad 845653; Fred Wesner & Son, Sedalia, Missouri 1500.00

Bandoliermere 79th, calved 6-17-50; sire, Bandoliermere 44th 1136521; Big Oak Stock Farm, Cawker City, Kansas 1300.00

Bandoliermere 82d, calved 9-10-50; sire, Bandoliermere 44th 1136521; Clover Hill Farms, Keswick, Virginia 3350.00

Bandoliermere 84th, calved 6-21-50; sire, Bandoliermere 44th 1136521; R. C. Lindsay & J. L. Owens & Son, Fort Gibson, Oklahoma 4000.00

John Tolan
COWS:

Ericamere 51st 1328285, calved 7-1-50; sire, Eileenmere 500th 699155; W. D. Fishback, Versailles, Kentucky 3150.00

Ellerslie Blackcap Bessie 10th 1147868, calved 2-24-49; sire, Ellerslie Erica Qualiteer 916303; Pioneer Farms, Walker, Missouri 3800.00

Blackbird Princess of Lakewood 4th 908818, calved 9-18-45; sire, Prince Sunbeam 19th 599702; Wm. F. Renk & Son, Sun Prairie, Wisconsin 1200.00

Queen M. 23d of Sky Ranch 956520, calved 6-28-46; sire, Prince Sunbeam 81st 754-738; Goodfellow-Homestead Farms, Springfield, Ohio 3000.00

Blackbird Henderson 16th 908423, calved 9-20-43; sire, Eston Elation Quality 573-034; L. Prestridge, Marianna, Arkansas 1100.00

Enchanta's Missy R. 58th 1160553, calved 10-12-48; sire, Eileenmere 646th 793982; Bruce Bricker, Macomb, Illinois 2700.00

Sunnyvale Eileen 10th 1154582, calved 7-17-48; sire, Proud Prince 2d of Lowland 923323; L. E. Davis, Eldorado, Illinois 1225.00

Prairie Blackbird Lady 1234239, calved 5-15-48; sire, Blackmere Woodlawn 2d 638-602; Verrill Thomas, Parvell, Nebraska 800.00

Erica's Ena T. 10th 1174735, calved 1-12-49; sire, Eileenmere 859th 843114; John & Wayne Wolf, Maquon, Illinois 1050.00

Blackcap T. of Maplemere 13th 1092134, calved 5-25-48; sire, Eileenmere 720th 830965; Curtis Balthaser & Son, Spencerville, Ohio 2750.00

Blackbird Eileen of H. P. 757550, calved 9-3-43; sire, Posteimere 2d 622520; Joseph D. Bonness, Waukesha, Wisconsin 800.00

Brokhaven Eline 937703, calved 11-24-45; sire, Peerless Rebellion 10th 776035; Clover Hill Farms, Keswick, Virginia 2500.00

Angmere's Eborea Elba 1170772, calved 1-6-49; sire, Eileenmere 722d 830968; C. E. Varley & Son, Stuart, Iowa 2000.00

Prairie Ann 1081055, calved 8-2-47; sire, Blackmere Woodlawn 2d 638602; L. Prestridge, Marianna, Arkansas 1000.00

Wildopeg Queen Blackbird 923523, calved 3-5-46; sire, Blackmere Woodlawn 2d 638-602; Robert Rhodes, Pleasant Plains, Ill. 1075.00

Wildopeg B. Erica 2d 861746, calved 6-12-45; sire, Blackmere Woodlawn 2d 638602; R. L. Simpson, Jr., Eufaula, Oklahoma 875.00

Erica Everglade 739811, calved 5-23-41; sire, Everglade 3d 524063; R. A. Smitherman, Greenfield, Indiana 750.00

Wildopeg Liberty Everglade 861740, calved 1-21-45; sire, Everglade 3d 524063; Old Highland Farms, Greensburg, Pennsylvania 1000.00

Wildopeg B. Erica 4th 984329, calved 8-14-46; sire, Blackmere Woodlawn 2d 638-602; E. E. Marlin, Madison, Tennessee 1050.00

Wildopeg B. Jean 861743, calved 5-28-45; sire, Blackmere Woodlawn 2d 638602; L. E. Davis, Eldorado, Illinois 1250.00

Wildopeg B. Erica 3d 861750, calved 9-17-45; sire, Blackmere Woodlawn 2d 638-602; L. Prestridge, Marianna, Arkansas 850.00

Wildopeg Lady Woodlawn 923520, calved 11-22-45; sire, Blackmere Woodlawn 2d 638602; L. Prestridge, Marianna, Ark. 850.00

Wildopeg B. Jean 2d 923525, calved 6-11-46; sire, Blackmere Woodlawn 2d 638602; Cliff Davis, New Albany, Mississippi 1000.00

Wildopeg Roda 923526, calved 6-15-46; sire, Blackmere Woodlawn 2d 638602; L. Prestridge, Marianna, Arkansas 900.00

Enechomere 16th 1328280, calved 6-5-50; sire, Eileenmere 500th 699155; Pioneer Farms, Walker, Missouri 2100.00

Elbamere 44th 1328272, calved 5-15-50; sire, Eileenmere 500th 699155; Pioneer Farms, Walker, Missouri 2100.00

Elainemere 8th 1328270, calved 5-10-50; sire, Eileenmere 500th 699155; Joseph D. Bonness, Waukesha, Wisconsin 2350.00

Pridemere 54th 1328245, calved 11-1-49; sire, Eileenmere 500th 699155; E. A. Tatge, Pomona, Kansas 2000.00

Prairie's B. Erica 2d 1234253, calved 12-24-49; sire, Angus Valley Black Peer 9th 914904; Evelyn T. & Robert Timms, Birmingham, Missouri 875.00

Queen T. 1372552, calved 1-24-51; sire, Prince Prairie 1109364; Robert Rhodes, Pleasant Plains, Illinois 750.00

Black Queen Mother 12th 1305214, calved 5-16-50; sire, Bell Boy Bandolier 8th 656-688; L. Prestridge, Marianna, Arkansas 600.00

Kindness 29th 1305196, calved 4-9-50; sire, Bell Boy Bandolier 8th 656688; Russell Dodd, Sturgeon, Missouri 775.00

Blackbird Quality T. 1372551, calved 9-30-50; sire, Angus Valley Black Peer 9th 914904; Wm. F. Renk & Son, Sun Prairie, Wisconsin 650.00

Blackbird Lady 1372550, calved 9-21-50; sire, Angus Valley Black Peer 9th 914-904; Pioneer Farms, Walker, Missouri 700.00

Blackmere Erica of W. G. F. 1278469, calved 6-13-50; sire, Angus Valley Black Peer 9th 914904; Wm. F. Renk & Son, Sun Prairie, Wisconsin 975.00

Prairie Ann of W. G. F. 1278470, calved 7-2-50; sire, Angus Valley Black Peer 9th 914904; Wm. F. Renk & Son, Sun Prairie, Wisconsin 650.00

Blackbird Quality 1372549, calved 7-8-50; sire, Angus Valley Black Peer 9th 914904; Lamar A. Williams, New Albany, Mississippi 650.00

Enchantine of White Haven 7th 1299461, calved 4-12-50; sire, Prince Eric Playman of B. S. F. 1018350; Lapetka Angus Farms, Fishkill, New York 700.00

Blackcap of White Haven 14th 1299463, calved 4-15-50; sire, Prince Eric Playman of B. S. F. 1018350; Lowe Bros., North Wilkesboro, North Carolina 710.00

White Haven's Essa 1299464, calved 4-26-50; sire, Prince Eric Playman of B. S. F. 1018350; Lowe Bros., North Wilkesboro, North Carolina 700.00

Erlate of White Haven 1299466, calved 4-27-50; sire, Prince Eric Playman of B. S. F. 1018350; L. Prestridge, Marianna, Arkansas 675.00

Enchantress of W. H. 5th 1299467, calved 4-28-50; sire, Prince Eric Playman of B. S. F. 1018350; L. Prestridge, Marianna, Arkansas 600.00

Eckliburg of White Haven 3d 1299468, cal-

Double M W Diamond Ranch NOWATA OKLAHOMA

We are Consigning a

Ballindalloch Blackbird *Heifer to the*

Southwestern Regional Sale

November 5th at Tulsa, Oklahoma

Sire: PRINCE SUNBEAM 248th by Prince Sunbeam 29th. A real show heifer, bred to Master Prince of R. K. 40th.

We have several nice bulls for sale, ready for service.

C. E. MABRY — Talala
OKLAHOMA
W. W. WARNER — Nowata

Bar-W *Farms . . .*

Selling the following BALLINDALLOCH BLACKBIRD heifers in the QUALITY PRINCE SALE. We think you will find BALLINDALLOCH BLACKBIRDS sired by our Prince Quality of OAMC 8th to be very popular.

BALLINDALLOCH BAR-W 18th

A full sister sold in last year's QUALITY PRINCE SALE for $2,500.00. A straight Sunbeam bred heifer. Her full sister and two half sisters, all three Ballindalloch Blackbirds—sold for $8,450.00 or an average of $2,816.67. Sells open.

BALLINDALLOCH BAR-W 17th

This is the first daughter of our foundation female from Oklahoma A. & M. College that we have offered for sale. She is about as smooth as they come. We hope you like her. Sells open.

BALLINDALLOCH BAR-W 16th

Is a full sister to the heifer the Simons Brothers showed so successfully and sold for $3,000.00. She is also a full sister to Miss Ballindalloch Bar-W 15th that Angus Valley sold for $2,950.00. Another good daughter of Prince Quality of OAMC 8th. Sells open.

A. M. Wilkins

Henderson - - Texas

CATTERSON ARCHER

Reduction and Production Sale of Registered Angus

Prince Archland 40th 1397600

Tuesday, October 30th

12:30 p. m.

At "71" Sale Pavilion

Maryville, Missouri

3 Bulls
65 Females
35 Calves

Sire: PRINCE ERICA of ARCHLAND 962832	Prince Burgess K. 785260	Ever Prince of Sunbeam 567027	Black Prince of Sunbeam
			Eraline E. of Sunbeam
		Miss Burgess Strathmore 3d 519409	The Earl of Strathmore
			Miss Burgess Harrison 33d
	Eppy Erica 2d of Archland 697947	Blackcap's Black Duke 543332	Primum 475601
			Bar Quality's Blackcap
		Eppy 2d of Archland 597500	Ennoble Burgess 4th
			Eppy Elnora Marshall
Dam: BONNIE BLACK of NEMAHA 1065919	Emulate Enchanter 7th 695883	Emulate Enecho 532117	Emulate 20th of St. Albans
			Enecho E. 3d 488743
		Enchantress Elizabeth 6th 488744	Oxford Mere 2d
			Enchantress Elizabeth 3d
	Blackbird Lewand 691963	Bailiff of Lewands 600221	Bailiff of St. Albans
			Oxford Balwylo 4th
		Bonnie Blackbird 26th 607779	Revelmere 485365
			Bonnie Blackbird 16th

Being the 60th Anniversary of the Catterson herd we feel we must reduce our herd and are offering 30 cows with calf at side and 15 heifers. These are our very top cattle and will be the best to ever leave the farm.

Many top families are being offered. The calves are by and cows rebred to EVER PRINCE REVOLUTION 785256 by EVER PRINCE of SUNBEAM and PRINCE JUANERRA of ARCHLAND 1117534 by PRINCE BURGESS K.

Seventeen females and 3 bulls make up the Archland consignment of several of the most popular families. We feel you will like this offering. The females are mostly by or bred to PRINCE BURGESS K. 785260 by EVER PRINCE of SUNBEAM and PRINCE ERICA of ARCHLAND 962832 by PRINCE BURGESS K. A few are bred to PRINCE ARCHLAND 32d, third prize summer yearling in (class of 19) at the 1950 Iowa State Fair.

Bulls include PRINCE BURGESS K. 785260, PRINCE ARCHLAND 35th and PRINCE ARCHLAND 40th, one of the good bulls to sell this fall.

The Families Include:

BLACKCAP BESSIE with heifer calf, 2 PORTLETHEN LUCYS, 3 BALLINDALLOCH GEORGINAS, 2 WITCH of ENDORS, 14 MISS BURGESS including 3 MAID of BUMMERS and 7 BANDY MAIDS, 13 JUANAS, 9 ELBAS, 5 BLACKCAPS, 4 McHENRY BARBARAS, 1 ELINE and 11 ERICAS.

PLAN NOW TO ATTEND

For Catalogs, please address: LEO L. ARCHER, Sale Manager

COL. ROY G. JOHNSTON, Auctioneer

Catterson Brothers Angus Farm
Maryville, Missouri

Archland Farms (Leo L. Archer)
Conception, Missouri

Live Stock Insurance

The HARTFORD INSURANCE COMPANY Insures One or any number of Cattle. Any Period of Time desired; also transit protection.

Mrs. J. B. McCorkle, Representative
Suite 3710 A.I.U. Building
COLUMBUS 15, OHIO

Bald Rock Farms

ALBANY, KENTUCKY

Grandsons of
Eileenmere 487th
and
Master Prince of Sunbeam
For Sale

E. A. BARNES, Owner — BILL BROWN, Herdsman

Featuring
Prince Eric of G. E.
932991
Our Senior Herd Sire

He being one of the better Sons of PRINCE ERIC of SUNBEAM the $100,000.00 Bull of the Century.

We are PROUD of Him.

Visitors Always Welcome.

Whiteway Farm
T. B. WHITE — BLYTHEDALE, MO.

Sturdy Oak Farms

Visitors are always welcome. Stop by and see our cattle.

Sturdy Oak Farms
Rt. C
GRIFFIN, GEORGIA
C. E. WILLIAMS, Owner

ved 4-29-50; sire, Prince Eric Playman of B. S. F. 1018350; Rovey Bros., Farmersville, Illinois 885.00

Blackcap of White Haven 13th 1299469, calved 4-29-50; sire, Prince Eric Playman of B. S. F. 1018350; Wm. F. Renk & Son, Sun Prairie, Wisconsin 800.00

Everae Envious of W. H. 2d 1299470, calved 5-11-50; sire, Prince Eric Playman of B. S. F. 1018350; L. Prestridge, Marianna, Arkansas 675.00

White Haven Edella 1299471, calved 5-15-50; sire, Prince Eric Playman of B. S. F. 1018350; L. Prestridge, Marianna, Ark. 600.00

Blackcap of White Haven 12th 1299472, calved 7-20-50; sire, Prince Eric Playman of B. S. F. 1018350; L. Prestridge, Marianna, Arkansas 500.00

Pridemere T. 131st 1328267, calved 5-5-50; sire, Eileenmere 500th 699155; C. V. Whitney Farms, Old Westbury, New York 2750.00

Pridemere T. 130th 1328250, calved 12-1-49; sire, Eileenmere 500th 699155; Pioneer Farms, Walker, Missouri 1125.00

Eileen of T. 3d 1209053, calved 3-28-49; sire, Eileenmere 646th 793982; Wm. F. Renk & Sons, Sun Prairie, Wisconsin 775.00

Beronamere, calved 9-10-50; sire, Eileenmere F. 40th 926897; Lorraine Farms, Macon, Georgia 925.00

Ermina T. 1367598, calved 7-7-50; sire, Ectessar C. 2d 741947; Lepetka Angus Farm, East Fishkill, New York 500.00

Illinimere Evergreen 2d 1246334, calved 4-13-50; sire, Illinimere Evader 1056659; Hoppler Bros., Greenview, Illinois 800.00

Blackbird T. 47th 1255637, calved 9-20-49; sire, Eileenmere 1067th 1047551; Joseph D. Bonness, Waukesha, Wisconsin 750.00

Fountain Glen Blackbird 65th 1186505, calved 8-18-49; sire, Blackcapmere C. 15th 1070648; Lowe Bros., North Wilkesboro, North Carolina 1000.00

Eustace H. 1059868, calved 8-5-47; sire, Prince Howard 2d 815310; Lorraine Farms, Macon, Georgia 1900.00

Oak Ridge Evergreen 6th 824879, calved 6-10-44; sire, Belleau Michelob 8th 609515; Willow Creek Farm, Galesburg, Illinois 600.00

Hardwick's Primrose 790236, calved 2-8-44; sire, Primemere 364th 484821; Sportsman Farm, Monticello, Indiana 650.00

Ellunamere B. 22d 909054, calved 3-2-46; sire, Eileenmere 506th 714654; Pioneer Farms, Walker, Missouri 1500.00

Enamma of Peoria 843150, calved 5-26-44; sire, Eileenmere 300th 564870; Sportsman Farm, Monticello, Indiana 725.00

Erinamere 3d 722393, calved 1-6-42; sire, Eileenmere 260th 560256; Hoppler Brothers, Greenview, Illinois 950.00

Barbara C. 34th 1118102, calved 5-6-48; sire, Prideman C. 733700; Robert Rhodes, Pleasant Plains, Illinois 975.00

Blackbird H. P. 5th 1025106, calved 4-4-47; sire, Postelmere 2d 622520; R. L. Simpson, Jr., Eufaula, Oklahoma 1350.00

Fountain Glen Blackbird 57th 1014639, calved 6-3-47; sire, Burgess C. 4th 587068; E. E. Sappington, Centralia, Missouri 875.00

Oak Ridge Blackcap 27th 865538, calved 1-1-45; sire, Evergreen's Eileenmere 2d 598-446; Simon Angus Farm, Madison, Kan. 1450.00

Queen Violamere 3d 1245911, calved 8-11-48; sire, Eileenmere 600th 722896; Evelyn T. & Robert Timms, Birmingham, Missouri 535.00

Erica 6th of Springhaven 937235, calved 3-10-46; sire, Monamere 2d 595695; David R. Miller, Smithville, Missouri 2100.00

Irene C. 30th 860364, calved 5-20-45; sire, Eileenmere 410th 658768; P. G. Sappington, Centralia, Missouri 675.00

Blackcap Effie C. 526549, calved 4-3-37; sire, Avanelle Blackcap Boy 2d 432440; Merrill Castle, Morton, Illinois 750.00

Ellunaborough 48th 1076290, calved 5-12-48; sire, Georgina Lad of Hickory Point 901398; J. P. Young & Daughter, Livingston, Tennessee 700.00

Tex Spitzer

COWS:

Erinamere 17th 1328247, calved 11-15-49; sire, Eva's Bandolier Lad 845653; Garnet West & Sons and Jim Stephenson, Altoona, Iowa 1500.00

Erica Sunny T. 26th 1328249, calved 12-1-49; sire, Eva's Bandolier Lad 845653; Lynn Brae Farm, Catawba, Virginia 785.00

Ectessa 20th 1367594, calved 1-4-50; sire, Blackman L. C. 923291; H. C. Johnston & Sons, Galva, Illinois 2000.00

Blackcap Bandolien, calved 7-10-50; sire, Eva's Bandolier Lad 845653; Woods & Rust, LeRoy, Illinois 1200.00

Miss Georgina 52d of Bradley 1272566, calved 3-6-50; sire, Eric B. 10th 720309; L. H. McKenzie, Adair, Illinois 1550.00

Georgina 55th of Bradley 1309797, calved 3-10-49; sire, Eric B. 10th 720309; Clover Hill Farms, Keswick, Virginia 1450.00

Barbara 80th of Bradley 1272565, calved 1-14-50; sire, Eric B. 10th 720309; Russell Dodds, Sturgeon, Missouri 800.00

Burgess 95th of Bradley 1309711, calved 2-10-50; sire, Black Pardolier 975466; Waldo Mommsen, Clinton, Iowa 700.00

Georgina Missie 59th 1328243, calved 11-1-49; sire, Eva's Bandolier Lad 845653; David R. Miller, Smithville, Missouri 1375.00

Miss Burgess 87th of Bradley 1185666, calved 6-12-49; sire, Eric B. 10th 720309; Darwin Logue, Rushville, Illinois 675.00

Barbara 74th of Bradley 1185665, calved 6-10-49; sire, Eric B. 10th 120309; C. E. Varley & Son, Stuart, Iowa 825.00

Chappell's Lady Eline 4th 1207113, calved 5-10-50; sire, Chappell's Eaton Chipper 905586; E. E. Marlin, Madison, Tenn. 2600.00

Eldoramere T. 3d 1367595, calved 5-10-50; sire, Bandoliermere 44th 1136521; Cliff Davis, New Albany, Mississippi 1000.00

Estamere of Hickory Point 8th 1243925, calved 1-14-50; sire, Cesor's Mercury 5th 1005590; Madison Jones, Nashville, Tenn. 1000.00

Runnymede Rosebara 1250th 1224581, calved 10-13-49; sire, Blackbird Epperman of L. Baron 910787; Lamar A. Williams, New Albany, Mississippi 1000.00

Erina 50th 1328235, calved 6-1-49; sire, Eileenmere 1070th 1047566; David R. Miller, Smithville, Missouri 800.00

Barbara Bandolette, calved 6-25-50; sire, Bandoliermere 44th 1136521; Lamar A. Williams, New Albany, Mississippi 1250.00

Blackbird H. P. 8th 1243924, calved 8-26-49; sire, Whitney Prince 11th 908644; Verrill Thomas, Parvell, Nebraska 975.00

Forest Grove Blackbird L. 48th 1163161, calved 10-5-48; sire, Eileenmere F. 40th 926897; R. L. Simpson, Jr., Eufaula, Oklahoma 750.00

Blackcap Amy 940402, calved 5-5-46; sire, Eileenmere 160th 505980; Pioneer Farms, Walker, Missouri 1800.00

Anted 10th 900542, calved 3-19-46; sire, Eileenmere 629th 735650; Elton Baldwin, Kansas City, Missouri 1350.00

Ermina L. C. 2d 1022763, calved 4-5-47; sire, Prideman C. 733700; Harold Wagner & Son, Mt. Sterling, Illinois 600.00

Blackbird L. C. 10th 1000867, calved 10-8-46; sire, Black Evader 600088; P. G. Sappington, Centralia, Missouri 725.00

Forest Grove Kathleen 935307, calved 5-27-46; sire, Fountain Glen Eileenmere 3d 709882; Verrill Thomas, Powell, Nebraska 750.00

—o—

SHERIDAN COUNTY TOUR

(Continued from page 64)

Farm Life, said "You people should be proud of this turnout on a one-day tour. I hope you can build this into a two or three-day tour in the next year or two. One very good thing has been the way you have been right on schedule all day and the tour has moved right along."

First stop was at the Horn and Stetson farm southeast of Hay Springs. They are running about thirty cows in a purebred herd for the purpose of producing some of their own purebred bulls and cows. Their nine-year-old commercial herd now is about one-fifth composed of animals bred by Horn and Stetson. They keep careful breeding records and cull out the cows which are poor producers. Their present herd bull was pick-

See Our Quality Cattle . . . You'll Like Them

ed out by Vern Kerchberger, Angus fieldman, and is proving very satisfatcory.

Lee Alcorn is in the process of converting to a straight purebred herd of about twenty-five cows. He displayed five very fine yearling bulls bred by his herd bulls. His original herd bull was Bandolier-Marshall breeding from Spencer, Iowa. A fine two-year-old bull and a nice bunch of yearling heifers were also seen at Alcorns where K. C. Fouts, extension animal husbandman, gave a very complete discussion on types of Angus bulls, breed characteristics, latest trends in breeding, etc.

The first pasture stop was at the Jay Marcy and Sons ranch where one hundred sixty-one head of cows, each with a calf, had been rounded up. Jay Marcy started this herd in 1897 with Shorthorns but began using Angus bulls from the start. Since 1920 this has been an Angus herd. This spring the Marcy brothers bought seven purebred cows as they intend to start their own small purebred herd to provide breeding stock for their commercial herd of about two hundred cows. Their herd bull is an Eileenmere bull from Ogden, Iowa.

At the noon stop in Rushville, the Presbyterian Dorcas Society served a dinner which evoked much praise from the out-of-town people on the tour.

First stop in the afternoon was at the Leo Furman ranch where one hundred fifty cows and calves had been rounded up. All these cows had been raised by Mr. Furman. He started with Angus about 1920 and runs a purebred herd of fifteen cows to raise his own registered bulls. For the last twelve out of thirteen years Furman has sold his calves to the same Iowa feeder.

At this stop Frank Diercks commented "I know everyone is anxious to get in on the 1951 Angus Sale here after the fine sale we

Homeplace Eileenmere 65th

Great breeding son of the immortal "487th"

Mr. J. A. Daggs of Memphis has selected another top Son of the "65th" to head his good herd of Pure Bred Aberdeen-Angus.

Mr. Willard C. Cole of Novelty, Missouri also took of our Grandsons of the "487th" to head his herd.

You too will like the calves by the "65th". We have a fine group of calves by him.

Visit both our farms before you select a grandson of "487th".

We will feature the GET and service of the "65th" in the OCTOBER 4th, MEMPHIS, MISSOURI SALE.

VISITORS ARE ALWAYS WELCOME

Meadow Lawn Farms
P. O. Van Meter & Son, Queen City, Missouri

Floyd C. Hocker
Downing, Missouri

Rose & McCrea

V. M. Prince Juanerra

Is consistent in siring show type calves. We have a great set of cattle in the barn by him. We plan to offer you highly desirable heifers in our May 12th Sale . . . Gammers, Georginas, Bessies and Juanas . . . and he will have bulls in the next sale very much like his great son, pictured.

Prince Georgina R. & Mc. 1106096

We know you will like the calves of

Prince Sunbeam 311th

The offspring of

Prince Georgina R. & Mc.

are developing nicely indeed.

• • •

Frank H. Rose Albany, Missouri

Maysville, Missouri **M. L. McCrea**

EXHIBITORS! BREEDERS! BUYERS!

Fourth Annual

ARIZONA NATIONAL LIVESTOCK SHOW

Herefords
Angus
Shorthorns
Brahmans

Top Cattle
Top Premiums
Top Prices

The Fastest Growing Cattle Show in the West.

Write for Premium List.
Drawer 71. Phoenix, Ariz.

ARIZONA NATIONAL LIVESTOCK SHOW
Jan. 2-3-4-5 1952
PHOENIX

had last year. I believe you have seen as good a cattle today as you would see anywhere in the entire country."

Next stop was at Brown Brothers. Their father started in 1908 with Galloways and switched to Angus two years later and Browns have had an Angus herd ever since. Browns get their bulls at Denver and other big shows, not raising any purebreds themselves. Scott Brown, when asked to comment on the herd, said, "I'd just like to give a word of advice to any young fellows going into the Angus business. Be careful not to buy an over-fed or over-finished fancy show bull because he just will not stand up under range conditions."

Last stop was at Ike and Lyle Jacksons. A nice bunch of cows and calves were in a pasture on the east side of the road and a group of good looking yearling heifers were in a pasture on the west side of the road. They are using a herd bull bought from T. A. Smart of Atwood, Colorado. It was the quality of these heifers that caused Buller's comment on the good cow herds in this county and the great demand for female Angus.

Orrin Marcy, vice-president of the Association, took the microphone at the last stop to thank all the people for their interest and attendance of the tour and the Angus breeders for their cooperation in rounding up the cattle. He especially thanked Evan Meloney and the Rushville Livestock Commission Co., for furnishing a sound car and the various livestock journals for sending representatives.

Tuesday night the Board of Directors of the Association met and changed the name of the organization to **Northwest Nebraska Aberdeen-Angus Association.** This change was made to reflect the fact that the membership of the association has expanded considerably beyond the borders of Sheridan county with members in Wyoming, South Dakota and Nebraska.

Made to Order for Cattle

(Continued from page 62)

ever, is the Lancaster home. Designed by William Dehnatel of Chicago it is unique among American farm homes. The promontory on which it is located commands a sweeping view of the Mississippi, both north and south. Age old trees were left intact and the house placed to take advantage of this natural setting. Liberal use has been made of limestone rock, glass, and native walnut cut from the farm. Radiant heat is provided by electric wiring in the floors. Four thermostats regulate the temperature in the four large downstairs rooms. All of the wood used in the house is walnut even the wood in the kitchen cabinets. All of the furniture in the home was made of walnut cut on the Lancaster farm. Altogether 25,000 board feet of this material was used in the house, and in the building of the furniture. A huge double fire place serves the living room and the dining room. The picture windows on the east cover the valley. At the east edge of the farm, on the bottoms, is U. S. Highway 61, which parallels the Burlington tracks. Beyond is the great Mississippi with its towboats and barges.

Reseeding and reworking the upland pastures to get more forage is producing good results. As mentioned before this is a natural alfalfa country. This crop is being combined with brome grass. Ladino is being used on some of the better land, along with fescue. Results with these crops so far are good. Then, of course, there are the old pastures standbys of blue grass and lespedeza.

As the pastures are being improved the herd size is being stepped up. It is planned to eventually run a herd of 250 to 300 head. The herd today is one with a lot of thickness in its cows, with calves at side showing this same thickness.

Senior sire in the Lancaster & LaVoi herd is Ego Bardolier G. R., so named by Dr. J. J. Hendren of Michigan when this son of the $25,000.00 Blackbird Bardolier G. R. was just a calf. As a youngster he had a lot of style and cockiness, which he has not lost as a six year old. He was bought in the Hendren Brothers dissolution sale in 1946. At that time Delmer LaVoi was working for the National Live Stock and Meat Board and his attendance at the sale, after a meeting in the west, meant some close figuring and loss of sleep. As it proved out the trip was an excellent investment. Ego Bardolier, less than nine months of age cost $1,000.00 and has proved a bargain. At the same sale Mr. LaVoi secured Blackbird Grenada G. R. 7th, a heifer calf by Blackbird Bardolier G. R. She is a valued member of the herd as a producer of show calves.

One of the promising young bulls on the farm is the "burned ear" son of Ego Bardolier G. R. He was a small calf when the barn fire in Illinois took place, and was hauled out of the barn more dead than alive. A young fortune in penicillin brought him out of it, but his ears still show what he experienced. This misfortune, however does not detract from his thickness and style. He could well turn out to be a breeding bull of the type of another fire victim—the "burned back" bull of C. V. Whitney farms.

Another bull that is seeing heavy service is Bandolier 132d of Wilton, by the famous Bandolier 44th of Wilton. To use on the Bandolier and Eileenmere cows in the herd is a bull of Sunbeam breeding, V. M. Prince Burgess, by Prince Sunbeam 45th. He was

LANCASTER and LaVOI

Featuring BARDOLIER—BANDOLIER—SUNBEAM—EILEENMERE Breeding

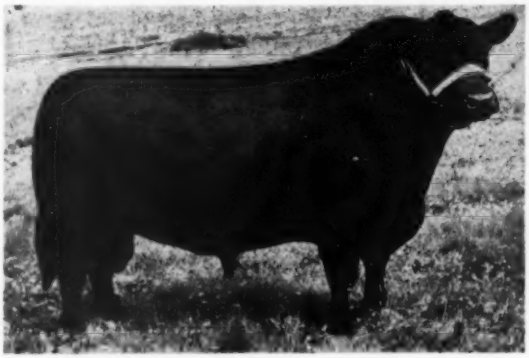

Bandolier 132d of Wilton

Seeing heavy service in our herd is this good son of the great BANDOLIER 44th of WILTON out of a dam by the International Champion, ENVIOUS BLACKCAP B. 6th. Bandolier 132d of Wilton is putting his good head, smoothness, and thick natural fleshing on his calves. He is an important cow in our Bardolier-Bandolier-Sunbeam-Eileenmere breeding program.

Lancaster and LaVoi

Farm on U. S. 61—½ Mile North of LaGrange, Missouri

MR. & MRS. W. E. LANCASTER MR. & MRS. R. L. PIERSON MR. & MRS. D. H. LaVOI

LaGrange - - - Missouri

bought at the Central Regional sale at Springfield and has qualities which are being incorporated into the herd. The youngest of the four major bulls is Eileenmere of L. L., by Eileenmere 1000th. He was purchased in dam at one of the Tolan sales.

One of the interesting cows in the herd is an old Kildonan Erica who produced nineteen calves in twenty-one years. More than half of the calves were heifers, and a majority of them are still in the herd, along with second and third generation offspring. In fact she is the foundress of a sizable percentage of today's herd.

It would take another story to cover the ramifications of the Hampshire sheep flock, also pure breds; and the pure bred Hampshire swine herd and the 400 pigs farrowed the past spring.

Needless to say the men back of the Lancaster and LaVoi operations are keenly interested in their cattle operations. It is a business with them, not a hobby—aimed at converting a maximum of homegrown hay and grass into top breeding cattle. That the farm and its location happens to be one of the most attractive in the country should be an added incentive to prospective visitors. A visit that will prove attractive scenery can be highly edible and practical, as well as being easy on the eyes.

Ohio Aberdeen-Angus Sale

Urbana, Ohio, August 9th

SUMMARY:

57 Lots	$40,390.00, average	$ 708.59
18 Bulls	12,730.00, average	707.22
39 Cows	27,660.00, average	708.99
Top 5 Head	7,100.00, average	1420.00
Top 10 Head	12,075.00, average	120.75
Top 15 Head	16,210.00, average	1080.66
Top 20 Head	19,860.00, average	993.00

Top Bull—Blackbird Bardolier H. 16th, consigned by Jesse Hagler and Sons, Bloomingburg, Ohio; purchased by Raymond Culver, Marion, Ohio **1300.00**

Second Top Bull (Tie)—Prince Eileenmere of L. & S. 1329602, calved February 7, 1950; sire, Eileenmere 1500th 1047508; dam, Elaine W. G. 11th 1004464; consigned by Herman T. Lotz and Son, Dunkirk, Ohio; purchased by Evelyn and Robert Timms, Birmingham, Missouri **1000.00**

Second Top Bull (Tie)—Eric E. of M. G. 1248602, calved October 27, 1948; sire, Eric's DeLuxe 931214; dam, Maple Grove Eileen E. 3d 986543; consigned by Herbert W. Shroyer, Richwood, Ohio; purchased by Farm Management, Inc., Irwin, Ohio **1000.00**

Top Cow—Dixie's Eulima Erica 9th 1323-251, calved July 30, 1950; sire, Envious Blackcap B. 22d 787562; dam, Eulima Dixie 1943 774056; consigned by W. T. Shaw, Williamsport, Ohio; purchased by Penney & James, Hamilton, Missouri **1625.00**

Second Top Cow—Miss Bummers 3d of Homestead 1293907, calved July 11, 1950; sire, R. L. S. Prince Eric 13th 943330; dam, Miss Burgess of R. L. S. 6th 991-249; consigned by Goodfellow-Homestead Farms, Springfield, Ohio; purchased by A. H. Lum, Toledo, Ohio **1600.00**

BULLS:

Entry, (Achorvale Farm), calved 1-1-50; sire, Prince Eileenmere 667th 793995; Elder Welch, Yellow Springs, Ohio 675.00

Envious Bardolier B. 3d 1347937, (Harry F. Brown), calved 6-3-50; sire, Envious Bardolier B. 947095; Philip Gay, Chillicothe, Ohio 700.00

Prince 33d of Burson Farm 1211109, (Burson and Cook), calved 5-12-49; sire, Prince Howard 2d 815310; Ed Naus, Upper Sandusky, Ohio 700.00

Black Barbara C. F. 1337166, (Calcutta Farms), calved 5-2-50; sire, Le Baron De Lux 738152; Harold Bockoven, Dayton, Ohio 800.00

G. H. F. Prince Eric 25th 1293904, (Goodfellow-Homestead Farms), calved 7-2-50; sire, R. L. S. Prince Eric 13th 943330; Vernon Buchanan, Chillicothe, Ohio 600.00

Blackcap Bardolier 33d, (Jesse Hagler and Sons), calved 7-8-50; sire, Evergreen's Bardolier 812652; W. A. Hammond, Xenia, Ohio 670.00

Featured at **Locustwood Farm**

★ Eileenmere 1711th

By EILEENMERE 711th, by EILEENMERE 487th

★ Burgess 263d

By BURGESS ERIC 10th, by PRINCE ERIC of SUNBEAM

Two outstanding Grandsons of
Two of the Greatest Sires of the Breed

W. Clay Woods, *Owner* **Nashua, Missouri**

QUALITY **CLEARWATER FARM** TYPE

BREEDING

Edella H. 2d of Clearwater

Sire: Prince 11th of Clearwater 1021765	Erivan's Prince 726809	Quality Prince of Sunbeam 567031
		Erivan's Lucy 9th 506225
	Rose of Clearwater 510906	Revolution of Sunbeam 468380
		Blue Ribbon Rose 2d of Sunbeam
Dam: Edella of Ozark Valley 3d 897634	Prince Sunbeam 51st 694954	Black Prince of Sunbeam 504521
		Elslow 3d of Strathmore 479559
	Edella H. of Ozark Valley 645660	Juryman of Don Head 547764
		Edella E. 13th 586399

Also PRINCE 63d of CLEARWATER, a son of Erivan's Prince and out of a daughter of Blackcap Revolution B. 8th and another heifer, Parma Pride 3d of Clearwater, sired by a top son of Prince Sunbeam 144th and out of a daughter of Prince Sunbeam 105th.

QUALITY PRINCE sale at Stillwater, November 6th—Four top daughters of Erivan's Prince, including Ida 4th of Clearwater, out of Ida 24th of Sunbeam, a Sunbeam Lady Ida close up.

Also EDELLA 4th of CLEARWATER, a Hartley Edella and full sister to Reserve Champion female at Missouri in 1947.

Usually a few choice young BULLS for Sale

Visitors Always Welcome

W. H. Pipkin & Son Rt. 7 **Springfield, Missouri**

ABERDEEN-ANGUS are on the MARCH in the SOUTHWEST
The NEW MEXICO STOCKMAN
Will keep you informed about this BOOMING NEW MARKET
Send for Free Sample Copy
P.O. Box 616 ALBUQUERQUE, N. MEX.

For Sale . . .
Aberdeen-Angus Cows and Bulls
EILEENMERE Breeding.
See HOMER DOLCH
GLENWOOD ANGUS FARM
69 Highway and 95th Street
Kansas City, (Phone: Melrose 9776) Mo.

Bonny Ridge Herd
. . . . . Founded in 1900
HERD SIRES:
BLACKCAPMERE 207th, by BARBARIAN of ROSEMERE 127th, tracing to BARBARA of ROSEMERE 64th
BARBARA of ROSEMERE 100th
BONNY MERE 7th, by BLACKCAPMERE 179th, by PRIZEMERE 307th, by EILEENMERE 61st, by EILEENMERE 32d, by EILEENMERE 15th.
ALL GRAND CHAMPION BRED CATTLE
Visitors Invited.
L. V. DICKINSON & SON
BOGARD, MISSOURI

Grismere Farms
BULLS IN SERVICE:
EILEENMERE 1533d
Son of 500th
EILEENMERE 1055th
Son of 585th
BANDOLIERMERE 76th
Son of Eva's Bandolier Lad
PRINCE SUNBEAM 355th
Son of 100th
Bull and Heifer for Sale
Dean Grisamer Cora, Missouri

Just a Reminder!
Once more the time has arrived. If you haven't already taken care of it, to TATTOO and CHAIN your calves and, perchance, those Yearlings that you neglected last season.
We now have a fair supply of all types of Chain materials on hand but we don't know where to get the extra help that is usually needed this time of year when so many RUSH orders arrive.
PLEASE send your orders along promptly and we'll fill them as rapidly as possible.
Thanks
L. R. Morford
(The Chain Man)
IOWA CITY, IOWA

Blackbird Bardolier H. 16th, (Jesse Hagler and Sons), sire, Evergreen's Bardolier 812-652; Raymond Culver, Marion, Ohio 1300.00
Evergreen's Bardolier H. 2d 1291568, (John C. Jelley), calved 8-15-50; sire, Blackcap Bardolier 707126; Lucille Shidecker, Sunbury, Ohio 500.00
Prince Eileenmere of L. & S. 1329602, (Herman T. Lotz and Son), calved 2-7-50; sire, Eileenmere 1500th 1047508; Evelyn & Robert Timms, Birmingham, Missouri 1000.00
Bard-A-Beam's Black Grenadier 1174859, (J. W. Powell and Son), calved 1-17-49; sire, Black Grenadier 103d 1011438; Stadler and Neher, Mechanicsburg, Ohio 610.00
Burger Burgess M. S. 1246459, (Milo M. Shaw), calved 1-10-50; sire, Black Burger 2d 650039; Hoffman and Schlindler, Upper Sandusky, Ohio 650.00
Burger Eline M. S. 1246458, (Milo M. Shaw), calved 11-26-49; sire, Black Burger 2d 650039; Clifford Osborne, Dola, Ohio 500.00
Eric E. of M. G. 1248092, (Herbert W. Shroyer), calved 10-27-48; sire, Eric's De-Luxe 9312214; Farm Management, Inc., Irwin, Ohio 1000.00
Bandolier Bon S. 1267554, (Guy E. Smith), calved 1-1-50; sire, Bandolier of Rufflands 2d 1044145; Farm Management, Inc., Irwin, Ohio 620.00
Enchantmere's Eileenmere T. F. 1295816, (Turkana Farms), calved 1-2-50; sire, Homeplace Eileenmere 21st 978241; John Shiver, Cincinnati, Ohio 620.00
Prince of Maplewood 2d, (Chas. P. Whittlesley), calved 6-16-50; sire, Prince of Maplewood 1147807, E. E. Bibert, Springfield, Ohio 500.00
Miami-Mere's Buster 1247707, (Miami Valley Farms), calved 6-4-49; sire, Miami-Mere 917927; R. A. Rodabaugh, Montgomery, Ohio 785.00
Miami-Mere's Ducher J. L. R. 2d, (Miami Valley Farms), calved 5-27-50; sire, Miami-Mere 917927; Floyd Peiffer, Belle Center, Ohio 500.00

COWS:

Prideen A. G. 4th 1277418, (Achorvale Farm), calved 2-6-50; sire, Prince Eileenmere 667th 793995; C. E. Peterson, Beloit, Ohio 600.00
Queen Laura of Burson Farm 787100, (Angus Pine Farms), calved 5-15-44; sire, Sunbeam's Revolution 504506; D. B. DeWeiss, Greenville, Ohio 600.00
Marshall's Evader Queen W. 10th, (Angus Pine Farms), calved 10-1-49; sire, Cesor's Evesback Marshall 610755; R. A. Rodabaugh, Montgomery, Ohio 575.00
Zara of Bonnie Brae 1272978, (Bonnie Brae Farms), calved 4-10-50; sire, Burgess Baron 2d 933936; Elder Welch, Yellow Springs, Ohio 1175.00
Miss Burgess Evader of I. C. 1305706, (Bonnie Brae Farms), calved 1-19-50; sire, Evader Bardolier G. R. 854324; Granger Bros., Zanesville, Ohio 750.00
Bonnie Brae Marlene 2d 1272981, (Bonnie Brae Farms), calved 5-20-50; sire, Burgess Baron 2d 933936; Red Oak Farm, Rocky Comfort, Missouri 500.00
Zara's Edictoress B. F. 1234163, (Brookside Farm), calved 8-23-49; sire, Zara's Bandolier M. F. 1031489; R. A. Rodabaugh, Montgomery, Ohio 625.00
Zar's Lady Quality 1242224, (Brookside Farm), calved 9-25-49; sire, Zara's Bandolier M. F. 1031489; Gallogby, Chandlersville, Ohio 1000.00
B. M. Pride A. 1255208, (Broad Meadows Farm), calved 9-1-49; sire, Hagler's Elba King 899244; R. A. Rodabaugh, Montgomery, Ohio 575.00
Blackcap Bardolier B. 1347936, (Harry F. Brown), calved 4-6-50; sire, Envious Bardolier B. 947095; Red Oak Farms, Rocky Comfort, Missouri 475.00

Blackcap T. 2d C. F. 1337165, (Calcutta Farm), calved 5-1-50; sire, Le Baron De Lux 738152; N. C. Schroeder, Kenton, Ohio 500.00
Miss Bummers 3d of Homestead 1293907, (Goodfellow-Homestead Farms), calved 7-11-50; sire, R. L. S. Prince Eric 13th 943330; A. H. Lum, Toledo, Ohio 1600.00
Lady Eonda S. 2d, (David Grove), calved 1-15-50; sire, Prince Revolution 11th 781-799; R. A. Rodabaugh, Montgomery, Ohio 450.00
Hagler's Barbara 16th, (Jesse Hagler and Sons), calved 7-23-50; sire, Evergreen's Bardolier H. 899230; H. W. Besgrove, Milford Center, Ohio 550.00
Hagler's Blackcap 21st, (Jesse Hagler and Sons), calved 6-25-50; sire, Evergreen's Bardolier H. 899230; Robert Kale, Richwood, Ohio 625.00
Burgess Maid 10th of Indian Creek, (Florence Heberding), calved 2-21-50; sire, Evader Bardolier G. R. 854324; Deer Creek Farm, Williamsport, Ohio 1400.00
Barbara Rose 9th of Indian Creek 1238523, (Florence Heberding), calved 10-7-49; sire, Evader Bardolier G. R. 854324; W. L. Sawyer & Son, Albany, Kentucky 750.00
Eborea 9th of Indian Creek 1305707, (Florence Heberding), calved 1-31-50; sire, Evader Bardolier G. R. 854324; Dr. H. C. Clayton, Sidney, Ohio 525.00
Blackbird 10th of Indian Creek 1305703, (Florence L. Heberding), calved 1-2-50; sire, Evader Bardolier G. R. 854324; Mrs. John Yoder, Urbana, Ohio 750.00
Miss Juanerra 5th 839258, (Florence L. Heberding), calved 12-5-44; sire, Elburgess 20th 596366; Carl Troutman, Upper Sandusky, Ohio 680.00
Prairie Lane Juanna 907739, (Florence L. Heberding), calved 9-10-45; sire, Prairie Lane Burgoman 773517; Rowan Stock Farm, Landenberg, Pennsylvania 900.00
Miss Elbine B. 117th 870308, (Florence L. Heberding), calved 4-24-45; sire, Burgess 29th 472613; Don Nelson, Huntsville, Ohio 650.00
Elba of Indian Creek 902364, (Florence L. Heberding), calved 9-14-45; sire, Earl of Mil-Burn 697295; Shaw Farms, Williamsport, Ohio 510.00
Eborea H. of Indian Creek 902367, (Florence L. Heberding), calved 10-12-45; sire, Earl of Mil-Burn 697295; Carl Troutman, Upper Sandusky, Ohio 570.00
Sunflower's Girl 781834, (Florence L. Heberding), calved 9-6-43; sire, Revolution's Black Prince 543407; Bob Miles, Pleasant Hill, Ohio 600.00
Miss Blackcap of R. A. 1302112, (John C. Jelley), calved 9-9-50; sire, Blackcap Bardolier 21st 1064744; Mrs. Paul Harvey, Urbana, Ohio 500.00
Evergreen of L. S. 1193179, (Herman T. Lotz and Son), calved 3-11-49; sire, Prince Howard 2d 815310; Dr. H. C. Clayton, Sidney, Ohio 700.00
M. L. Enchantress Bandolette 1182911, (Meadow Lane Farms), calved 5-24-49; sire, Ravenswood's Eric 6th 1182911; A. H. Lum, Toledo, Ohio 1000.00
Barbara Bee 2d 1321767, (William L. Poling and Sons), calved 5-4-50; sire, Bosco Bardolier 882807; Shaw Farms, Williamsport, Ohio 850.00
Purity Pride 11th 1305834, (William L. Poling and Sons), calved 2-28-50; sire, Bosco Bardolier 882807; Norman Delong & Sons 800.00
Bard-A-Beam's Bardella 3d 1321267, (J. W. Powell and Son), calved 9-1-50; sire, Black Grenadier 103d 1011438; D. W. Gies, Loveland, Ohio 450.00
Dixie's Eulima Erica 9th 1323251, (W. T. Shaw), calved 7-30-50; sire, Envious Blackcap B. 22d 787562; Penney & James, Hamilton, Missouri 1625.00
Bandolier Bess S. 1223742, (Guy E. Smith), calved 10-13-49; sire, Bandolier of Rufflands 2d 1044145, Elder Welch, Yellow Springs, Ohio 525.00
Barbor Bess S. 4th, (Guy E. Smith), calved 5-16-50; sire, Barbor Eileenmere 742707; R. A. Rodabaugh, Montgomery, Ohio 400.00
Ida of Neeley Farms 1314227, (Neeley Farms), calved 3-3-50; sire, W. V. U. Bandolier 2d 1002117; Dr. L. F. Niswonger, Urbana, Ohio 450.00
Blackcap of Neeley Farms 1314228, (Neeley Farms), calved 6-4-50; sire, W. V. U. Bandolier 2d 1002117; R. A. Rodabaugh, Montgomery, Ohio 400.00
Queen Rubi of Burson Farm 1211112, (Wyandot Angus Farm), calved 9-3-49; sire, Prince Howard 2d 815310; R. O. Russell, Bloomdale, Ohio 975.00
Miami-Mere's Queen Quinine 1247836, (Miami Valley Farms), calved 1-5-50; sire, Miami-Mere 917927; R. A. Rodabaugh, Montgomery, Ohio 550.00
Miami-Mere's Queen Echo M. V., (Miami Valley Farms), calved 9-6-50; sire, Miami-Mere 917927; Gallogby Bros., Chandlersville, Ohio 500.00

SHOW

EXHIBITORS: Achorvale Farm, New Carlisle; Airlane Farm, Plain City; Hilda Baier, Huntsville; Richard Baier, Huntsville; August Bollack, Marysville; Bonnie Brae Farms, Warren; Broad Meadows Farm, Lebanon; Brookside Farm, Phalanx; Harry F. Brown, New Holland; Burson & Cook, Carey; Calcutta Farms, East Liverpool; Sondra Davis, Lewistown; Larry Davis, Lewistown; Lyman Davis, Lewistown; Paul B. Dennis, Wilmington; E. Denslow, Eversole, Basil; Joyce Ann Goddard, Urbana; Goodfellow-Homestead, Springfield; John Gordon, Huntsville; Todd Gordon, Huntsville; David Grove, South Vienna; Jesse Hagler & Son, Bloomingburg; Florence L. Heberding, Canfield; Duane E. Houser, Tipp City; William R. Hughes, Huntsville; E. H. Hutchison & Son, Xenia; John C. Jelley, Sidney; Lin-Lo Farm, Van Wert; Herman T. Lotz & Son, Dunkirk; Meadow Lane Farm, Van Wert; Don L. McDill, Williamsport; Calvin D. McPeek; West Jefferson; Worley A. Melvin, Washington, C. H.; Paul Moyer, Prospect; Neeley Farms, Pleasantville; A. J. Penick & Sons, Hebron; William L. Poling & Sons, Van Wert; J. W. Powell & Son, Ada; Danny Preston, Alger; Monroe Pyles, Greenville; Howard Sawyer, Mason; Milo M. Shaw, Uniopolis; W. T. Shaw, Williamsport; Herbert W. Shroyer, Richwood; Guy E. Smith, South Charleston; J. M. Stambaugh & Son, Ada; Sunnyside Farm, DeGraff; The Ohio State University, Columbus; Turkana Farms, East Liverpool; Russell Wardell & Sons, Williamsport; Warner Grove Farms, Greenville; Wayne Knolls Farms, Marshallville; Charles P. Whittlesley; Henry & Roberta Whitehead, Pataskala; E. T. Woodruff & Sons, Urbana; Wyandot Farms, Carey; Ernest Zorn & Sons, Jackson Center.

Judge: ORIN JAMES, Hamilton, Missouri

Two Year Old Bulls, (8 shown): 1—Eileenmere 1500th W. G. 6th, Warner Grove Farms; 2—G. H. F. Prince Eric, Goodfellow-Homestead Farms; 3—Bar Bandolier W. G., Warner Grove Farms; 4—Eileenmere 667th A. G., Achorvale Farm; 5—Eileenmere of T. F., Turkana Farms; 6—Eric E. of M. G., Herbert W. Shroyer; 7—Bard-A-Beam's Black Grenadier, Bard-A-Beam's Angus Farm; 8—Prince Evader of Airlane, Airlane Farm.

Senior Yearling Bulls, (14 shown): 1—Eileenmere 1500th W. G. 14th, Warner Grove Farms; 2—Ever Prince M. L. F., Meadow Lane Farms; 3—Prince Erian of Den-Mor, Paul B. Dennis; 4—Prince Peer 15th of Den-Mor, Paul B. Dennis; 5—Erica's Bardolier H. 6th, Jesse Hagler & Son; 6—Burgess Beam S. 2d, W. T. Shaw; 7—Wardell's Pride of Grenadier, Russell Wardell & Son; 8—G. H. F. Prince Eric 9th, Goodfellow-Homestead Farms; 9—Miami-Mere's Buster, Howard Sawyer; 10—Prince 33d of Burson Farm, Burson & Cook; 11—Entry, Wyandot Angus Farms; 12—Blackcap Eric Lad 2d, Guy E. Smith; 13—Blackbird Elite Jr., A. J. Penick & Sons; 14—Burger Eline M. S., Milo Shaw.

Junior Yearling Bulls, (10 shown): 1—Bardoliermere H. 4th, Ohio State University; 2—Bardolier 2d of I. C., Florence L. Heberding; 3—Erica's Bardolier H. 8th, Jesse Hagler & Son; 4—Envious Bardoliermere E., E. Denslow, Eversole; 5—Eileenmere 1500th W. G. 17th, Warner Grove Farms; 6—Bandolier Bon S., Guy E. Smith; 7—Prince Eileenmere of L. & S., Herman T. Lotz & Sons; 8—Brice H., E. H. Hutchison & Son; 9—Burger Burgess M. S., Milo Shaw; 10—Bandolier Prince T. F., Turkana Farms.

Summer Yearling Bulls, (15 shown): 1—O. Bardoliermere, Ohio State University; 2—Duke of Wayne Knolls 21st, Wayne Knolls Farms; 3—Prince 27th of Shadow Isle, Milo Shaw; 4—Miami-Mere Dutcher 2d, Howard Sawyer; 5—Quebber of Fairview, E. H. Hutchison & Son; 6—Black Barbara C. F., Calcutta Farms; 7—Springwood's Prince B. E., E. T. Woodruff & Sons; 8—Ruffland's Bardolier 17th, Paul Moyer; 9—G. H. F. Prince Eric 22d, Goodfellow-Homestead Farms; 10—Envious Bardolier B. 3d, Harry F. Brown; 11—Bandolier W. G. 2d, Warner Grove Farms; 12—Blackcap Bardolier 33d, Jesse Hagler & Sons; 13—K. Pride Revolt of W. V., A. J. Penick & Sons; 14—J. D.'s Grenadier 14th, Miller Bros.; 15—Prince of Maplewood 2d, Charles P. Whittlesley.

Senior Bull Calves (12 shown): 1—Bardoliermere 2d of Bee-Mac, Calvin D. McPeek; 2—Black Bardolier of Den-Mor, Paul B. Dennis; 3—O. Bardoliermere 2d, Ohio State University; 4—Blackbird Bardolier H. 16th, Jesse Hagler & Sons; 5—Duke of Wayne Knolls 29th, Wayne Knolls Farm; 6—O. Bardoliermere 7th, Ernest Zorn; 7—Turkanamere 500th, Turkana Farms; 8—Entry, Wyandot Angus Farms; 9—Quaker State, E. H. Hutchison & Son; 10—G. H. F. Prince Eric 29th, Goodfellow-Homestead Farms; 11—Bardoliermere R. A., John C. Jelley; 12—Maxlawn Benwood 2d, John C. Jelley.

Junior Bull Calves (7 shown): 1—Bardoliermere H. 10th, Ohio State University; 2—Prince Erian 2d of Den-Mor, Paul B. Dennis; 3—Duke of Wayne Knolls 24th, Wayne Knolls Farms; 4—G. H. F. Prince Eric 31st, Goodfellow-Homestead Farms; 5—Eileenmere 667th A. G. 6th, Achorvale Farm; 6—Bandolier Eric S., Guy E. Smith; 7—Bandolier-Mere S., Guy E. Smith.

Reserve Grand Champion Bull—Bardoliermere 2d of Bee-Mac, Calvin D. McPeek.

Grand Champion Bull—Eileenmere 1500th W. G. 6th, Warner Grove Farms.

Three Bulls, (10 shown): 1—Warner Grove Farms; 2—Ohio State University; 3—Paul B. Dennis; 4—Jesse Hagler & Sons; 5—Goodfellow-Homestead Farms; 6—Wyandot Farm; 7—Wayne Knolls Farm;

For Immediate Sale

Two top Sons of RAONAS BARDOLIER 4th out of dams bred by HILL CREST FARMS, Winchester, Kentucky 16 months old, guaranteed ready for immediate service. Price $800.00 each.

W. F. Hardin & Son - South Shore, Ky.

CHEVROLET

ABERDEEN-ANGUS · THE SUPREME BEEF BREED

Herd Sire: **BARDOLIER M. T.**

Quality Only

LYNN H. MAUGHS, Inc.

510-16 Market Street **Phone 25** **Fulton, Missouri**

Hacienda de Los Reyes

IN THE HEART OF THE FERTILE SAN JOAQUIN

Registered Aberdeen-Angus Commercial

Phone 79-R-1 or 47-J-2

Mr. and Mrs. Wm. G. Volkmann, Jr., Selma, California

Plan to Attend

The **Quality Prince** *Sale*

November 6th - Stillwater, Oklahoma

At Oklahoma A. & M. College

Our Consignment:

A Blackbird Top and bottom Black Prince of Sunbeam pedigree . . . . .

A Witch of Endor A full sister to the heifer we sold in last year's Quality Prince sale for $3000.00

A Juanerra

and A Lucy

All Good Ones.

VISITORS ALWAYS WELCOME

Mr. and Mrs. H. C. Yelton

HOT SPRINGS, ARKANSAS

Angus Sweep Dixie

The Aberdeen-Angus breed is enjoying a lion's share of Dixie's swing from cotton to cattle. Read about the South's live stock progress in Live Stock Weekly. Write for free sample copy care of Box 1245-A, Memphis, Tennessee.

D-Bar-S Ranch

Our **Sunbeam**
HERD BULLS

Prince Enecho
Son of the 46th

R. L. S. Black Prince 7th
Son of the 46th

R. L. S. Prince Eric 30th
Son of PRINCE ERIC

•

Bruce Dodson Owners **E. L. Sherard**
ROXEY WARREN—Manager

Louisburg, Kansas
4 Mi. W. of Louisburg on Highway 68

8—Turkana Farms; 9—Guy E. Smith; 10—E. H. Hutchison & Son.

Two Bulls, (12 shown): 1—Warner Grove Farms; 2—Ohio State University; 3—Ohio State University; 4—Jesse Hagler & Sons; 5—Goodfellow-Homestead Farms; 6—Warner Grove Farms; 7—Wyandot Farms; 8—Guy E. Smith; 9—E. H. Hutchison & Son; 10—Howard Sawyer; 11—Wayne Knolls Farm; 12—Achorvale Farm.

Two Year Old Heifers, (14 shown): 1—Woody's Blackbird, E. T. Woodruff & Son; 2—Enchantress W. G. 10th, Warner Grove Farms; 3—Bummer Maid of Den-Mor 5th, Paul B. Dennis; 4—Blackcap Velvet W. G. 3d, Warner Grove Farms; 5—Shaw's Berosa Maid, W. T. Shaw; 6—Entry, Miller Bros.; 7—Black Eborera of Oxbow 2d, J. M. Stambaugh & Sons; 8—Entry, A. J. Penick; 9—M. L. Enchantress, Meadow Lane Farms; 10—Black Maid's Sue H., E. H. Hutchison & Son; 11—Evergreen of L. S., Herman T. Lotz & Son; 12—Barbor Elmora Elba S., Guy E. Smith; 13—Elboreas Beauty of Sunnyside, Sunnyside Farm.

Senior Yearling Heifers, (16 shown): 1—Bummer Maid of Den-Mor 6th, Paul B. Dennis; 2—Elaine M. P. 2d, Monroe Pyles; 3—Maid Burgess M. S., Milo Shaw; 4—Zar's Lady Quality, Brookside Farm; 5—Bonnie Brae Empress, Bonnie Brae Farm; 6—Queen Rubi of Burson Farm, Wyandot Angus Farms; 7—Entry, Miller Bros.; 8—Zara's Edictoress B. F., Brookside Farm; 9—Blackbird 2d of W. V., A. J. Penick & Sons; 10—B. M. Pride A., Broad Meadows Farm; 11—Marshall's Evader Queen W. 10th, J. M. Stambaugh & Sons; 12—Evening Star 7th, E. H. Hutchison & Son; 13—Eloquent M. of Stoneybroke N., David Grove; 14—Prize Johnnie L. D., Lyman Davis; 15—Mason's Revolution Georgina, Danny Preston; 16—Queen's Pride of L. S., Herman T. Lotz & Son.

Junior Yearling Heifers (34 shown): 1—Enchantress 10th of I. C., Florence L. Heberding; 2—Queen Eileen T. F., Turkana Farms; 3—Wayne Knolls Jilt, Wayne Knolls Farm; 4—Blackbird W. G. 20th, Warner Grove Farm; 5—Blackcap Velvet W. G. 4th, Warner Grove Farms; 6—Homestead's Eisa 5th, Goodfellow-Homestead Farms; 7—O. Eulima 10th, Ohio State University; 8—Miami-Mere's Queen of Quinina, Howard Sawyer; 9—Blackcap Empress 3d of Lin-Lo, Lin-Lo Farm; 10—Homestead's Erica, Goodfellow-Homestead Farms.

Summer Yearling Heifers, (24 shown): 1—Blackcap Velvet W. G. 5th, Warner Grove Farms; 2—Wayne Juana 3d, Wayne Knolls Farm; 3—Barbara McHenry W. G. 11th, Warner Grove Farms; 4—Miss Bummers 2d of Homestead, Goodfellow-Homestead Farms; 5—Pride Lady L. D. 2d, Lyman Davis; 6—Barbara Bee 2d, William L. Poling & Sons; 7—Hagler's Erica 33d, Jesse Hagler & Sons; 8—Revolt's Pride 3d, A. J. Penick & Sons; 9—Maid of Gaidrew S. 3d, W. T. Shaw; 10—Hagler's Blackcap 21st, Jesse Hagler & Sons.

Senior Heifer Calves (19 shown): 1—O. Queen Lady 20th, Ohio State University; 2—Bard-A-Beam's Erianna 6th, Bard-A-Beam Angus Farms; 3—Wayne's Pride, Wayne Knolls Farm; 4—Black Jestress of Den-Mor 3d, Paul B. Dennis; 5—Pride Johnie L. D. 2d, Lyman Davis; 6—Miami-Mere's Queen Elcho, Howard Sawyer; 7—Pride Rose W. G. 3d, Warner Grove Farms; 8—Entry, Miller Bros.; 9—Bertram 24th of Sunnyside, Sunnyside Farm; 10—Romper's Lady 8th of G. H. F., Goodfellow-Homestead Farms.

Junior Heifer Calves (11 shown): 1—Pridemere Lady G., Ohio State University; 2—Erica Princess of Den-Mor, Paul B. Dennis; 3—Blackbird 16th of G. H. F., Goodfellow-Homestead Farms; 4—Wayne's Blackbird, Wayne Knolls Farm; 5—Turkana Enchantmere, Turkana Farms; 6—Bonnie Maid, E. H. Hutchison & Son; 7—Eborea Elba W. G. 4th, Warner Grove Farms; 8—Entry, Meadow Lane Farms; 9—Wayne's Miss Burgess, Wayne Knolls Farm; 10—Bandolier Bona S. 2d, Guy E. Smith.

Reserve Grand Champion Female: Elaine M. P. 2d, Monroe Pyles.

Grand Champion Female: Bummer Maid of Den-Mor 6th, Paul B. Dennis.

Get of Sire, (9 shown): 1—Warner Grove Farms; 2—Ohio State University; 3—Paul B. Dennis; 4—Milo Shaw; 5—Wyandot Angus Farm; 6—Goodfellow-Homestead Farms; 7—Howard Sawyer; 8—E. H. Hutchison & Son; 9—Guy E. Smith.

Junior Get of Sire, (6 shown): 1—Ohio State University; 2—Wayne Knolls Farm; 3—Paul B. Dennis; 4—Goodfellow-Homestead Farms; 5—E. H. Hutchison & Son; 6—Guy E. Smith.

Pair of Females, (13 shown): 1—Warner Grove Farms; 2—Goodfellow-Homestead Farms; 3—Miller Bros.; 4—Wayne Knolls Farm; 5—Warner Grove Farms; 6—Goodfellow-Homestead Farms; 7—Lyman Davis; 8—Jesse Hagler & Sons; 9—A. J. Penick & Sons; 10—Wyandot Angus Farm.

Pair of Yearlings, (11 shown): 1—Florence L. Heberding; 2—Wayne Knolls Farm; 3—Howard Sawyer; 4—Goodfellow-Homestead Farms; 5—Jesse Hagler & Sons; 6—Warner Grove Farms; 7—Warner Grove Farms; 8—E. H. Hutchison & Son; 9—Herman T. Lotz & Son; 10—A. J. Penick & Son; 11—Guy E. Smith.

Pair of Calves, (8 shown): 1—Paul B. Dennis; 2—Ohio State University; 3—Wayne Knolls Farm; 4—Wayne Knolls Farm; 5—Goodfellow-Homestead Farms; 6—Achorvale Farm; 7—Guy E. Smith; 8—E. H. Hutchison & Son.

Produce of Dam, (10 shown): 1—Ohio State University; 2—Warner Grove Farms; 3—Lyman Davis; 4—Paul B. Dennis; 5—Warner Grove Farms; 6—Turkana Farms; 7—E. H. Hutchison & Son; 8—A. J. Penick & Son; 9—Sunnyside Farm; 10—Sunnyside Farm.

Elk Hill Farm *"In the Heart of the Blue Grass"*

Announces the Sale

Of their working herd of Aberdeen-Angus (all of the cows and calves, most of the open and bred heifers and the good breeding Son of PRINCE SUNBEAM 200th) to Mr. P. L. Grissom of Duntreath Farm in Lexington, Kentucky. We sincerely wish Mr. Grissom good fortune with his purchases of this select herd of well bred cattle.

Although reluctant to sell, ELK HILL FARM was forced to reduce severely in numbers of cattle due to the size of the farm in relation to other programs being carried on. The farm has retained a small, select group of open heifers and the excellent son of WHITNEY ERIC. Their produce will afford an excellent product for outcrossing on Brahma females on our Double W Ranch in Florida. In the future females will be for sale.

★

VISITORS ALWAYS WELCOME.

LEXINGTON **P. A. B. Widener,** *owner* **KENTUCKY**

PARIS PIKE—ROUTE 3 PAT O'BRYAN, Herdsman

Ohio State Fair Show
Columbus, Ohio, August 30th

EXHIBITORS: Airlane Farm, Plain City, Ohio; Carl Allen, Hamilton, Ohio; Mark Anthony, Mt. Sterling, Ohio; Sandra Augustus, New Carlisle, Ohio; Robert Baum, Duvall, Ohio; F. M. Bradley & Sons, Avon, Illinois; Robert Brown, London, Ohio; Albert Leslie Disher, Waterville, Ohio; Do-Je-Rae Farms, Springfield, Ohio; B. A. Dye Farm, Wyanet, Illinois; Elm Shade Farms, Ashville, Ohio; E. Denslow Eversole, Basil, Ohio; Wayne Fleming, Martinsville, Ohio; W. D. Fishback, Versailles, Kentucky; Goodfellow-Homestead Farms, Springfield, Ohio; Great Oaks Stock Farms, Rochester, Michigan; Kermit Greenheisen, Marysville, Ohio; Jesse Hagler & Sons, Bloomingburg, Ohio; Ronnie Hayes, Granville, Ohio; Paul W. Houk & Son, Richwood, Ohio; Ronald Huffman, Upper Sandusky, Ohio; John Lewis, McConnelsville, Ohio; Robert Little, Dresden, Ohio; C. D. McPeek, West Jefferson, Ohio; Jean Michel, Orient, Ohio; Ohio State University, Columbus, Ohio; Donald Overmyer, Oak Harbor, Ohio; A. J. Penick & Sons, Hebron, Ohio; Monroe Pyles, Greenville, Ohio; Howard Sawyer, Mason, Ohio; Milo Shay, Uniopolis, Ohio; Guy E. Smith, South Charleston, Ohio; Clesdis Staffan, Mechanicsburg, Ohio; Sunnyside Farm, De Graff, Ohio; Jos. R. Thompson, East Liverpool, Ohio; Turkana Farms, East Liverpool, Ohio; Edwin Vallery, London, Ohio; Vaughn Bros., Albion, Michigan; Warner Grove Farms, Greenville, Ohio; Henry and Roberta Whitehead, Pataskala, Ohio; Earl Wil-

HERD SIRES IN SERVICE

EILEENMERE 1020th
Son of EILEENMERE 500th ('46 International Grand Champion). Also ¾ brother to "1050th" ('50 International Grand Champ.)

EILEENMERE G. D. 9th
A top son of the "1020th" and the deepest bodied, shortest legged bull we ever had on the farm.

Stop by and see the Calves by These Bulls
WE ARE PROUD OF THEM

HARRY R. DANNENBERG & SON
GAYLORD, KANSAS

nolt, West Middletown, Ohio; Ernest Zorn & Sons, Jackson Center, Ohio.

Judge: LEE LEACHMAN, Rhinebeck, New York

BULLS:

Two Year Old Bulls (7 shown): 1—Eileenmere 1500th W. G. 6th 1151230, Warner Grove Farms; 2—Blackmere CF 1250808, Joe R. Thompson; 3—Bandolier 30th 1161814, F. M. Bradley & Sons; 4—Eileenmere B. D. 9th 1149024, B. A. Dye Farms; 5—Great Oaks Bardolier 1148510, Great Oaks Stock Farm; 6—Bar Bandolier W. G. 1135953, Warner Grove Farms; 7—Rose Pride V. F. 2d 1171758, Elm Shade Farms.

Senior Yearling Bulls, (9 shown): 1—Bradolier 40th 1185663, F. M. Bradley & Sons; 2—Great Oaks Bar Rosemar 2d 1258421, Great Oaks Stock Farm; 3—Erica's Bardolier H. 6th 1235444, Jesse Hagler & Sons; 4—Eileenmere 1500th W. G. 14th 1184324, Warner Grove Farms; 5—G. H. F. Prince Eric 9th 1293864, Goodfellow-Homestead Farms; 6—Blackcap Bardolmere G. A. 1229503, W. D. Fishback; 7—Blackbird Elite Jr. 1229076, A. J. Penick, & Sons; 8—Eileenmere B. D. 32d 1216221, B. A. Dye Farms; 9—Blackcap Eric Lad 2d 1269551, Guy E. Smith.

Junior Yearling Bulls (6 shown): 1—Bardoliermere H. 4th 1231378, Ohio State University; 2—Erica's Bardolier H. 8th 1282237, Jesse Hagler & Sons; 3—Eric Bardolier G. A. 3d 1355823, W. D. Fishback; 4—Bandolier Bon. S. 1267554, Guy E. Smith; 5—Eulate Revolution D. J. R. 2d 1294914, Do-Je-Rae Farms; 6—Prince Envious D. J. R. 55th 1294922, Do-Je-Rae Farms.

Summer Yearling Bulls (10 shown): 1—O. Bardoliermere 1342368, Ohio State University; 2—Great Oaks Blackcapmer 8th 1351397, Great Oaks Stock Farm; 3—Bradolier 74th 1336702, F. M. Bradley & Sons; 4—Rufflands Bardolier 17th 1278996, C. D. McPeek; 5—Great Oaks Juanamar 1351391, Great Oaks Stock Farm; 6—Bandolier B. D. 3d 1353027, B. A. Dye Farms; 7—Prince 27th of Shadow Isle 1346892, Milo M. Shaw; 8—Eileenmere V. B. 2d 1347962, Vaughn Bros.; 9—Elm Shade's Marshall 10th, Elm Shade Farms; 10—Baron Ida 3d of C. F. 1337168, Paul W. Houk & Son.

Senior Bull Calves (15 shown): 1—O. Bardoliermere 2d 1342369, Ohio State University; 2—Black Bardolier of Den-Mor 1365531, Paul B. Dennis; 3—Bardoliermere 2d of Bec-Mac, Ohio State University; 4—Bradolier 81st 1373511, F. M. Bradley & Sons; 5—O. Bardoliermere 8th 1342374, Ernest Zorn & Sons; 6—Great Oaks Bardoliermere 1368516, Great Oaks Stock Farm; 7—Blackbird's Bardolier H. 16th, Jesse Hagler & Sons; 8—Quality Bardolier G. A. 3d 1355844, W. D. Fishback; 9—Eileenmere B. D. 56th 1375031, B. A. Dye Farms; 10—Eileenmere VB 8th 1347975, Vaughn Bros.; 11—Duke's Elite 53d, Henry and Roberta Whitehead; 12—Barbara's Prizemere V. B. 13479754, Vaughn Bros.; 13—Duke's Elite 52d, Henry & Roberta Whitehead; 14—Elm Shade's Marshall 12th, Elm Shade Farms; 15—Overmyer's Prince Howard, Donald Overmyer.

Junior Bull Calves (8 shown): 1—O. Bardoliermere 10th 1342378, Ohio State University; 2—Bardolier 93d 1373525, F. M. Bradley & Sons; 3—Great Oaks Bar Rosemar 1385943, Great Oaks Stock Farm; 4—GHF Prince Eric 31st, Goodfellow-Homestead Farms; 5—Eileenmere B. D. 57th 1375033, B. A. Dye Farms; 6—Burgess Bardolier G. A., W. D. Fishback; 7—Bandolier Eric S., Guy E. Smith; 8—Bandoliermere S., Guy E. Smith.

Reserve Junior Champion Bull—Black Bardolier of Den-Mor 1365531, Paul B. Dennis.

Junior Champion Bull—O. Bardoliermere 2d 1342369, Ohio State University.

Reserve Senior Champion Bull—Bradolier 40th 1185663, F. M. Bradley & Sons.

Senior Champion Bull—Eileenmere 1500th W. G. 6th 1151230, Warner Grove Farms.

Reserve Grand Champion Bull—O. Bardoliermere 2d 1342369, Ohio State University.

Grand Champion Bull—Eileenmere 1500th W. G. 6th 1151230, Warner Grove Farms.

Five Bulls Any Age, (4 shown): 1—Ohio State University; 2—F. M. Bradley & Sons; 3—Great Oaks Stock Farm; 4—B. A. Dye Farms.

Three Bulls Any Age, (5 shown): 1—Ohio State University; 2—F. M. Bradley & Sons; 3—Great

Giant 10-in. diameter Tuf-Cast, chromed rolls crimp or crack grains better, faster, with less power. 10 Portable and Stationary Models. PTO and V-Belt drive. Farm, Feeder and Mill sizes.

FREE LITERATURE — Gives full information, capacities and prices. Write to:

PEERLESS JOPLIN, MISSOURI Dept. 601

Agassiz Farms *"Aberdeen-Angus of Merit"*

We're Now Featuring the Get of

Prince Quality M. B. 2d 1053835

A Son of PRINCE QUALITY of SUNBEAM; a half brother to 1948 Junior Reserve Champion at the International Live Stock Exposition at Chicago.

We have a promising calf crop by PRINCE QUALITY M. B. 2d 1053835 now ready for your inspection. They are of the right Type, and out of outstanding carefully selected well-bred cows. We believe they are breed improvers and that they will give a good account of themselves wherever they may find new homes. We are happy to make this contribution to the breed improving program being carried out by our breeders. We have an outstanding cow herd, rich in Hartley breeding, that will meet the approval of the most discriminating enthusiast.

W. A. Plath

Davenport **Phone: Leonard 4444** **North Dakota**

...Louisiana Aberdeen-Angus Breeders' Association...

Sponsored Fall Sale

1:00 p. m. November 3, 1951 at Blackman's Livestock Barn

Alexandria, Louisiana

11 Registered Bulls - 80 Commercial Females - 40 Registered Females

Consignors:

CARROLL'S ANGUS FARM, Oberlin
INGLEWOOD PLANTATION, Alexandria
BIL-MAR PLANTATION, Delhi
ROY BUCKLIN, Elton
MARYDALE FARM, St. Francisville
MAGNOLIA PLANTATION, Shreveport
L. S. U., Baton Rouge
YOUNG'S ANGUS FARM, Grand Cane
C. A. PRYOR, Lillie
J. M. PETITJEAN, Thornwell
PHILANDER SMITH, Baker
VINE HARRIS, Bunkie
JIMMIE MILLER, Church Point

Sales Committee
H. B. FAIRCHILD, St. Francisville, Louisiana
RIVERY Y. NESOM, Hammond, Louisiana
S. E. McCRAINE, L. S. U., Baton Rouge, Louisiana

Auctioneer
COL. IKE HAMILTON, West Monroe, Louisiana

Plan to attend the Marydale Sale of high quality registered cattle at Marydale Farm, St. Francisville, Louisiana on November 2, 1951.

Purebreds will represent some of the best breeding in the south and all will be in a good, healthy, strong condition. Practically all of them will be less than two years of age with exception of a few mature cows some with calves at side. Grade females will also be sold off of pasture and will be principally 6 to 8 months of age.

President—LLOYD COBB, Whitney Bank Bldg., New Orleans, Louisiana
Secretary and Sales Manager—S. E. McCRAINE, L. S. U., Baton Rouge, Louisiana

High Plains *Aberdeen-Angus Association*

October 31st **Fall Sale** **Oberlin, Kansas**

54 Females . . 73 Head . . . . 19 Bulls

All of the Bulls are 15 months old or over.

Max Hoffmeister, Imperial, Nebraska
Jim Honeycutt, Blue Rapids, Kansas
Leonard C. Brown, St. Francis, Kansas
Vernon C. Hill, Logan, Kansas
Railsback Brothers, Lincoln, Nebraska
E. E. Kraft, Natome, Kansas
Floyd Rice, Palisade, Nebraska
Dale Barton, Oberlin, Kansas
Harold Giess, Arnold, Kansas
Victor Breiner, Norton, Kansas
R. R. Gilley and Son, Brewster, Kansas
Charles Hesse, Idalia, Colorado
Chrissie Drommer, Norton, Kansas
Harry Dannenberg, Gaylord, Kansas
Calvin Cheatnut, Quinter, Kansas
Alvin Johnson, Kanona, Kansas
Fred Counter, Oberlin, Kansas
L. R. Eichmeier, Hamlet, Nebraska
T. W. Jackson, Phillipsburg, Kansas
Wayne Ukene, Everest, Kansas
G. W. Caldwell, Harlan, Kansas
C. A. Kalbfleisch, Harlan, Kansas
J. F. Caldwell, Harlan, Kansas

There will also be a judging contest in the morning for the 4-H and FFA boys.

Col. Ray Sims, Belton, Missouri, Auctioneer

For information, write: EDWIN T. ROBERTSON, Secretary-Treasurer, Oberlin, Kansas

High Plains Aberdeen-Angus Association

Blue Grass Soil for Aberdeen-Angus Cattle

The Blue Grass Soil of Middle Tennessee has produced Thoroughbreds and Prize Winning Pure-bred Stock of all kind for the Domestic and Foreign Markets for over a Century. It is said that Stock raised on this soil is healthier, has more stamina and weighs up to 10% more than that raised almost anywhere. Stock disease is almost unknown. Nine Hundred Acres of this Rich, Deep Soil, with a Modernized Colonial Mansion, one of the Show Places of the South, can be had at a Bargain. Approximately $100,000 of Aberdeen-Angus are now on the place.

For particulars address:

A. L. McKoin

1026 Seventeenth Avenue South

NASHVILLE 4, TENNESSEE

Oaks Stock Farm; 4—W. D. Fishback; 5—Guy E. Smith.

Two Bulls Any Age, (12 shown): 1—Ohio State University; 2—Warner Grove Farms; 3—F. M. Bradley & Sons; 4—Great Oaks Stock Farm; 5—Jesse Hagler & Sons; 6—B. A. Dye Farms; 7—W. D. Fishback; 8—Guy E. Smith; 9—Henry & Roberta Whitehead; 10—W. D. Fishback; 11—Do-Je-Rae Farms; 12—Vaughn Bros.

COWS:

Two Year Old Heifers, (8 shown): 1—Ereisa G. A. 3d, W. D. Fishback; 2—Blackcap Bradley 6th 1185-661, F. M. Bradley & Sons; 3—Queen of B. D. 14th 1216224, B. A. Dye Farms; 4—Blackcap Velvet W. G. 3d 1151223, Warner Grove Farms; 5—Enchantress W. G. 10th 1184317, Warner Grove Farms; 6—Barbara 2d of Deercreek 1194720, Jean Michel; 7—Barbor Elmona Elba S. 1154126, Guy E. Smith; 8—Queen Laura 7th of Burson Farm 1149019, Cleadis Staffan.

Senior Yearling Heifers (13 shown): 1—Pride 30th of Great Oaks 1258432, Great Oaks Stock Farm; 2—Barbaramere VB 2d 1230947, Vaughn Bros.; 3—Elaine M. P. 2d 1179012, Monroe Pyles; 4—Juance 23d of Bradley, F. M. Bradley & Sons; 5—Blackcap Lassie CF 1250816, Jos. R. Thompson; 6—Miss Lucy of B. D. 1216242, B. A. Dye Farms; 7—Elm Shade Marlene 21st, Elm Shade Farms; 8—Maid Burgess M. S. 1246456, Milo M. Shaw; 9—Blackbird 2d of W. V. 1223909, A. J. Penick & Sons; 10—Bandolier Bess S. 1223742, Guy E. Smith.

Junior Yearling Heifers (24 shown): 1—Blackbird 36th of Great Oaks 1268922, Great Oaks Stock Farm; 2—Miss Georgina 50th of Bradley, F. M. Bradley & Sons; 3—Blackcap Velvet W. G. 4th 1261519, Warner Grove Farms; 4—Blackbird W. G. 20th 1261517, Warner Grove Farms; 5—Homestead's Ersa 5th 1293-877, Goodfellow-Homestead Farms; 6—Queen Eileen T. F. 1295819, Turkana Farms; 7—Hagler's Erica 31st 1267829, Jesse Hagler & Sons; 8—Blackcap McHenry G. A. 3d 1385951, W. D. Fishback; 9—Barbaramere T. F. 1295820, Turkana Farms; 10—Homestead's Erica 1293879, Goodfellow-Homestead Farms.

Summer Yearling Heifers (17 shown): 1—Elbine 34th of Bradley 1336700, F. M. Bradley & Sons; 2—Eileen C. 7th of Great Oaks 1351398, F. M. Bradley & Son; 3—Blackcap Velvet WG 5th 1329711, Warner Grove Farms; 4—Pride Protest G. A. 2d 1355840, W. D. Fishback; 5—Barbara McHenry W. G. 11th 1329716, Warner Grove Farm; 6—Miss Bummer's 2d of Homestead 1293905, Goodfellow-Homestead Farms; 7—Hagler's Erica 33d, Jesse Hagler & Sons; 8—Bandolier Jean S. 1345822, Guy E. Smith; 9—Revolt's Pride 3d 1260644, A. J. Penick & Sons; 10—Blackcap B. D. 59th 1375029, B. A. Dye Farms.

Senior Heifer Calves (13 shown): 1—Blackcap Empress 2d of Great Oaks 1368512, Great Oaks Farm; 2—Miss Georgina 55th of Bradley 1373509, F. M. Bradley & Sons; 3—O. Queenmere Lady 20th 1342-372, Ohio State University; 4—Pride of B. D. 9th 1375030, B. A. Dye Farms; 5—Pride 35th of Great Oaks 1368520, Great Oaks Stock Farm; 6—Eileenmere Miss Burgess V. B. 1347981, Vaughn Bros.; 7—Romper's Lady 8th of GHF, Goodfellow-Homestead Farms; 8—Blackbird 5th of W. F. 1364832, A. J. Penick & Sons; 9—Elm Shade's Blackbird 25th, Elm Shade Farms; 10—Barbor Bona S. 3d 1345825, Guy E. Smith.

Junior Heifer Calves (7 shown): 1—Pridemere Lady G. 1376872, Ohio State University; 2—Blackbird 16th of G. H. F., Goodfellow Homestead Farms; 3—Miss Georgina 56th of Bradley 1373528, F. M. Bradley & Sons; 4—Blackbird 44th of Great Oaks 1385945, Great Oaks Stock Farm; 5—Ereisa G. A. 4th, W. D. Fishback; 6—Elm Shade's Duchess 4th, Elm Shade Farms; 7—Bandolier Bona S. 2d, Guy E. Smith.

Reserve Junior Champion Female: Blackcap Empress 2d of Great Oaks 1368512, Great Oaks Stock Farm.

Junior Champion Female: Elbine 34th of Bradley 1336700, F. M. Bradley & Sons.

Reserve Senior Champion Female: Barbaramere VB 2d 1230947, Vaughn Bros.

Senior Champion Female: Pride 30th of Great Oaks 1258432, Great Oaks Stock Farm.

Reserve Grand Champion Female: Elbine 34th of Bradley 1336700, F. M. Bradley & Sons.

Grand Champion Female: Pride 30th of Great Oaks 1258432, Great Oaks Stock Farm.

Get of Sire (10 shown): 1—Ohio State University; 2—F. M. Bradley & Sons; 3—Warner Grove Farms; 4—Great Oaks Stock Farm; 5—W. D. Fishback; 6—Goodfellow Homestead Farms; 7—B. A. Dye Farms; 8—Henry & Roberta Whitehead; 9—Guy E. Smith; 10—Guy E. Smith.

Pair of Females (16 shown): 1—Great Oaks Stock Farm; 2—F. M. Bradley & Sons; 3—Great Oaks Stock Farm; 4—W. D. Fishback; 5—Warner Grove Farms; 6—Warner Grove Farms; 7—Goodfellow-Homestead Farms; 8—Vaughn Bros.; 9—Jesse Hagler & Sons; 10—B. A. Dye Farms.

Pair of Yearlings (7 shown): 1—Great Oaks Stock Farm; 2—F. M. Bradley & Sons; 3—Jesse Hagler & Sons; 4—W. D. Fishback; 5—Vaughn Bros.; 6—B. A. Dye Farms; 7—Guy E. Smith.

Junior Get of Sire, (8 shown): 1—Ohio State University; 2—F. M. Bradley & Sons; 3—Goodfellow-Homestead Farms; 4—W. D. Fishback; 5—B. A. Dye Farms; 6—Henry and Roberta Whitehead; 7—Elm Shade Farms; 8—Guy E. Smith.

Pair of Calves (11 shown): 1—Ohio State University; 2—F. M. Bradley & Sons; 3—Great Oaks Stock Farm; 4—W. D. Fishback; 5—Goodfellow-Homestead Farms; 6—B. A. Dye Farms; 7—Vaughn Bros.; 8—Elm Shade Farms; 9—Henry and Roberta Whitehead; 10—Guy E. Smith.

Produce of Dam, (10 shown): 1—Warner Grove Farms; 2—F. M. Bradley & Sons; 3—W. D. Fishback; 4—Great Oaks Stock Farm; 5—B. A. Dye Farms; 6—Vaughn Bros.; 7—Warner Grove Farms; 8—Henry and Roberta Whitehead; 9—Guy E. Smith; 10—Guy E. Smith.

CRYSTAL PEAK RANCHES

ABERDEEN-ANGUS

REGISTERED·COMMERCIAL

FLORISSANT COLORADO

This is an Invitation . . . .

To Come and Visit Our Farm

To look at our Outstanding Cow Herd. Yes Sir—the front cow in this picture is a daughter of the "Wonder Bull" EILEENMERE 487th. We have both Top Herd Sires and Great Brood Cows.

Blugrass Angus Farm

Floyd Dievert Route 4 Lancaster, Ky.

A. T. and J. I. SANDERS, Co-Owners

Duffy's

ANGUS FARMS

LONGMONT, COLO.

Awes All Observers . . . Confounds All Critics

BLACK PRINCE of WESTVIEW

- **Praised by cattlemen of all breeds**
- **Angus beef at its competitive best**
- **Make your own comparisons**

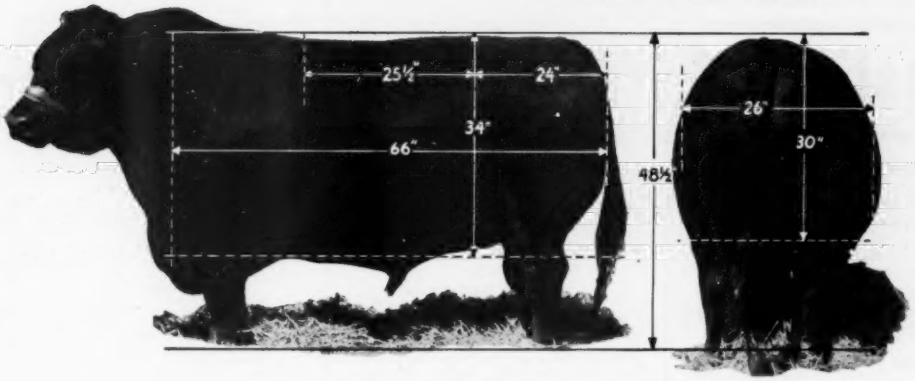

With serious modesty we ask: Do you know a deeper bull ... or one with better bone and straighter legs to carry his tremendous flesh? Unretouched photo taken after a summer in heavy service. His June weight, 2218 pounds.

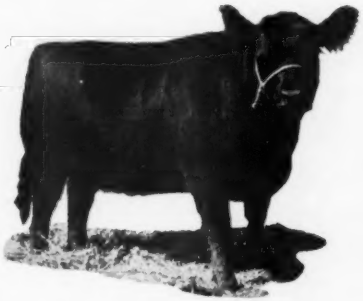

Pictured is a heifer by the great champion Ankonian 10, bred to Black Prince of Westview, a breeding combination that will be featured at all our fall sales.

13 YOUNG HERD BULLS and 57 HEIFERS SELL

10 at MADERA Dec. 10 — 60 at SACREMENTO Dec. 12

The bulls are top prospects, every one, all fertility-tested and sold with our money-back guarantee as sure breeders.

The heifers are all from the top half of our 1950 crop, and like the bulls, will be by the great champions, Ankonian 10 or Emperor Bell Boy K. They will carry the service of one of these great sires or Black Prince of Westview, pictured above.

Over 100 bulls and 40 heifers will sell at other Wyoming Angus Ranch sales as follows:

BRUSH, Colo.....Oct. 22
LUSK, Wyo.....Nov. 1
OGDEN, Utah.....Nov. 11

WYOMING ANGUS RANCH

Mark T. Cox III **Box 57—CHEYENNE**

World's largest registered herd—where the little buyer gets a big welcome

OTTAWA POST HOLE DIGGERS

(THERE IS NO OTHER LIKE IT!)

Prices from $99.50 up. The digger you have been waiting for. Quick hitch to any tractor with power take-off. Fastest power auger return. Heavy hi-speed two flight auger. Safety clutch prevents damage, eliminates shear pins. Strictly one-man machine. Write today for digger facts, new low prices.

Patents Pending

OTTAWA MFG. CO., 5 (16 Elm St., Ottawa, Kans

Winsted Stock Farm

Registered Angus

. . . . . HUMBOLDT, KANSAS

See our Herd Sires:

PRINCE SUNBEAM 402d

An outstanding son of PRINCE SUNBEAM 100th, from a dam by BANDOLIER of ANOKA 16th.

PRINCE SUNBEAM 570th

A very compact son of PRINCE SUNBEAM 217th, from a dam by RAONA'S BARDOLIER 2d.

Young Stock for Sale

Robert A. Finney Owner — **Paul Stinson** Herdsman

ACTUAL SIZE

Stone's Superior Cattle Neck Chains

GUARANTEED FOR LONG SERVICE USED BY LEADING BREEDERS. . . .

- Inexpensive—Economical
- Very large numbers, can be read at greater distance
- Deeply cut numbers on both sides
- Numbers filled with Black enamel
- Tag is ⅛ inch thick, made of hard brass
- Heavy coil chain (case hardened) bright zinc plated
- Ring fastener made of spring steel, oil tempered, bright zinc plated.
- Tag has smooth surface, no rough edges
- Can be furnished with or without names
- Satisfaction Guaranteed. Prompt Service

For information write

Stone Mfg. & Supply Co.

1305 Union Ave. Kansas City 7, Mo.

Strongest Show of All Times at South Dakota

State Fair visitors at Huron were treated to an outstanding Angus Show. A total of 134 animals were paraded before the judge, J. C. Holbert, Washington, Iowa. The placings were close throughout the entire show and the type and quality carried all the way down in the individual classes.

Oaknoll Kaptain, an extremely deep bodied close coupled son of Envious Queen Lad of Maize, headed the senior yearling class and went on to garner the senior championship and Grand Championship of the strong show. This champion was shown by Lloyd C. Albers and Son, Spirit Lake, Iowa. Shady Lane Farm, Clear Lake, South Dakota, won both reserve champions on the get of Ever Prince 40th. Pioneer Angus Farms, Coon Rapids, Iowa, marched their two year old, Eil Tonier Lady Ida by Wintonier 4th, to the female Grand Championship honor.

SOUTH DAKOTA SHOW
Huron, South Dakota, September 6, 1951

EXHIBITORS: Shady Lane Farms, Clear Lake, South Dakota; Pioneer Angus Farms, Coon Rapids, Iowa; Fox and Sons, Watertown, South Dakota; Lloyd C. Albers and Son, Spirit Lake, Iowa; John E. Lovo, Herreid, South Dakota; George and Duane Clark, Worthing, South Dakota; Emil G. Erickson, Sioux Falls, South Dakota; Clayton Jennings, Highmore, South Dakota; H. W. Sawyer and Son, Howard, South Dakota; Eichmeier Brothers, Pipestone, Minnesota; Clarence E. Hillman, Canova, South Dakota; Thunderbird Ranch, Norbeck, South Dakota; Deane Peterson, Balter, South Dakota; Douglas Fritzel, De Smet, South Dakota; Lauvern Chapman, Milbank, South Dakota; Morris Brothers, Waubay, South Dakota; Earl Hagh, Lavor, South Dakota.

Judge: J. C. HOLBERT, Washington, Iowa

2 Year Old Bulls (4 shown): 1—Clark's Beston, George and Duane Clark; 2—Wintonier of Den Mor, Pioneer Angus Farms; 3—Fox's Marshall's Pride Lad 29th, Nick Fox and Sons; 4—Enchantor 52d of Elmdale, Eichmeier Brothers.

Senior Yearlings (9 shown): 1—Oaknoll Kaptain, Lloyd C. Albers and Son; 2—Elbar 17th of Shady Lane, Gauger Brothers; 3—Eston of Mikahota 34th, Emil G. Erickson; 4—Enchantor 57th of Elmdale, Eichmeier Brothers; 5—Blackruler S. 7th, H. W. Sawyer and Son; 6—Enchantor 60th of Elmdale, Eichmeier Brothers; 7—Tebar Marshall 3d, Thunderbird Ranch; 8—Fox's Barmere Lad 15th, Gauger Brothers; 9—Eric of Kennonwood 4th, Nick Fox and Sons.

Junior Yearlings (11 shown): 1—Oaknoll Eucar 3d, Lloyd C. Albers and Son; 2—Fox's Elbar 3d, Nick Fox and Sons; 3—Revolution Edgar C., George and Duane Clark; 4—Estomere 3d, Clayton Jennings; 5—Max Copland 17th of Herreid, John E. Lovo; 6—Enchantor 63d of Elmdale, Eichmeier Brothers; 7—Prince 120th of Shady Lane, Shady Lane Farms; 8—Fox's Elbar 2d, Nick Fox and Sons; 9—Blackcap Rudy S. 4th, H. W. Sawyer and Son; 10—Elgonmere Prince, Clarence E. Hillman.

Summer Yearlings (11 shown): 1—Prince 301st of Shady Lane, Gauger Brothers; 2—Oaknoll Barbarian, Lloyd C. Albers and Son; 3—Bandolier of Hyland 6th, Clayton Jennings; 4—Pioneer 7th E., Pioneer Angus Farms; 5—Elidor C., George and Duane Clark; 6—Eston of Mikakota 160th, Emil G. Erickson; 7—Blackcap Prince S., H. W. Sawyer and Son; 8—Pioneer Bell Boy 5th, Pioneer Angus Farms; 9—Fox's Blackbird Lad 3d, Nick Fox and Sons.

Senior Bull Calves (9 shown): 1—Prince 220th of Shady Lane, Gauger Brothers; 2—Revolution Barry, George and Duane Clark; 3—Bandolier of Hyland 3d, Clayton Jennings; 4—Ankonian 3224th, Pioneer Angus Farms; 5—Enchantor's Prince, Eichmeier Brothers; 6—Oaknoll Eileenmere, Lloyd C. Albers and Son; 7—Eston of Mikakota 220th, Eichmeier Brothers; 8—Tebar Bar Elbar 51st, Thunderbird Ranch; 9—Entry, Nick Fox and Sons.

Junior Bull Calves (6 shown): 1—Eston of Mikahota, Emil G. Erickson; 2—Clarks Blue Blood Lad, George and Duane Clark; 3—Enchantor 69th of Elmdale, Eickmeier Brothers; 4—Bardolier S., H. W. Sawyer and Son; 5—Oaknoll Blend 3d, Lloyd C. Albers and Son.

Junior Champion Bull: Prince 220th of Shady Lane 1377078, Shady Lane Farms.

Reserve Senior Champion Bull: Elbar 17th of Shady Lane, Shady Lane Farms.

Reserve Junior Champion Bull: Oaknoll Eucar 3d, Lloyd C. Albers and Son.

Senior Champion Bull: Oaknoll Kaptain 1216722, Lloyd C. Albers and Son.

Grand Champion Bull: Oaknoll Kaptain 1216722, Lloyd C. Albers and Son.

Reserve Grand Champion Bull: Prince 220th of Shady Lane, Shady Lane Farms.

5 Bulls (6 shown): 1—Gauger Brothers; 2—Lloyd C. Albers and Son; 3—George and Duane Clark; 4—Pioneer Angus Farm; 5—Eichmeier Brothers; 6—Nick Fox and Sons.

3 Bulls (8 shown): 1—Lloyd C. Albers and Son; 2—Gauger Brothers; 3—George and Duane Clark; 4—Nick Fox and Son; 5—Pioneer Angus Farms; 6—Emil G. Erickson; 7—H. W. Sawyer and Son; 8—Eichmeier Brothers.

2 Bulls (11 shown): 1—Lloyd C. Albers and Son; 2—Gauger Brothers; 3—George and Duane Clark; 4—Nick Fox and Sons; 5—Gauger Brothers; 6—Eichmeier Brothers; 7—Emil G. Erickson; 8—H. W. Sawyer and Son; 9—Pioneer Angus Farm; 10—Eichmeier Brothers; 11—John E. Lovo.

FEMALES:

Two Year Old Heifers (12 shown): 1—Eil Tonier Lady Ida, Pioneer Angus Farm; 2—Enchantress Elba's 5th, Deane Peterson; 3—Jilt of Springhaven, Nick Fox and Sons; 4—Petri 84th of Shady Lane, Gauger Brothers; 5—Elbar's Barbara 3d, Nick Fox and Sons; 6—Clarks Elisa 2d, George and Duane Clark; 7—Blackcap Lassie S. 50th, H. W. Sawyer and Son; 8—Bandy's Quality Blackbird, Thunderbird Ranch; 9—Elba Bandolier's Elba 2d, Clarence Hillman; 10—Bobeth of Mikakota, Emil G. Erickson; 11—Entry, Eichmeier Brothers; 12—Entry, Douglas Fritzel.

Senior Yearling Heifers (13 shown): 1—Elga Elbar of Shady Lane, Gauger Brothers; 2—Peg 169th of Shady Lane, Gauger Brothers; 3—Erica L. 2d of Herreid, John E. Lovo; 4—Kalata of Mikahota 8th, Emil G. Erickson; 5—Barbara 36th of Elmdale, Eichmeier Brothers; 6—Buxom Maid of Pioneer, Pioneer Angus Farm; 7—Pioneer Queen, Pioneer Angus Farm; 8—Oaknoll Black Lassie 3d, Lloyd C. Albers and Son; 9—Eve of Pinehurst 38th, Clarence E. Hillman; 10—Clark's Blackbird Lou 5th, George and Duane Clark; 11—Entry, Clarence E. Hillman; 12—Entry, Pioneer Angus Farm; 13—Entry, Lauvern Chapman.

Junior Yearling Heifers (13 shown): 1—Enchantress 56th of Elmdale, Eichmeier Brothers; 2—Elga Pet of Shady Lane, Gauger Brothers; 3—Blackcap Empress 384th, Nick Fox and Sons; 4—Clark's Elider 2d, George and Duane Clark; 5—Jilted Jead R. T. S., Lloyd C. Albers and Son; 6—Fox's Barbara Lass, Nick Fox and Sons; 7—Entry, Emil G. Erickson; 8—Entry, Earl Hagh; 9—Entry, H. W. Sawyer and Son; 10—Entry, Clarence E. Hillman; 11—Entry, Morris Brothers; 12—Entry, Thunderbird Ranch; 13—Entry, Morris Brothers.

Summer Yearling Heifers (13 shown): 1—Blackbird E. P. of Shady Lane, Gauger Brothers; 2—Fox's River Marshall 4th, Nick Fox and Sons; 3—Pioneer Lady Ida, Pioneer Angus Farm; 4—Fox's Black Marsha 3d, Nick Fox and Sons; 5—Mina Lu C. 8th, George and Duane Clark; 6—Peg O. of Shady Lane, Gauger Brothers; 7—Oaknoll Beven 3d, Lloyd C. Albers and Son; 8—Elmdale's Elsa 49th, Eichmeier Brothers; 9—Edella S., H. W. Sawyer and Son; 10—Elbar's Lena, Clayton Jennings; 11—Entry, Clarence E. Hillman; 12—Entry, Thunderbird Ranch; 13—Entry, Eichmeier Brothers.

Senior Heifer Calves (8 shown): 1—Erica of Mikakota 240th, Emil G. Erickson; 2—Elida C. 17th, George and Duane Clark; 3—Missouri Barbara of B. V., Clarence E. Hillman; 4—Miss Blackcap of Pioneer 58th, Pioneer Angus Farm; 5—Oaknoll Eleanor 4th, Lloyd C. Albers and Son; 6—Daisy P. of Shady Lane, Gauger Brothers; 7—Barbara 38th of Elmdale, Eichmeier Brothers; 8—Erica L. 3d of Herreid, John E Lovo.

Junior Heifer Calves (5 shown): 1—Bonnie of Shady Lane, Gauger Brothers; 2—Elida C. 18th,

BERKSHIRES

1950 International Carlot Champions

10th time in 12 years

—and more carcass championships in past 25 years than all other breeds, combined

Raise Berkshires (the lean-meat breed) for: more profit, excellent mothers, lower feed costs . . . their passion for foraging saves up to 30% on feed . . . in 3 years of college tests (dry lot) showed 100 lbs. gain on 300 lbs. feed.

FREE SAMPLE COPY
"Berkshire News" Monthly

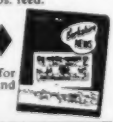

There's tremendous demand for Berkshires! Write for details and names of nearest breeders.

AMERICAN BERKSHIRE ASSN.
601 W. MONROE ST. • SPRINGFIELD, ILLINOIS

George and Duane Clark; 3—Enchantress 60th of Elmdale, Eichmeier Brothers; 4—Blackcap Lassie S. 4th, H. W. Sawyer and Son; 5—Enchantress 51st of Elmdale, Eichmeier Brothers.

Reserve Junior Champion Female: Enchantress 56th of Elmdale 1274538, Eichmeier Brothers.

Junior Champion Female: Blackbird E. P. of Shady Lane 1318164, Gauger Brothers.

Senior Champion Female: Eil Tonier Lady Ida 1176388, Pioneer Angus Farm.

Reserve Senior Champion Female: Elga Elbar of Shady Lane 1252280, Gauger Brothers.

Grand Champion Female: Eil Tonier Lady Ida 1176388, Pioneer Angus Farm.

Reserve Grand Champion Female: Blackbird E. P. of Shady Lane 1318164, Gauger Brothers.

Get of Sire (10 shown): 1—Gauger Brothers; 2—Lloyd C. Albers and Son; 3—Pioneer Angus Farm; 4—Nick Fox and Sons; 5—Emil G. Erickson; 6—George and Duane Clark; 7—H. W. Sawyer and Son; 8—Eichmeier Brothers; 9—Clarence E. Hillman; 10—John E. Lovo.

Pair of Females (12 shown): 1—Gauger Brothers; 2—Pioneer Angus Farm; 3—Eichmeier Brothers; 4—Gauger Brothers; 5—Emil G. Erickson; 6—Nick Fox and Sons; 7—George and Duane Clark; 8—Lloyd C. Albers and Son; 9—Pioneer Angus Farm; 10—Clarence E. Hillman; 11—H. W. Sawyer and Son; 12—John E. Lovo.

Pair of Yearlings (9 shown): 1—Gauger Brothers; 2—Nick Fox and Sons; 3—George and Duane Clark; 4—Lloyd C. Albers and Son; 5—Eichmeier Brothers; 6—Emil G. Erickson; 7—Pioneer Angus Farm; 8—H. W. Sawyer and Son; 9—Clarence E. Hillman.

Pair of Calves (7 shown): 1—Gauger Brothers; 2—George and Duane Clark; 3—Emil G. Erickson; 4—Lloyd C. Albers and Son; 5—Eichmeier Brothers; 6—John E. Lovo; 7—H. W. Sawyer and Son.

Produce of Dam (7 shown): 1—Gauger Brothers; 2—Pioneer Angus Farm; 3—Nick Fox and Sons; 4—Emil G. Erickson; 5—George and Duane Clark; 6—Eichmeier Brothers; 7—H. W. Sawyer and Son.

Junior Get of Sire (5 shown): 1—Gauger Brothers; 2—George and Duane Clark; 3—Emil G. Erickson; 4—Eichmeier Brothers; 5—John E. Lovo.

—o—

NEW MEMBERS FOR THE MONTH OF AUGUST 1-31 INCLUSIVE

ALABAMA—Charles Gustin, Cloverdale; Don M. Willis, Route 1, Audalusia.

ARKANSAS—Albert C. Jorgensen, Route 1, Rogers; C. E. Powell, Pocahontas; Ed Tumbleson, 1021 West Main Street, Clarksville.

CALIFORNIA—Cage H. Irving, 7056 Vista del Mar, La Jolla; A. H. Reiswig, 602 North Spadra Road, Fullerton.

COLORADO—Floyd L. Coombs, La Porte; Loren D. Green, Kiowa; J. Richard Naylor, 8000 East Colfax Avenue, Denver 7; Ken Roe, P. O. Box 4179, So. Denver Station, Denver.

DELAWARE—Millard F. Reed, The Levels, Middletown; Marshall Edward Wilson, R. D. 5, Georgetown.

GEORGIA—John E. Ash, Route 5, Cleveland; L. B. Carter, R. F. D. 2, Buford; Williams C. Helmly, 216 West Broughton, Savannah; Red Bank Farm, Armuchee; R. L. Swearingen, Swearingen Aberdeen-Angus Farms, Reynolds; Whisnant Farms, John B. Whisnant, Summerville; Wilco Farms, 1203 Healey Bldg., Atlanta.

IDAHO—Hugh Beggs, Cambridge.

ILLINOIS—Vernon J. Aberle, R. R. 2, Washington; Kenneth Anderson, Windsor; A. R. Bloomfield, R. R. 1, Ashland; Coy Bosz, Simpson; Edwin Brown, Aledo; Roy Burden, Shirley; Elmer Cornwell, R. R. 1, Mendon; Otha Cox & Son, Prairie City; Elza C. Durbin, R. R. 1, Shelbyville; Eugene Edwards, Beason; Melvin Gingrich, Route 1, Donovan; Robert B. Jones, Towanda; Fred H. Kelly, Browning; Lawless Bros., c/o Eldon E. Lawless, Camp Point; George Lewis, R. F. D. 1, Stonefort; Richard O. Linden, R. F. D. 2, River Road, Naperville; Bert Mercer, 903 South Broadway, Salem; Richard L. Mueller, Route 2, Waterloo; E. T. Pickens, Wheeler; Frank Tetrick,

DUROCS

The Practical Farmer's Choice!

Why?

Because, DUROCS GROW FASTER ON LESS FEED. For larger litters of faster growing pigs choose DUROCS—the leading breed of swine in the U. S. A.

The DUROC ASSOCIATION is ready to help you start making more money with DUROCS. For FULL INFORMATION, WRITE TODAY!

UNITED DUROC RECORD ASSN.

Room 3, Durec Bldg., Peoria 3, Ill.

"GOOD BREEDING Pays"

Herd Sires:

Prince Sunbeam 118th

Prince 29th G. A. C.

Both sons of PRINCE SUNBEAM 29th

and

Prince G. A. C.

A grandson of the "29th"

Prince G. A. C. 1081955

We are consigning to the OBERLIN KANSAS SALE, OCTOBER 31st, one bull and two heifers sired by EVER PRINCE 28th, the top selling bull in the Dodge City Sale last December. The heifers are bred to Prince 29th G. A. C. We are also consigning one daughter of Prince Sunbeam 118th which is bred to Belcap Epponian H. V., a son of Belcap E. B. of Rosemere Farms.

To the STATE SALE at HUTCHINSON, NOVEMBER 7th, we are consigning as a special attraction our daughter's 4-H heifer, sired by Prince Sunbeam 118th and bred to Prince 29th G. A. C. With her we are selling a daughter of Ever Prince 28th also bred to Prince 29th G. A. C.

We know you will be pleased with these offerings and will see you Sale day.

VISITORS ALWAYS WELCOME

Turn in when you see the sign—On U. S. Highways 281 and 9

G. W. and Ada C. Caldwell, Harlan, Kansas

W R S

W R S

Prince Sunbeam 502d

See our consignment at the

Kansas State Aberdeen-Angus Association Sale at Hutchinson, Kansas, November 7th, 1951

Consisting of a Grandson of:

MASTER PRINCE of SUNBEAM and FOUR FEMALES including a BALLINDALLOCH GEORGINA, a PRIDE, a QUEEN MOTHER and a BALLINDALLOCH BLACKBIRD all bred to PRINCE SUNBEAM 502d.

VISITORS ALWAYS WELCOME

Charles W. Summers, *Owner* **Hutchinson, Kansas**

Farm Located ½ Mile east Medora on Hi-way 17

WALTER REDD, Herdsman DALE ENGLER, Manager

NEW Ranchmaster MAILBOX NAMEPLATE
IN BLAZING REFLECTOR LETTERS
COMPLETE READY TO INSTALL IN 3 MINUTES

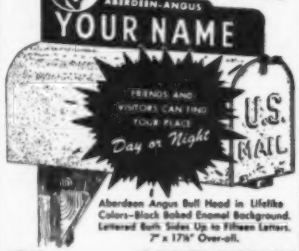

Aberdeen Angus Bull Head in Lifelike Colors—Black Baked Enamel Background. Lettered Both Sides Up to Fifteen Letters. 7" x 17½" Over-all.

$9.95 ea., POSTPAID ORDER TODAY
COMPLETE SATISFACTION GUARANTEED
Mail Check, Cash or Money Order
We Ship Postpaid—No CODs Please
WRITE FOR FREE ROADSIDE SIGN FOLDER

The ABERDEEN-ANGUS JOURNAL
Webster City, Iowa
P. O. Box 238

WORKS WONDERS in a Jiffy!
Grand Prize
The Amazing Aerosol
HAIR DRESSING

FOR SHOW and SALE TIME!

NOW it's quick and easy to give your animals that **champion sparkle.** Make them look every inch their true value with GRAND PRIZE . . . the tested and proven spray-on hair dressing. No greasy mess. No Fuss. Simply spray it on. Comb and brush . . . that's all. It lusterizes, cleans and grooms the hair in a jiffy. Imparts a lasting sparkle that brings **extra show prizes** and **sale profits.** A little does a lot. It's ECONOMICAL. **Glamorize** with **Grand Prize** . . . IT PAYS!

FULLY GUARANTEED
ORDER TODAY!

Send $1.50 for one 12 oz. can, or save money by ordering in dozen lots @ $15.00 per doz. postpaid. No C.O.D.'s please. We guarantee you will be entirely satisfied or refund your money.

SECURITY SEAL CO., Inc.
144 West 27th St. (Dept. A) New York 1, N. Y.

Ciane; William Wellenreiter, Jr., Danvers; Cyril E. Williams, 405 East Jefferson, McLeansboro; William D. Williams, Pawnee; Elvan G. Bennett, Route 2, Benton.

INDIANA—Sam R. Allen, Switz City; M. L. Curtner, 222 North 6th Street, Vincennes; W. F. Frame, Sullivan; Douglas B. Fry, R. R. 1, Logansport; Ray T. George & Son, R. R. 3, Box 98, Covington; Enos Hunter, R. R. 1, Hebron; K. A. Montgomery & Sons, R. F. D. 1, Albany; E. Reid Smith, R. 1, Converse; Brooks Souder, R. R. 4, Bluffton; H. W. Van Bibber, Route 2, Russianville.

IOWA—Oliver N. Aalseth, R. R. 2, Milford; Robert Christensen, Clarinda; Harlan G. Denton, Route 2, Lorimor; Leonard A. Destart, Riceville; Lawrence Ferkingstad, Route 1, Cresco; A. W. Gehrmann, Carson; Mr. & Mrs. Lawrence J. Kral & Son, Lone Tree; C. F. Rothenhoefer & Son, Route 2, Box 85, Elkader; Secrest Bros., West Branch; Talbert & Rollins, Junior L. Rollins, Plano; Wallace & Sons, Churdan; Carl Wiederin, Route 2, Carroll.

KANSAS—Lester Ankenman, Dellvale; Russell L. Childers, Bird City; Cleo C. Cope R. R. 2, Leon; Jacob C. Diel, Kiowa; Don Everton, Melvern; C. L. Knecht, Jay Double U Farm, 202 Iowa, Hiawatha; Korf Bros., Burdett; Ora M. McGinty, R. R. 2, Chanute; Austin O. Morrison, Morrison's Aberdeen-Angus Farm, R. F. D. 5, Topeka; Joe Rinehart, Kismet.

KENTUCKY—Samuel H. Driver, Route 1, Slaughters; Reinhold &/or Ermine Fischer, 229 Ilgenfritz Bldg., Sedalia; P. G. & Mary MacIntosh, 67 South Vernon Lane, Fort Thomas; E. B. Moody, Route 1, Glendale; Marvin Parks, Route 4, Murray; M. B. Rice, R. R. 2, Stanley; E. L. Richards, Route 5, Franklin; Boyd Richey, Route 1, Bremen; P. A. Rigsby & Sons, Brodhead; Carl W. Ruble, R. F. D. 1, Lexington; Jack Wilson, Route 2, Scottsville.

LOUISIANA—Brown & Walker, c/o Brown's Furn., Opelousas; George & Leo Lensing, Lake Providence; J. B. Murphy, 705 Williams Avenue, Natchitoches.

MARYLAND—Laurence A. Abercrombie, R. F. D. 2, Dickerson; Harvey W. Tabler, Mt. Airy.

MASSACHUSETTS—Anthony & Mable Thomas, Old Feeding Hills Road, Westfield.

MICHIGAN—Samuel H. Douglass, 21515 Harper Lake Drive, St. Claire Shores.

MINNESOTA—M. E. & H. J. Bergeland, Dawson.

MISSISSIPPI—Frances W. Aldrich, Michigan City; G. P. Cooper, Jr., Lambert; W. M. & D. I. Harmon, Jr., Batesville; Lester Miley, Amory; Nutridge Estate, Bill Girod, Jackson; LeRoy Roberson, Pontotoc; M. L. Virden, 844 Arnold Street, Greenville.

MISSOURI—Max Carter, Lucerne; William Charles, Black Acres Farm, Route 2, Marshall; Lewie A. & Le Roy Gowin, Box 265, Jefferson City; Pat Cronan, Route 1, Columbia; W. J. Foote, Eldon; G. E. Goostree, Rocky Comfort; M. P. Halley & Son, R. R. 2, Centerview; M. Guy Hardin, Jr., R. F. D., Chesterfield; Mr. & Mrs. L. L. Haskins, 7425 Hillsdale Drive, St. Louis 21; Robert & Lois Elaine Hawker, Newtown; Thomas L. Hawkins, R. R. 1, Friedheim; Fred Hesser, 803 Orner Street, Carthage; Forest Johnson, New Florence; C. L. Kigar, Greensburg; Cecile V. Leach, Route 2, Mountain Grove; Lyle P. Marr, Glover; M. Dale Morgan, Madison; Lela H. Moritz, Kirksville; Octa Noel, Route 1, Unionville; Ruth Shipley, R. F. D. 6, Milan; Mr. & Mrs. E. L. Swisher & Daughter, R. R. 3, Novinger; Buck Wiswell, R. F. D. 2, Lee's Summit.

FLORIDA—James L. Shipman, 128 Corry Place, Warrington.

MONTANA—W. F. Bristow, Townsend.

NEBRASKA—Victor Brodine, Elmcreek; R. E. & A. M. Cox, Scotts Bluff; J. M. Crook & Sons, Ainsworth; Duane Folken, Schuyler; G. F. Penner, Lusk-ton; Dana B. Van Dusen, 708 North Happy Hollow Blvd., Omaha 3.

NEVADA—Harold D. & Edith Sanford, Route 2, Box 242, Reno.

NEW YORK—Finger Lakes Wine Cellar, Inc., R. D. 2, Hammondsport; William J. C. Grupp, Delamater Road, Derby; Aiken Knox, North Salem; Donald J. Porter, Blackberry Lane Farm, Perry Road, Baldwinsville; La Rue Symonds, Woodhull.

NORTH CAROLINA—William M. Coppridge, 111 Corcoran Street, Durham; Arthur C. Lowe, North Wilkesboro; Jonah Porter, Roaring River; Ray Smith, Bowling Green Farms, Marion; L. T. White, White-Oak Farm, 745 Powell Drive, Raleigh.

OHIO—J. W. Brown & Son, Route 2, Circleville; James Brumbaugh, R. D. 1, Atwater; Chamberlin & Zerbee, Route 1, Belle Center; Miles R. Chester, Chillicothe; Louis W. Gaker, 4821 Vine Street, St. Bernard 17; E. V. or Opal L. Granger, Route 2, Mount Gilead; Mr. & Mrs. Ira Grim, R. D. 5, Medina; Douglas S. Hess, North Baltimore; Frederick H. Johnson, Summitville; V. C. Parlette, Uniopolis; Foster or Calvin Pyle, Chandlersville; Marion Ritter, Route 4, Wapakoneta; Howard Watkins & Son, R. R. 4, Kenton; Robert W. White & Son, Route 1, Martel; Harold Ziegler & Sons, Bloomville.

OKLAHOMA—Dennis E. Beauchamp, Route 1, Grove; T. J. & H. C. Evans, R. F. D., Cherokee; Allan Falkenstine, Watonga; Gibson & Ross, Ponca City; J. S. Gould, Southard; Pete Lunsford & Son, Guymon; Howard D. Metcalfe, Durham; Earl H. Olson, Route 1, Cold Springs; Penny Bros., Route 1, Yale; Raymond & Jim Ray Pope, Box 81, Vinita; H. A. Struck & Son, Kingfisher; E. C. Terrell, c/o Texoma Kennels, Mead; Robert L. Wall, Route 2, Blackwell.

OREGON—Mr. or Mrs. J. H. Candler, 1745 Highland Avenue, Grants Pass; G. W. Kinney, R. R. 1, Ridgeway; I. W. MacLaren, Route 1, Box 293; Clackamas.

PENNSYLVANIA—William H. Geise, Northumberland; Warren D. Johnson, Nottingham; S. Warren Lyons, Conneaut Lake.

SOUTH CAROLINA—C. N. Bowie, Route 2, Donalds.

SOUTH DAKOTA—Charles Rolstad & Sons, Sisseton; Albert H. Sample, Clear Lake.

TENNESSEE—Walter Adkins, Winfield; Verlin Goin & Son, Route 3, New Market; Walter & John W. Hart, Jr., c/o John W. Hart, Jr., Union City; Floyd Huddleston & Sons, Route 3, Livingston; George W. Lane, Watauga; Chowing Melton, Route 1, Allons; Lizzie Metcalf, Erin; Donald R. Swingle, Hixson.

TEXAS—Bonnett & Sons, Liberty Hill; Sidney P. Chandler, Rural Route 7, Box 138; Austin; H. H. Duncan, Route 1, Box 615 H, Fort Worth; T. H. Fuston, R. F. D. 1, Cleburne; Fahy Godfrey, Box 3855, Baytown; A. M. Hiatt, Box 2040, Vernon; J. S. Johnson & Son, Route 3, San Angelo; Carl A. Mangold, Jr., Route 4, Box 626, Dallas; H. D. Meadows, 304 South Main Street, Perryton; O. B. Pennington, Est., Route 2, Box 359, Austin; George A. Reese, Route 1, Box 191, Nacogdoches; George H. Robinson, 423 Elm Street, Ranger; Floyd Paul Rogers, 1502 Stanwood Avenue, Cleburne; B. L. Stephens, Chillicothe; T. E. Welch & Son, Foard City; Jack Wooster, Perryton.

VIRGINIA—Edward H. Braxton, R. F. D. 2, Winston; R. B. Bryan, Moneta; W. I. Crowe, Union Level; C. M. Fray, Barboursville; Woodrow P. Messick, New Market; Landon E. Mumaw, Route 2, Box 102, Mt. Jackson; H. Marston Smith, Warsaw; William J. Smith & Son, Route 2, Culpeper; D. Clinton Vaughn, Rocky Mount.

WISCONSIN—Carl & Ann Gray, Route 12, Box 513, Milwaukee 10; Charles D. Holloway & Son, R. R. 2, Union Grove; Roy F. Myers & Son, Glen Haven.

WYOMING—Henry Booth & Sons, Veteran; Ver Straten Bros., Yoder; S. E. Volles, Spotted Horse.

———o———

NEW MEMBERS FOR THE MONTH OF JULY 1-31 INCLUSIVE

ALABAMA—Cummings Bros., W. D. Cummings, Suttle; O. H. Delchamps, Box 115, Fairhope; E. R. Lowry & S. M. Wylie, Jr., Box 506, Roanoke; Audrey June Robinson, Route 1, Georgina.

ARKANSAS—W. L. Farr, Proctor; Hatcher Bros., Walnut Ridge.

CALIFORNIA—Vernon Joseph Barrett, Route 2, Box 735, Fair Oaks; J. W. Castle, The Castle Ranch, 457 Fairview Avenue, Arcadia; Mr. & Mrs. George Alan Smith, Box 265, Star Route, Rough & Ready; R. T. Stallings, c/o Dry Creek Ranch, Route 1, Box 84, Solvang; Gideon J. Woodward, 1830 Wellington Road, Los Angeles 19.

COLORADO—Alfred L. R. Brownell, Route 2, Denver 20; Medinger Bros., George & William Medinger, Sedalia; Nielsen Bros., Donald E. Nielsen, Route 2, La Junta; Fred V. Ticen, 7450 W. 14th Avenue, Lakewood.

DELAWARE—Harry Dukes, Jr., Millville; Francis Wilson, Route 5, Georgetown.

FLORIDA—Matlacha Cattle Co., M. F. Dafford, Ft. Myers; Arlie K. Townsend, Townsend Ranch, Box 418, Live Oak.

GEORGIA—Garland Bros., Joe Garland, Ralston; George M. Couch, 370 Peachtree St., Atlanta; John Hall, Nicholls; M. H. Jones, Lakeview Farms, Route 5; Rome; Alvin William Krech, R. F. D. 4; Thomasville.

ILLINOIS—Alfred M. Ambuehl, Route 3, Highland; Arthur & Robert Applegatee, Atlanta; Harold E. Battles, Nokomis; Elmer L. Beer, Beer Barrel Ranch, Roanoke; Bergschneider Brothers, Franklin; Ellsworth W. Best, Livingston; Buchanan Bros., Raymond Buchanan, Allendale; Samuel James Campbell, Mount Carroll; Robert Dahman, 124 Green St., Winchester; M. Glenn De Witt, Camp Point; Francis S. Early, Route 1, Champaign; Gommels & Schnaufer, R. R. 2, North 24th Street, Quincy; Thomas E. Handlin & Sons, Eldred; Harold Hixon, Martinton; Dan Kuhl, Long Branch, R. R. 2, Noble; LaForge Bros., Wayne La Forge, New Holland; Charles Lenz, Route 1, Swift Road, Lombard; Alvin Lovell & Son, Kempton; Earl Musser, Beecher City; Dean A. Nelson, Route 4, Galesburg; Oliver P. or Vera Nelson, Altona; Roy M. Patchett & Son, R. R. 1, Brocton; Howard Pettegrew, Bradford; William D. Shelton, Route 2, Bethany; Sam E. Staker & Son, Morton; George Vogel, Benson.

INDIANA—Paul Dickey, R. R. 2, Noblesville; G. L. Edwards & Son, Route 4, Brazil; Gustav G. Gerke, R. R. 10, Fort Wayne 8; Logan Houston & Sons, Route 5, Rensselaer; Arthur N. Johnson, Stockwell; Albert Klutey, Route 2, Box 80, Sandborn; Mitchell & Mitchell, R. R. 4, Box 18, Franklin; S. F. Palin, 5765 N. Meridian St., Indianapolis; Titus & Reichenbach, R. R. 5th, Greenfield; Andrew A. Werling & Sons, Route 2, Ossian.

IOWA—David Bordwell, Spirit Lake; Canby & Canby, Mount Union; Roy Carlberg & Sons, Odebolt; Harvey Chrisman, Williamsburg; Maurice Cleaver & Sons, R. F. D. 1, Missouri Valley; Raymond E. Daggett, Conrad; Fillman Farms, Fred J. Fillman, Jr., Paton; Hans & Neil Goeppinger, Route 1, Boone; Orlin Hann, Marion; Alfred Hutchinson, Route 1, Denison; Robert E. Lenz, Route 6, Iowa City; Leo Morgan, Le Dar Farm, Kellerton; Harry G. Oglesbee, Winterset; Eldred C. Schulte, Fairfax.

KANSAS—M. E. Cauble & Son, Belpre; W. W. Van Amburg, Lincoln; Paul Ven John, Fierceville.

KENTUCKY—Harvey Estep, Route 3, Somerset, G. C. Griffith & Son, Route 1, Maysville; Hargett & Jones, Newell M. Hargett, 2 West Third St., Maysville; Arthur & Russell Hargis, Route 3, Murray; John L. Harmon, R. R. 4, Stanford; O. R. Harrod, Route 2, Frankfort; Jim Bill McInteer, Route 2, Franklin; Mrs. Roy Miller, Green Hill Farm, Hodgenville; Harold Tanner, Route 1, Livermore; O. Wood & Sons, Nancy; Freeman Bryant, Route 1, Ewing.

LOUISIANA—Robert H. Beattie, P. O. Box 1704, New Orleans; J. D. Miller, Farmerville; E. W. Ortego, Box 690, Alexandria; W. L. & Gordon Vaught, Sicily Island.

MAINE—Fred C. Smith, Mars Hill.

MARYLAND—Auburn Farm, C. E. Gardiner, Thurmont; Bateman Bros. Box 241, Elkton; Donald M. Culver, Edgehill Farm, Glyndon.

MICHIGAN—Harry & Hester Barrows, Dundee; Frank B. Farmer, 2255 Hacker Road, Route 1, Howell; Arthur S. Hale, Arlington Road, Bangor; Vernon W. Ross, 22020 Hall Road, Mt. Clemens.

MINNESOTA—Henry A. Hensch, Route 4, Fergus Falls; G. J. McKee, Route 1, Pipestone.

MISSISSIPPI—Jack L. Brown, 221 South 3d St., Columbus; J. C. Gladney, 2108 Alta Wood Blvd., Jackson; R. D. Thompson, Byhalia.

MISSOURI—Jerry M. Baker & Sons, Route 3, Lockwood; Gerald L. Boedeker, R. F. D. 2d, Parnell; Elburn Chaney, Pleasant Hill; Mr. & Mrs. D. P. Cooper & Sons, Route 1, Windsor; Clint Dagley, Kearney; Gladden A. Davis, Route 1, Mountain Grove; H. G. Ebbinghaus Route 1, Box 185, Robertson; Wilbert B. Ellington, R. F. D. 2, Kearney; E. D. Frazier & Son, Drexel; Lloyd Hamel, Mill Grove; Fred & Kenneth Leake, Perry; Long Bros., c/o Larry J. Long, R. F. D. 1, Bethany; Mr. & Mrs. Richard E. Marrs, Thousand Hills Farm, Route 3, Kirksville; Glen E. Rouse, Green City; Mr. & Mrs. Tunce C. Rucker, R. F. D. 1, Moberly; N. J. Rush & Robert J. Box, Halfway; Schmid Bros., E. A. Schmid, 504 Sherwood Drive, Webster Groves; Robert Lee Stanton, Watson; R. B. Turk, Mt. Vernon; Tomm Woodruff, Will-O-Mere Farm, Route 3, Box 528, Springfield; Ervin A. Wulff, Warrenton.

MONTANA—J. M. & Margaret Brooke, Ronan; Hartman & Hartman, Gerhard Hartman, Box 2, Boyd; C. R. Lovell & Son, Scobey.

NEBRASKA—Guy L. & Richard D. Nelson, 706 East 6th, McCook; Ben J. Sima and Sons, Bruno; Louie Stanley, Sons & Daughters, R. F. D. 1, Stella; Harry Tyler, Creighton.

NEW YORK—Mr. &/or Mrs. Seward B. Buckley, Goodrich Road, Clarence; Marcia F. Carr, R. D. 2, Stanley; Agnes H. Fuerst, Pine Plains; Merle W. Green, Route 1, Kennedy.

NORTH CAROLINA—J. L. Blanchard, Ingalls.

OHIO—William J. Emick, Route 5, Lima; Albert C. Knief, Route 1, Urbana; John D. Peace, Jr., Tavern Farm, R. D. 2, Hudson; Cal & Mary Ann Rider, Wood Creek Farm, Route 1, Box 140, Mason; Howard Scott, R. F. D. 6, Springfield; Carl L. Steinmetz, Route 3, Fostoria.

OKLAHOMA—S. C. Clodfelter, Route 4, Enid, Ralph E. Hodges, 717 1st Avenue N. W., Miami; T. L. Tomlinson, Route 1, Wyandotte; Dale Wells, Dover.

OREGON—Jim & Myrtle Scott, Greenleaf.

PENNSYLVANIA—E. T. & Clarence T. Henricks, R. D. 5, Butler; R. H. Munson, Valley View Stock Farm, R. D. 2, Box 270, Stroudsburg; William Sulouff, Northumberland; Tussey Farm, H. Arthur Meyer, 404 S. Patterson St., State College; L. A. Wehler, 990 Thompson Street, Jersey Shore.

SOUTH CAROLINA—Walter G. Bishop, Box 287, Greenwood.

SOUTH DAKOTA—Thomas M. Schoeberl, Salem; William A. Schreiber & Sons, Whitewood.

TENNESSEE—Albert Kelley, Covington; Mimi R. Sanders, Mimosa Farms, Germantown; Roger W. Sanders, Route 6, Murfreesboro; C. A. Smith & Son, Manson; B. Howard Swecker & Sons, Route 1, Moshiem; Adelbert E. Treadway, Route 3, Fulton Highway, Union City.

TEXAS—Alvin R. Bell, 2014 N. Russell St., Pampa; Rush Callan, Route 2, Rotan; William R. Cammack, Box 248; Johnson City; Mrs. C. E. Day, Newsome; Phil Dunklin, 1324 Texas Avenue, Texarkana; Leo M. Fry, Box 1462, Abilene; Claude S. Harkey, Box 96, Naples; J. B. Hollaway, Rockhaven Farms, 310 North Main, Baytown; O. C. Keeter, Elbert; Clyde Magee, 207 Lawrence, Kilgore; Eugene L. Riser, Route 1, Box 46, George West; Eugene Sears, Route 2, Henderson; Stephen F. Austin State College, Nacogdoches; J. B. White, White Acres Aberdeen-Angus Farm, P. O. Box 511, Ben Franklin.

UTAH—Ernest Klepetko, Jr., c/o Ernest Klepetko, Sr., Stockton; Ruth Ostler & Sons, Roosevelt.

VIRGINIA—L. Y. Fields & Sons, New Castle; George Cowen, Arrington; Cecil Huff, Christiansburg; Stover J. Mahan, Route 1, Callands.

WASHINGTON—J. J. Chisholm, Box 224, Walla Walla; Bill Cox, Route 1, Pullman.

WISCONSIN—Harold F. Zeman, Route 1, Box 39, Melrose.

WYOMING—Carl Dolling, Elk Mountain; Leslie C. ZumBrunnen, Lusk.

Edmund H. Rogers, Rogers Farm, Wailuku, Maui, T. H.

—o—

NEW MEMBERS FOR THE MONTH OF JUNE 1-30 INCLUSIVE

ALABAMA—R. L. Chandler, Hollins; W. C. Eiland, Route 2, Box 195 A, Selma.

ARIZONA—Choate & Cooper, Miles R. Choate, Curtis C. Cooper, c/o Valley National Bank, Drawer 71, Phoenix.

ARKANSAS—P. J. Condry, Plainview; Ray Cunningham, Everton; Mr. & Mrs. E. L. Daniel, Route 1, Cabot; Allen Eason, Box 396, Lepanto; Wayne Eason, Lepanto; Brice Fullerton, Valley Springs; David L. Harmon, Jr., Cherry Valley; Kelley & Paul, B. P. Kelley, Box 333, Parkins; Jack O. & Mattie H. Paul, Route 3, Ozark; Hays Sullivan, Burdette Plantation, Burdette.

CALIFORNIA—Albert Angus Ranch, Albert Angus, Pres., Route 1, Box 21, Arvin; Clark Angus, Mr. &/or Mrs. Arthur A. Clark, Box 152, Zamora; N. G. Emerson, 1570 West Walnut Street, Stockton; James Higgins, c/o Black Isle Farms, P. O. Box 11, Newbury Park.

COLORADO—Arthur & Alberta Davis, c/o Green Valley Ranch, Route 2, Morrison; Clarence Failing, Box 154, Bailey; Wilbur D. Packard, Hudson; George C. & Ruby D. Watson, 2325 Monaco, Denver.

DELAWARE—Herman Wollaston, 47 E. Park Place, Newark.

FLORIDA—Bel-Jon Ranch, Inc., F. Emory Bell, Pres., Box 113, Gainesville; J. P. Wyrick & C. L. Carter, Lawtey.

GEORGIA—R. L. Bland, Glennville; Elk-Hi Farm, M. G. Elkins, Star Route, Garfield; Ernest Holland, R. F. D. 6, Gainesville; L. L. Rogers, Route 6, Gainesville; Hugh J. Schneider, Route 2, Hampton; W. E. Thompson, Wrens.

IDAHO—Hugh H. Leeper, Peck; J. W. Leppert, Route 4, Boise.

ILLINOIS—A. F. Aves, R. F. D. 2, Belvidere; Claude T. Bean, Winchester; Jess J. Bradford, R. F. D. 2, Macomb; Warren Halford, R. R. 1, Bingham; J. R. Herriott, Piper City; Ted Holmes, R. F. D. 1, Mattoon; Harry L. Huber, 122 So. Michigan Ave., Chicago; Cerar Bros., Joseph Cerar, R. R. 6, Carlinville; Louie Kuhn & Sons, Box 54, Oconee; Leo F. Lafenhagen & Son, Sidney; C. L. Mauck & Son, Route 6, Fairfield; T. E. Moffett, Moffett Farms, Gilson; Mertie A. Postel, Mascoutah; Kenneth R. Simpson, Ken Sue Stock Farm, Little York; Sam Tipsward, Route 2, Bethany.

INDIANA—Bernard Ault & Sons, R. R. 1, Galveston; Asa V. Bridwell, 1315 P. Street, Bedford; Leslie Colvin, 507 Board of Trade Bldg., Indianapolis; Ellis B. Eby & Son, Syracuse; Ray Eicher, 526 M. St., Bedford; J. Earl Holmes, 701 Q. St., Bedford; Leonard E. Jackson & Son & Charles R. Butler, Route 2, Carthage; Fred & John W. Kaiser, Route 3, Orleans; Herbert H. Kern, Route 1, New Castle; Cyril Kleaving, Bristown; Ladd Farms, John W. Ladd, R. R. 1, Bunker Hill; J. R. Renner, Route 1, Osgood; Charles H. Schenk & Sons, Route 4, Vincennes.

COW - PIG - and HOG-PROOF
Capacity 1500 lbs.
Any handy farm hand can build it. Material costs about $55.00. Will have calves approx. 25% heavier at weaning time on full feed. Handles any feed substitute. CAUTION: Do not try to build without plans, as your mistakes will be costly. Plans and material list $4.00.
MONARCA MANOR FARM, MATTOON, ILL.
Box 133A

The Poland China World

Official Publication of the Poland China Record Association

1 year $1.00 3 years $2.00

501 E. Losey St.

GALESBURG, ILLINOIS

WESTON'S

STOCKBREEDER'S SUPPLIES

Serving leading stockbreeders throughout the nation for over 32 years with best quality merchandise.

General Supplies | Blankets & Banners
Show Equipment | Hand-Made Brushes
Surgical Instruments | Tattoo Equipment

Send for a **FREE** *copy of our General Catalogue*

WESTON MFG. & SUPPLY CO.

1817 Speer Blvd. Denver, Colo.

Barren COWS Wanted

Those having valuable cows that fail to produce calves annually or those that have not bred for several months or several years should not send them to the butcher as these kind of cows should stay in the breeding ranks.

Thousands of these cows have been redeemed and are now producing annually. A new treatment has been developed which is very easily administered by any breeder or herdsman. The instruction is given in the breeder's language. It only takes a few days and a few dollars to learn much about the breeding organs and the udder.

WRITE FOR CATALOG GIVING DATES AND LOCATIONS

GRAHAM SCIENTIFIC BREEDING SCHOOL

216 E. 10th St., Kansas City, Missouri

Aberdeen-Angus Weathervane

Attractive - Practical Durable

This is the weathervane you want for your farm. Made of black enameled steel, the Angus is 15" high and 22-3/4" long. We are offering these complete, for only $20.00 while our present supply lasts. Order yours now, F. O. B. Send check or money order with your order to Box 238, Webster City, Iowa.

NO C.O.D.'S PLEASE

The Payne Tool and Engineering Company

c/o ABERDEEN-ANGUS JOURNAL P. O. Box 238 Webster City, Iowa

ANOTHER TECO PRODUCT

CATTLE STOCK

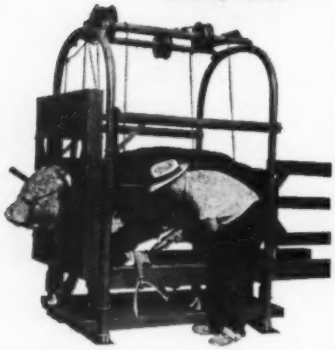

For dehorning, hoof trimming, horn branding, tatooing, and all other work on stock where complete access to all parts of the body, feet and head is necessary, you can't beat a TECO Cattle Stock.

Patented triple-action dehorning gate holds the animal's head securely and safely . . . opens to allow the animal to leave through the front of the stock.

May be moved from place to place in a pickup truck or dismantled. They're ruggedly built to high TECO standards to give years of service.

Distributed by
STONEY, INC.

Denver Ft. Worth

Write for complete details:

THOMPSON & GILL, Inc.
Madera, California

Please send me complete information on the following TECO ranch and feed lot equipment.

- ☐ Cattle Stock
- ☐ Cattle Squeeze
- ☐ Calf Chute
- ☐ Pilers & Stackers
- ☐ Fertilizer Loader
- ☐ Grain Elevator
- ☐ Feed Wagon Beds
- ☐ Stock Racks

Name.....
Address.....
City.....State.....

IOWA—Alfred B. Cameron & Son, Route 1, Clinton; David Clapp, Lost Nation; Marvin Cornelius, New Hartford; Davis & Bentsen, Route 3, Sac City; Forrest Doty & Son, Malcom; Leonard & Lois Dunlavey, Charlotte; Fricke Bros., Charles Fricke, Mt. Union; Mr. & Mrs. W. L. Gilmore, Route 3, Spencer; George F. Gronwinkel, Columbus Junction; Duane Habeger, Burt; Fred Hurt & Son, Baxter; Kent & Ringsdorf, Wendell R. Ringsdorf, Burt; Paul Kramer & Daughters & Sons, Meservey; Homer Lowry, Washington; Archie McMillan, Estherville; Roger H. Peters Grundy Center; Joe R. Ramsey, Route 1, Osceola; Marian L. Ramsey, Route 1, Osceola; Lawrence F. Reis & Son, Greenfield; John O. Rorabough, Colfax; Merle T. Sparks & Sons, Route 4, Newton; Albert Woline & Son, Route 2, Mt. Pleasant; Marvin Zintz, Piano.

KANSAS—Noah Bauman & Sons, R. F. D., Seneca; Glen A. Bennett, Sterling; W. A. & Lena Coons, R. F. D. 4, Columbus; Fairview Angus Farm, Abram E. Brentlinger, Route 2, Pratt; Joe & Bernice Gobl, 201 East Park, Pittsburg; Sidney C. Hargis, Highland; Clyde W. Haynes, Chapman; John Charles & Irene Hill, Route 2-B, Kiowa; Robert L. Hudelson, Pomona; Zinn & Mighell, A. D. Zinn, Box 465, Russell.

KENTUCKY—Edward A. Bass, Box 10, Stearns; James E. Brown, R. F. D. 3, Central City; Charles M. Crafton, R. R. 1, Hebbardsville; B. B. Mabe & Son, Bonneville; R. L. Owen & Son, Rowletts; Ralph Perry & Son, Route 4, Morganfield; Tom Stevenson, Henshaw; Gene & Lelia Triplett, Danville.

LOUISIANA—David F. La Salle, Route 1, Box 338, Iberia; H. W. Thurston, Downsville.

MARYLAND—Farr & Barney, Edward H. Farr, Paul C. Barney, Route 2, Taneytown; William H. Waltemeyer, Granite; Mary B. Watkins, R. F. D. 4, Rockville.

MASSACHUSETTS—Joseph Gawle, 74 Park St., Easthampton.

MICHIGAN—Casimer Ginther, Harbor Beach.

MINNESOTA—Boyd Brown, Fountain; J. H. Haynes, Route 1, St. James; Alvin Storrs & Sons, Good Thunder; Lee Warner & Sons, R. F. D. 2, Redwood Falls.

MISSISSIPPI—Margaret Cannon, Clinton; Lamar A. Williams, New Albany.

MISSOURI—Lester Acklie, Kahoka; R. J. Boim, Route 1, Warrenton; James A. & Rosemary Danforth, R. R. 3, De Soto; John Dickerson, Grant City; D. M. Hagler, Route 1, Salem; Herbert Harmon, Sullivan; Willard L. Ingersoll, Route 2, Unionville; Ernest Lefholz, Oak Grove; L. M. Linville, Route 2, Wappapello; Glen T. Mooney, Ellington; Morelock & Burwell, c/o Mac L. Morelock, R. F. D. 5, Milan; R. E. Myers, P. O. Box 38, Newburg; Paul R. Payne, Mineola; Mr. & Mrs. W. S. Richards, R. F. D. 1, Butler; E. H. Snodgrass, Route 2, Salem; Mr. & Mrs. Clyde Tincher, Hunter.

MONTANA—Clyde Clary, Ronan; N. C. Downing & Son, Dillon; Thurlo Schindler, Glasgow; Charles E. Sweeney, Route 1, Hardin.

NEBRASKA—H. J. Cox, Muller; Lloyd H. Oliver, Shelton; Paul Redding, Minatare; Paul Winton, Route 1, Nebraska City.

NEW HAMPSHIRE—Ole B. Vickre, Wilmot.

NEW JERSEY—Cecile A. Goosman, Stone Hill Farm, R. D. 1, Freehold.

NEW MEXICO—J. H. Anglin, Jr., Amistad.

NEW YORK—Gordon A. Davis, Branchport; Ruth H. Jackson, Urnaway Farms, R. D. 2, Ashville.

NORTH CAROLINA—J. G. Gambill, Crumpler; J. & B. Stock Farms, E. A. Johnson, Box 65, Bayboro; A. D. Plamondon, Jr., Tryon; J. T. Taylor, R. F. D. 1, Nashville.

OHIO—Presley E. Caldwell, Chillicothe; Craig & Steele, S. B. Craig, Blanchester; Jack M. Foreman, Route 2, Box 291 A, Holland; M. V. Kletner, Mason; Fred McMullen, Route 1, Meringo; Carl Mack & Son, R. R. 3, Wapakoneta; Paul H. Montgomery, Lancsville.

OKLAHOMA—R. K. Black & A. C. Commander, c/o R. K. Black, 3500 North Robinson, Oklahoma City; J. Ferrell French, Route 2, Lawton; Ephriam L. Garrett, Coalgate; George Hargrave, Route 3, Seminole; Frank J. Hightower, 2501 First National Building, Oklahoma City; Phil Hinton, Black Beauty Stock Farm, Newkirk; Priboths Angus Farm, Walter C. Priboth, 104 Vinnedge, Blackwell; Oral Roberts, 1124 East 35th Place, Tulsa; W. G. Skelly, Box 1650, Tulsa; C. C. Swinney, Rush Springs; Rae Thompson, R. R. 1, Stonewall; W. L. Vickrey, Apache; Carroll Whitney, Box 205, Chandler.

OREGON—J. R. Dant, 309 South West Sixth Avenue, Portland 4; Lawrence J. Farrar, Condon; Loren & Muriel Hicks, Pine Acres Ranch, Turner; Marion & Viva Neal, Route 3, The Dalles.

PENNSYLVANIA—Elmer F. Balmer, Route 1, Manheim; Jay Tyson Gauger, River Dale Farm, R. D. 1, Pottstown; V. C. Leisure, Mar Vern Farms, 2318 Bellevue Road, Harrisburg; Henry C. Ness, R. D. 9, York; Robert B. Weber, Pa-Sue Farm, Mechanicsburg.

SOUTH CAROLINA—Robert M. & Frank H. Goodyear, Longleaf Plantation, Aiken.

TENNESSEE—G. W. Bradford, Mayview Farm, 421 East Main St., Johnson City; Smith F. Rogers, Speedwell.

TEXAS—Frank H. Austin, 5450 Preston Road, Dallas; Clinton Bailey, Box 174, Nocona; Hefner's Angus Farm, Joe M. Hefner, 701 Lubbock National Building, Lubbock; F. W. Neuhaus & Son, 5095 Yorktown, Houston; Edward H. Jones, c/o Kenneth W. Brown, Box 128, San Angelo; Floyd McLaughlin, Box 35, Laketon; Sylvester H. Slagle, Box 127, Here-

HAMPSHIRE
The UNIVERSAL Sheep

- For The Farm
- For The Range
- For The Country Home

A flock of HAMPSHIRE sheep is ideal Livestock for diversification. We invite Aberdeen-Angus Cattlemen to investigate the HAMPSHIRE today!

For information, write

American Hampshire Sheep Association
72A Woodland Avenue Detroit, Michigan

Save Your Calves

New Help for Infectious

Calf Scours

The heavy losses of newborn Calves can be stopped if the right methods are used. ● Franklin recommends a four point program that every rancher can supply.

1. **PURGE the calves to eliminate all possible offending bowel contents. (4 to 6 oz. of castor oil).**
2. **INHIBIT growth of susceptible bacteria by the use of Sulfathiazole.**
3. **TREAT the irritated membranes with a suitable astringent.**
4. **BUILD UP strength of the calf by frequent feeding of small amounts of gruels, milk, raw eggs, etc.**

ALSO employ careful sanitation throughout. Steps 2 and 3 are accomplished with—

FRANKLIN

SULFATAN
BOLUSES

This product inhibits bacterial growth commonly associated with infectious calf scours, and aids in avoiding pneumonia which is so often a complicating factor. The Albumin Tannate ingredient provides the necessary astringent action.

60 grain Boluses are packed 25 to a box. Detailed directions on the label.

SOLD BY DRUG STORE DEALERS

• Complete Catalog Free on Request •

O. M. FRANKLIN SERUM CO.

Denver - Kansas City - Wichita - Amarillo Fort Worth - Marfa - El Paso - Alliance Salt Lake City - Los Angeles - Portland Billings - Calgary

FRANKLIN
VACCINES & SUPPLIES

ford; Clyde D. Turner, Triple T. Ranch, Pidcoke Route, Gatesville; E. Wilson, Box 54, Maypearl.

VIRGINIA—C. E. Altman, 145 Byrd St., Orange; J. W. Brankley, Skipwith; Minor S. Cauthorn, R. F. D. 6, Box 41, Richmond; Estes Bros., Emily Estes, Ruckersville; Everett H. Kerrick, Pee Dee Farms, Rixeyville; Meriwether Fielding Lewis, Merifield, Clarksville; Philip T. McIntyre, White Post; Mathews & Vaughan, J. N. Vaughan, Crewe; Roy C. Minnick, Route 2, Gladys; Robert Shoffner, San Gabriel, Route 1, Charlottesville.

WASHINGTON—O. J. Backman, R. R. 6, Box 655, Olympia; Frank A. Bryant, Colfax; Mr. & Mrs. Merton W. Christianson, Box 51, Olga; Mr. & Mrs. Harold C. Hyatt, Route 1, Prosser; Otto Vogt, Route 1, Blaine; A. L. Wayne, Nine Miles Falls.

WEST VIRGINIA—Paige F. Sions, Route 4, Box 324 A, Martinsburg; Earl L. Spencer, R. F. D. 2, Keyser.

WISCONSIN—Henry C. Hammond, Route 3, Box 100, Mukwonago; Jacobson Brothers Angus Farms, c/o Lloyd Jacobson, Route 3, Box 28 C, Exeland; Elmer Kusserow, Route 3, New London; C. F. Spangler, Route 3, Fort Atkinson.

WYOMING—Thomas L. Bottom, Box 1643, Rock River; Scott E. Layton, 405 So. 5th St., Douglas.

Oahu Sugar Company, Limited, W. Vorfeld, Vice-President, Waipahu, Oahu, T. H.

NEW MEMBERS FOR THE MONTH OF MAY 1-31 INCLUSIVE

ALABAMA—Watkins C. Johnston, 1201 Bell Building, Montgomery; Littrell Bro. Farms, M. P. Littrell, Athens.

ARIZONA—Vernon F. West, El Rancho Grande, Rillito.

ARKANSAS—P. L. Beem, 307 West 18th Street, Stuttgart; C. W. & W. D. Freyaldenhoven, Route 1, Morrilton; Decatur B. Jackson, Holly Grove; Thompson B. Murray, Jr., Wynne; O. A. Olsen, Route 1, Harrison.

CALIFORNIA—Carol W. & Richard C. Bellamy, Quincy; Georgia C. Blodgett, R. F. D. 1, Box 380, Reedley; James & Elizabeth Kane, Route 1, Box 56, El Centro; McLaren & Phillips, Wikiup Rancho, Santa Rosa; Palomar Angus Ranch, H. N. Berger, Pala; J. L. Williams, Route 2, Box 715 A, Ukiah.

COLORADO—Herbert R. & Naomi H. Anderson, Orion Angus Ranch, Westcreek; James T. Duffy, Box III, Walsenburg.

DELAWARE—James Everett Moore, R. D. 5, Georgetown.

GEORGIA—Kenneth A. Adams, Route 4, Dalton; Myron B. Allen, Hoschton; R. O. Barnes, Route 1, Palmetto; Bloodworth Bros., J. Logan Bloodworth, Haddock; F. P. Bowen, Americus; J. Wallis Brooks, Route 1, Roswell; E. & B. Farms, E. N. Eberhart,

It Took Lightning to Do It!

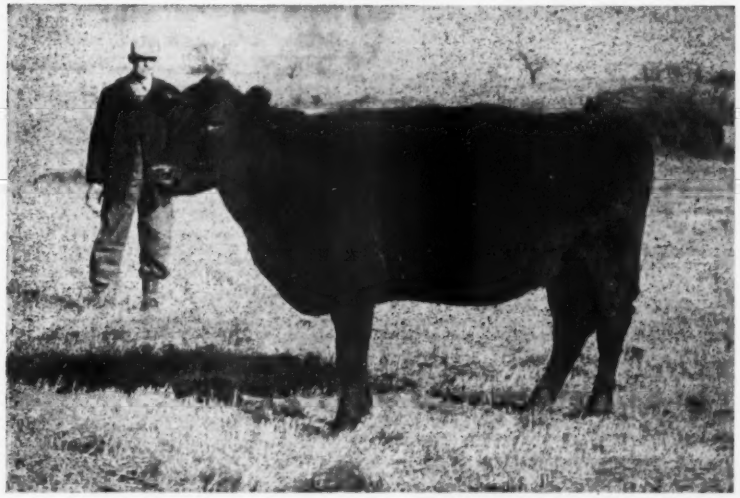

Word has been received of the death late this summer of the world's oldest Aberdeen-Angus cow — Elm Branch Blackbird 2d 332776. Past thirty-one years of age, and with a lusty bull calf at side, she did not succumb to the ravages of old age. No Sir! It took a bolt of lightning to finish the career of Elm Branch Blackbird 2d.

In a letter commenting on the passing of the grand old cow her owner, H. A. Cunningham of Pollock, Sullivan county, Missouri, says that he had confidently expected her to live to be thirty-five and tie the record made by "Old Grannie" one of the first cows in the Angus herd book.

Because of her toothless condition Mr. Cunningham gave the old matriarch grain every night and morning. And you could set your watch by the time Elm Branch Blackbird 2d arrived at the pasture gate which led to the barn. In the morning her arrival was right at 5:45 A. M.; in the evening she would be at the gate and bawling at 6 P. M. "If no one was there she would open the gate and come to the barn by herself. Again, when she was through eating and no one was right there to let her out she would unlatch the stall door and come back out," Mr. Cunningham relates.

Old Blackbird, Mr. Cunningham reports, raised twenty-eight calves for him in her thirty-one years. Her last calf, a bull, he considers an unusually good herd sire prospect.

Elm Branch Blackbird 2d was calved March 9, 1920, on the Cunningham farm. Blackcap Revolution was just a yearling when she was dropped; imported Perinthian was yet to be crowned International champion bull.

Elm Branch Blackbird 2d came into national prominence in 1945 in the JOURNAL'S Oldest Cow Contest. She won the contest at the comparatively youthful age of twenty-six. Since then the JOURNAL has heard of no other cows, Angus or any other breed, that were older.

The above picture of old Blackbird, with Mr. Cunningham in the background, was taken in March of this year by Lloyd Miller of the Association. She had just passed her thirty-first birthday, and had been through a hard winter, but still looked very fit—apparently good for several more years.

And it took lightning to finish her career!

The Ranchmaster Bracket Sign

WITH STANDING BULL OR BULL HEAD

MANY USES FOR THIS SIGN GATES BARNS CROSS ROADS SHOWS SALES

IDENTIFIES BREED FARM AND OWNER — Sign with bracket ..... $22.00 ea.
Sign only ..... $19.00 ea.

DOUBLE FACE—MADE ON TEMPERED MASONITE ABSOLUTELY WEATHERPROOF.

Ranchmaster Truck Sign

Complete TRUCK IDENTIFICATION

ATTRACTIVE DESIGN AND COLOR—MADE ON TEMPERED MASONITE DURABLE AND WEATHERPROOF.

FARM OR RANCH NAME YOUR NAME TOWN-STATE

2 SIGNS ..... $19.50 pr.
1 SIGN ..... 11.00 ea.
Single face only

Ready to install with 6 sheet metal screws—on truck doors, bodies, etc.

STOCK SIGNS

We have a stock sign for every need — A postcard will bring FREE complete information.

4½" x 10" BAKED ENAMEL ON METAL DIE CUT ROUNDED CORNERS HOLES IN EACH CORNER—ATTRACTIVE COLORS.

ORDER BY SIGN NUMBER

NO SMOKING 15 | KEEP GATE CLOSED 18 | PRIVATE ROAD 23
NO FISHING WITHOUT PERMISSION 31 | NO TRESPASSING 26 | POSTED KEEP OUT 29
LADIES 16 | NO DUMPING 30 | PLEASE CLOSE GATE 21
NO HUNTING WITHOUT PERMISSION 32 | KEEP OUT 14 | MEN 17

OTHER WORDINGS 4½" x 10" SIGNS

11. Apply at Office
12. Entrance
13. Exit
14. Keep Out
15. No Smoking
16. Ladies
17. Men
18. Keep Gate Closed
19. No Hunting
20. Please Flush Toilet
21. Please Close Gate
22. Private
23. Private Road
24. Toilet
25. Fire Hose
26. No Trespassing
27. Office
28. No Fishing
29. Posted Keep Out
30. No Dumping

PRICES
1 Sign... $0.90 ea.
6 Signs... .85 ea.
9 Signs... .74 ea.
12 Signs... .68 ea.

The ABERDEEN-ANGUS JOURNAL
Webster City, Iowa
P. O. Box 238

DAISY *Cattle Markers*

PROTECTED BY 10 U. S. PATENTS

Delivery one to three days, postpaid. Furnished assembled with adjustable chain. Large numbers on marker black inlaid. Neck Chains locked by key ring.

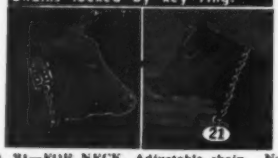

NO. 21—FOR NECK, Adjustable chain. Numbered both sides. $13.25 per doz.

NO. 22—For calves and young stock. $10.95 per doz.

NO. 17—FOR HORNS. Adjustable chain. $9.20 per doz.

NO. 25M—Marker Plates without chain. Key Ring Fasteners. $7.50 per doz.

NO. 38—DOUBLE PLATE NECK CHAIN. Upper portion strap; lower portin chain. $14.50 per doz.

NO. 25—DOUBLE PLATE ALL CHAIN MARKER. Marker Plates SOLID BRASS, numbered both sides. Chain is brass plated. Weight, 1 lb. each.

Price: $16.75 per doz.

Sample mailed for $1.00. Write for folder.

GOLDEN ARROW FARMS

Dept. AJ Box 7 Huntington, Indiana

Route 2, Maysville; Wade Freeman, Boston; C. E. McLeroy & Son, Route 2, Cobert; E. L. Morgan, Galilee Farms, Route 2, Jefferson; James W. Owens, D.D.S., 41 Jefferson Street, Newnan; Dorsey Payne, Dewey Rose; Mr. & Mrs. H. B. Pitman, Route 4, Newnan; Roy Pittman, R. F. D. 6, Gainesville.

IDAHO—Eugene & Jo Ann Thompson, Route 2, Box 15, Moscow; Zella I. & Elmer R. Williams, Box 2, Lenora.

ILLINOIS—Jack A. Adkins, Route 2, Charleston; Chris Baer, Jr., Morton; Ray Chapman, Box 150, Victoria; Joseph L. & Mildred Coder, Penfield; R. G. Deal & Son, R. F. D. 4, Taylorville; George Dever & Son, R. F. D. 3, Charleston; Wilbur B. Duffield, Ohio; Walter Drummet, Long Point; Russell S. Foster, Paxton; Art & Faun Hanson, Sciota; Robert L. Kearney, El Paso; Donald Kiendworth, Flanagan; Knox Building Corp., Vincent Knox, Box 357, Rockford; R. E. Nickel, Concord; Thomas O'Donnell, Grofton; Prater's Angus Farm, Merle D. Prater, Box 82, Cowden; Arthur Riebe, Kempton; S. R. Roth, Morton; K. W. Thomas & Son, Route 1, Blue Mound; Neil Waner, Golden; William Welch & Son, Route 4, Lincoln; Bernard A. Wirth & Sons, Route 4, Mt. Carmel; Russell Zeedyk, Route 2, Onarga.

INDIANA—Fred H. Butts, Route 2, Brazil; Carl E. Colip & Sons, Route 1, Wilkinson; John R. Kinney, Route 6, Kokomo; Howard D. Kirlin, Milton; A. M. Love, R. R. 1, Vernon; Frank P. Mannan, Quincy; Jerome Metzger, North Manchester; Perry L. Schinbeckler, Route 5, Columbia City; Edgar A. Sherbahn, Route 1, South Whitley; Russell D. Stuckey & Sons, R. F. D. 2, Washington.

IOWA—Karl Adamson & Son, Woodbine; George E. Beemer, Gravity; Robert M. Bishop, Route 1, Nevada; Carey Farms, West Liberty; Albert DeMatt, Bedford; Gerald L. Ferguson, New Sharon; Chris Hannel & Son, Odebolt; Hart Bros., E. Frank Hart, Spencer; Charles A. & Clara E. Henderson, 207 Broadway, Muscatine; V. T. Hickerson, Seymour; Hildreth & Sween, C. O. Sween & Wayne Hildreth, Rhodes; Billy Hilsabeck & Son, Pleasantville; Dewey K. Ivins, Corydon; Everett L. Johnston, Route 2, North English; Paul Kruckenberg, Lowden; John Gerald Lawler, Westside; Mac Lee, Fremont; Cleo C. & Ralph D. Lockard, New Sharon; Marvin Mussing, Lowden; Mrs. Katherine Reel & Sons, Pleasantville; B. E. Reish, Route 3, Osceola; Richmond & Buechel, Frank R. Richmond, 505-7th Street, Ft. Madison; John Rodgers & Son, Pleasantville; Charles Scebold & Son, Missouri Valley; Florian Schmitt, West Union; Ashton Terril, Russell; Le Roy L. Thede & Sons, Wilton Junction; Delbert W. Warson, Donnellson; Fred White, Jr. & Sons, Route 1, Bloomfield; La Verne Workman, La Mar Angus Farm, Stockton; Harry W. Wray, Cincinnati; Philip E. Young, 303 W. Kirkwood Street, Fairfield.

KANSAS—Carroll C. Cranston, Friendly Acres Angus Farm, Atlanta; Crestview Angus Co., Wm. Ljungdahl, Menlo; Raleigh Dean, R. F. D. 1, Cedarbluffs; D. L. Granzow, Herington; Frank Hartman, 5415 East Kellogg, Wichita; B. J. Herd, Coldwater; C. M. Kingsley, Russell; Roy Perkins & Son, Route 3, McCune; Planet Marr's Ranch, Stanley Marr, Esbon; Ed Riley & Son, Jewell; Henry M. Schulte, R. R. 1, Spearville; Claude Shortman, 920 Quincy Avenue, Topeka; Carl O. Stensaas, 403 North 2d, Arkansas City.

KENTUCKY—Charles Stum Bates, Route 3, Madisonville; C. W. Brickley, Prospect; A. F. Doran & Son, Murray; Eugene Bedford Lee, Burgess Heights, Sadieville; Frank McKinley & Son, Nora; R. C. Murphy, Route 2, Stanley; Deward B. Price, West Walter Holbein & Sons, Eustis; Martin & Elkins, W. B. Martin, O'Neill; Richard Dale Peterson, Chappell; Thomas J. Welsh, Atkinson.

NEW MEXICO—W. G. & W. D. Kenyon, Arch Route, Portales; W. M. Lancaster, Box 249, Clovis; Mr. & Mrs. Barney McCabe, Box 213, Elida; Gene Robberson, McAlister.

NEW YORK—Charles O. Butts, R. D. 2, Bath; Wendell H. Cowles, High Meadows Farm, Pawling; Floyd G. Farr, 1387 Webster Road, Orchard Park; Wilhelmina Hill, 345 Bedford Road, Chappaqua; Herbert I. Swartz, R. F. D. 1, Castleton.

NEW JERSEY—Edge Brook Farm, Paul M. Grinde, c/o Hoot Owl Farms, Medford.

NORTH CAROLINA—E. Stewart Dellinger, Box 114, Stanley; Joseph Alphonso Gooch, R. F. O. 1, Franklinton.

NORTH DAKOTA—Lewis Meisel & Sons, Selfridge.

OHIO—Harold B. Barrere, 3734 Eastern Avenue, Cincinnati 26; Wilbur Baumann, Route 5, Batavia; Paul R. Benge, Route 1, Marion; Harold D. Bockoven & Kenneth Crowell, 1715 Shaftesbury Road, Dayton; J. R. Donahue, Green Valley, Route 1, South Solon; George Koesis, Island Road, Grafton; Frank J. Lackson, Timbertop Farm, 21 East State, Columbus; J. K. McLaughlin, R. D. 2, Marysville; Robert L. Marlow, Grand Rapids; Clarence & Leo Mowry, Route 3, Mansfield; Roe Bros., Weston; Lester V. Wilt, Wilt-Crest Farms, 168 S. Meridian Avenue, Youngstown.

OKLAHOMA—Adams Angus Farm, Robert H. Adams, 515 Northwest 11th Street, Oklahoma City; Wyatt & Majel Asher, Route 1, Kellyville; Charles F. Gowder, Route 3, Shawnee; C. E. Hicks & Son, Talooa; C. B. McNeill, Thomas; Noble Magness, Hodgen; Emmett W. Shelby, 1201 South Boston, Tulsa; Carl L. Smith, Jr., 714 N. Hester, Stillwater.

OREGON—Alice Allerton, Phelomath; Earl E. Brackett, Route 2, Box 320, Boring.

Van Lear; George Elbert Sapp, Route 1, Campbellsville; Stovall Farms, Gardner Stovall, R. R. 1, Greenville.

MAINE—John T. Littlefield, 240 South Main Street, Brewer.

MARYLAND—Jeanette S. Gebhart, Timber Grove Road, Owings Mills; Charles M. Peery, Mt. Airy; Charles R. Moeser, Queenstown; Gerald H. Van Steenberch, Anchorage Farm, Wharf Road, Oakley.

MASSACHUSETTS—Otto H. Vight, Box 455, Shelburne Falls.

MICHIGAN—H. F. Woods, Richmond.

MINNESOTA—W. A. Wichmann, Balaton.

MISSISSIPPI—Edward A. Brunt, Kosciusko; Hershell A. Carroll, Route 2, Corinth; William C. McKie, Tyro; George L. Vaughan, Vaughan Bros., Amory.

MISSOURI—W. D. &/or W. W. Aaron, Rolla; Charles E. Asher, Route 2, Center; Howard Atkinson, Archie; Bert & Lillian Bradford, Maysville; Robert E. Baker, Route 6, Butler; Charles Denman, R. R. 2, Farmingham; J. H. & Arthur C. Drebes, Route 1, Palmyra; Virgil W. Goff, Grant City; Walter Harris & Son, R. R. 1, Moberly; Taylor T. Harvey, 1729 Swift, North Kansas City; Elmer L. Helton, Plato; Fred Hoag, 3818 Loughborough Avenue, St. Louis 16; George D. Homan, Albany; Orel E. John & Son, Huntsville; Elmer R. Koster, 3811 De Tonty Street, St. Louis; Walter Miller & Sons, King City; Edward Mueller, Beaufort; R. J. Murray, Otterville; G. T. Odell & Son, Lockwood; Ewell Osborne & Son, Odessa; Melvin R. Owen, Route 5, Box 686, Springfield; J. W. Roades & Son, Stewartsville; Charles N. Rouner & Son, Plevna; Uel Stanton, Route 1, Montreal; Waydale Farm, Harold E. & Estella May Miller, Route 1, Savannah; G. S. Weigel & W. J. Weigel, Route 1, Excelsior Springs; J. Garneau Weld, 9782 Litzinger Road, Ladue; Zink Farms, Roger Zink, Appleton City.

MONTANA—E. E. Barnhart, Broadus; Bill & Helen Randall, Box 172, Livingston; Thomas E. Jr. &/or Adena S. Woodward, Deer Lodge.

NEBRASKA—Barnes Vale Angus Ranch, Darrell W. Barnes, Hamlet; Fred Hohl & Sons, Wauneta.

PENNSYLVANIA—Mike Fedorchak, R. F. D. 2, Mercer; Hi-Acres Farm, Route 1, Malvern; Mr. & Mrs. John E. Kissell, R. D. 3, Box 221, Altoona; Lester Lockenbaugh, Route 2, Hanover; Walter McCreery, Route 1, Rea; John D. Warriner, Green Meadow Farm, Schwenksville.

SOUTH CAROLINA—Mr. & Mrs. E. O. Black, Jr., Columbia; N. B. & W. T. Senn, Jr., Laurens; W. C. Warlick, Gaffney.

SOUTH DAKOTA—Dell Bros., Leslie Dell, Route 1, Aberdeen.

TENNESSEE—M. C. Carter, 309 No. 18th Avenue, Humboldt; Clover Bottom Farm, Donelson; Turner Farm, Oscar Turner, Clarkrange; W. D. Winsett, Route 1, Taft.

TEXAS—A. M. Brownfield, P. O. Box 526, Brownfield; Pat J. Butler, Butler Chile Co., 4010 San Jacinto Street, Dallas; Circle F Ranch, Inc., J. E. Foster, Secretary-Treasure, Box 171, Fort Worth; Bill Kennard, Box 1, Clyde; Edmond L. Lorehn, Box 1212, Houston 1; Tom M. Miller, 800 South Street, Graham; Robert C. Parsons, Hi-Lo Acres, Route 1, Box 54, Garland; Henry Smith, Jacksboro; James F. & Comer W. Smith, Gilmer; Thomas & Bell, Leslie Thomas, Box 305, Crowell; J. J. Turner, Route 4, Hillsboro; Irvin W. Walls, Route 4, Box 369, Dallas; Wares Angus Farm, Richard W. Ware, Box 81, Joshua; Henry Wyatt, Box 5207, Sonora.

VIRGINIA—John H. East, Churchville; Thomas B. Gay, Electric Bldg., Richmond; R. D. McDonald, Box 230, Louisa; L. R. Peters, Box 2315, Roanoke; Reginald H. Pettus, Seven Cedars Farm, Keysville; J.

SILVER KING

3 IN 1 CATTLE CHUTE

FOR RESTRAINING • LOADING • HAULING—SAFER FOR MAN AND ANIMAL

TAKE THE CHUTE TO THE CATTLE—AVOID MOVING THE HERD

- Adjustable to any size animal.
- Easily converted into a loading chute.
- Ideal as light stock trailer.
- Used by cattlemen all over the world.
- Get the facts before you buy!

Pat. No. 2466102

SILVER KING PRODUCTS

HELDENBRAND & SON MFG. CO.

1012-14 S. AGNEW PHONE 7-5767

OKLAHOMA CITY, OKLA.

"KING OF THE CATTLE CHUTE WORLD"

T. M. Reg. U. S. Pat. Off.

Other Available Models

★ **2 in 1 STANDARD CHUTE**
Less Wheel Assembly

★ **ECONOMY CHUTE**
Less Wheel Assembly and Loading Assembly

★ Identical to Illustration

WRITE TODAY FOR FREE ILLUSTRATED CATALOGU

G. Pollard, Jr., Somers; J. C. Williams, Box 20, Charlottesville.

WASHINGTON—Kenneth W. Brandstater, El Rancho Brande, Route 2, Box 1060, Camas; Ruben Eckert, Route 2, Box 212, Lynden; Lowell & Regna Evans, Route 3, Box 219, Walla Walla.

WEST VIRGINIA—Max O. Oates, Martinsburg.

WISCONSIN—Joe Connolly, Route 2, Berlin; Walter H. Lohman, Route 2, Box 326, Waukesha.

WYOMING—J. R. Birdsall, 801 South 5th Street, Douglas; Alton Choate, Hawk Springs; Carl Kaufman, Ranchester.

—o—

NEW MEMBERS FOR THE MONTH OF APRIL 1-30 INCLUSIVE

ALABAMA—Virgil Bailey, Route 1, Hartselle; William L. Chappell, Box 30, Monroeville; M. L. Crawford, Marion; A. C. Martin, Clayton; Morris Trapp, Aliceville.

ARKANSAS—Barnett & Lawrence, C. W. Barnett & D. E. Lawrence, Oil Trough; Robert H. Fooks, Bearden; A. H. Hemme, Highway 30, Box 374, Stuttgart; Pies Hendrix, Marked Tree; Hayden Moore, Highway 71, Alma; Bill Shaw, Marked Tree; M. E. Shinn, Farmington; Collie R. Williamson, Croker, W. B. Yancey, Blissful Farms, Marianna.

CALIFORNIA—Morris Bros, Box 236, Folsom; M. R. Morris, Box 236, Folsom; Marion F. Palmer, Rim Rock Angus Ranch, Tule Lake; Donald W. Pruett, Route 1, Box 1010, Roseville, Mr. & Mrs. Joseph A. Wren, Route 4, Box 3485, Sacramento.

COLORADO—M. E. Blunn & Sons, Route 1, Box 379, Golden; Earl Egbert, Matheson.

CONNECTICUT—Monroe Acres, Floyd Monroe, 24 Broad St., Middletown; Coleman C. Perkins, Airdrie Farm, Franklin; Steinman Farm, John Steinman, R.F.D. 3, Waterbury.

FLORIDA—Grovelane Farms, Harry Friedlander, Box 272, Lake Wales; Live Oak Ranch, A. L. Bullis, Route 1, Box 45, St. Colud.

GEORGIA—Hoyt Alexander, Route 2, Blairsville; Major F. Fowler (M.D.), Fayetteville; Mr. & Mrs. W. B. Johnson, Bronwood.

IDAHO—Willis J. Crawford, Route 1, Emmett.

ILLINOIS—Gustaf A. Anderson, Route 1, Aledo; Glenn B. Armstrong & Son, R.R. 2, Monmouth; George Attig & Son, Reynolds; Ralph Baxter, c/o Phyllis Baxter, Ray; Paul Brownfield, Thawville; Ben G. Butterfield, Route 1, Egan; Huel Cross & Son, Belle Rive; W. L. Edwards, Tallula; LaVerne W. Fatka, Danforth; Melvin H. Fesser, Raymond; Archie Fowler & Sons, Genoa; O. D. Gentry, R.R. 1, Tolono; Daniel Grubb & Son, R.R. 2, Shelbyville; Vernon Hoffman, Anchor; Arthur L. Johnson, Milford; Lyle C. Kersten, Route 3, Rochelle; Glen L. Laird & Son, Donovan; Laurel Leonard, 311 Church St., Anna; V. R. Lovellette, Route 4, Harrisburg;

MOST EFFICIENT HUMANE TATTOO DEVICE KNOWN

Dr. Barger's TATTOOING GUN
Backed with 3 YEARS of Testing by Veterinarians

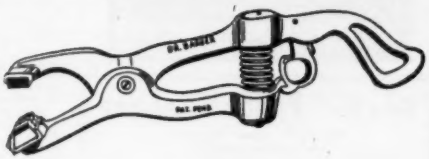

Slotted Needles *Eliminates Hand Rubbing of Ink into Ear*

Just cover sponge rubber pad and base of needles with ink, compress spring, position on ear and pull trigger. INSTANT ACTION drives needles into ear, injects ink for permanent mark. POWER SPRING retracts needles leaving animal FREE. You may use any good liquid or semi-liquid tattooing ink.

Action So Swift *You can Tattoo Cattle without Restraint*

Ruggedly built of high tensile aiuminum alloy. Non-corrosive needles are SLOTTED for ample ink carrying capacity. Gun takes up to four 5/8 inch letters or numerals.

Order Now:
Send check or money order. . . . We pay postage. Send COD you pay postage and COD charges.

Prices:
Dr. Barger's Gun....$12.00
Letters or numerals, each ..... .50

The Barger Livestock Identifier Co.
c/o ABERDEEN-ANGUS JOURNAL P. O. Box 238 WEBSTER CITY, IOWA

Aberdeen-Angus **DECALS**

Give all Your Signs a Professional Look by using these easy to apply Decals to illustrate all hand lettered farm Signs.

Sold only in Pairs . . . one facing each way . . . 14 inches in Diameter

$3.00 Per Pair
(Iowa Breeders add 2% Sales Tax)

Truck Doors
Show Boxes
Road Signs
Barn Doors

The ABERDEEN-ANGUS JOURNAL P. O. Box 238 Webster City, Iowa

IT'S A FACT
Gentle Chester Whites Farrow, Raise Larger Litters That Gain Faster on Less Feed—Profitably Produce More Meat Type Market Toppers. For Facts Write

CHESTER WHITE SWINE RECORD ASS'N
Levi P. Moore, Sec'y ROCHESTER, IND.

Read the... Pacific Stockman
The west's largest exclusive beef cattle magazine.
P. O. Box 750
REDWOOD CITY, CALIFORNIA

Want More California Farm Business?
An advertising program in The Southern California Rancher should help you get it. Rate Card and Free sample copy to prospective advertisers.
THE SOUTHERN CALIFORNIA RANCHER
Philip S. Rush, Publisher
P. O. Drawer No. 31, SAN DIEGO 12, CALIF.

NOW is the Time to Send for Your FREE Copy of
The American Brahman
P. O. Box 2084 HOUSTON 1, TEXAS
Keep up with the Latest on Brahman Cattle and Associated Industries.

FREE FOR FREE "GET ACQUAINTED" COPY OF AMERICA'S TOP LIVESTOCK MAGAZINE, SEND NAME AND ADDRESS: THE CATTLEMAN
410 E. WEATHERFORD
FORT WORTH, TEXAS
NO SALESMAN WILL CALL—YOU ARE NOT OBLIGATED!

ESCHER NECK CHAINS

THOUSANDS OF SATISFIED USERS FOR OVER 20 YEARS
- Large Numbers—Provides Quick Easy Identification.
- Hard Brass Plated Chain To Last a Lifetime.
- Easily Fitted Spring Steel Fastener.
- A Type for Every Animal—A Price for Every Pocketbook.

MFG. BY
Schwab & Bacon
Harlan, Iowa
Write for Free Circular

Lee McKinney & Son, R.R. 2, Carbondale; Jesse F. Mapes & Sons, Oakland; Clyde O'Keefe, 114 Main St., Carrier Mills; Tilden Parks, Route 1, Creal Springs; Peck & Stark, Nebo; George Rix, Jr., Route 1, Kinsman; C. E. Roberts Family, Route 1, Pesotuna; C. William Schluckebier, R.R., Donnellson; Carl Schmidt & Kenneth S. Schaad, Route 2, Petersburg; Earl Senesac & Son, Grant Park; Shuman & Goodman, Paul A. Shuman, Route 1, Paris; Roschen Taylor & Sons, Hindsboro; William A. Thomas, Route 1, Mt. Auburn; Jerry or Iola Vratis, Camden; Marshall Wade, R.R. 3, Le Roy; Roy Wiles, R.F.D. 1, Newton; Willow Creek Farm, Wm. Johnson, M. D., R.R. 1, Galesburg; Arthur M. Wirtz, Ivanhoe Farms, Mundelein.

INDIANA—Angus Acres, Lloyd W. Klein, R.R. 3, Connersville; Clayton Conway, Route 4, New Castle, Howard Corya, Commiskey; Clifford Curry & Sons, Route 1, Farmersburg; Green Acre Farm, Fred Powers & Son, R.R. 1, Tennyson; Russell S. Grimes, R.R. 1, Kingman; O. M. Jefferis & Wilson Keys, R.R. 4, Winchester; Carl F. Lawson & Daughters, Route 3, Box 169, Anderson; Jesse D. Markley, Route 3, Plymouth; Grover Ivan Miller, Monon; Ralph J. Nelson & Son, R.R. 3, Bloomington; Ernest Ramsey, Rome; Carl D. Shofer & Sons, Route 1, Lucerne; Shrout Bros., Bedford; Albert Tucker & Sons, Route 4, Spencer; John I. Tyree, Route 3, Bedford; Chester Umholtz, Earl Park; Wertheimer Cattle Co., Inc., John R. Case, Mgr., Camden.

IOWA—William H. Ahlers, 95 Alpine St., Dubuque; I. K. Barnes, Truro; Lester Beck & Son, Ankeny; John Becker & Son, Lacona; Chris Bruene & Sons, Route 2, Traer; J. M. Considine, 6 N. 6th St., Marshalltown; Kermit Gladfelder, R.F.D. 2, Moravia; Keith Grant, Pulaski; James A. Hamilton & Son, LeClaire; Max E. Hart, Fremont; Curt F. Hoffman, R.F.D. 1, Onawa; Ben J. Johnson, Box 34, Low Moor; Dale H. Johnston, Lisbon; Harold Klink, Primghar; L. T. Klink & Son, Littleport; Martin & Martin, Route 3, Council Bluffs; Ralph & Dorothy Petermeier, Melbourne; Leslie H. Peyton, R.F.D. 1, Lake View; Harold L. Shepherd, R.F.D. 1-A, Afton; O. F. Spellerberg, Murray; Turner & Dunbar, Farris F. Turner, Lamoni; C. C. Watkins, West Point; Carlos Watson & Sons, Richland; Charles J. Wulf, Route 2, Ainsworth; Mildred Young, Prairie City.

KANSAS—Darrel Dean Ancell, Sylvan Grove; James L. Berg, Cypsum; R. M. Bitts, Orchard Knoll Farms, Pomona; Ray Bivins, Route 2, Ottawa; Forrest F. Chickadonz, Earlton; Martin K. Eby Construction Co., Inc., Buffalo; Lester A. Flohr, Marquette; R. M. Harvy, Osborne; L. T. Angus Ranch, c/o Addison H. Meschke, Hutchinson; Paul M. Martin, Merrick Acres, R.R. 3, Augusta; Rude Angus Farm, Mr. & Mrs. Leonard Rude, Jr., 2300 Main, Parsons; Robert F. Schmidt, Route 3, Caldwell L. J. Seymour & Son, R.R. 3, Leavenworth; Jerome & Martha Shaffer, Simpson; E. J. Tatge & Son, Romona; K. S. Timmons, Spivey, Kansas; Ordo H. Troyer & Son, Hesston; Paul J. Walton, Highland.

KENTUCKY—Dorris D. Allen, Linger Longer Farm, R. R. 1, Sebree; Harold Atwell & Son, Route 3, Hardyville; John H. Bell, Jr., Cherry Knoll Farm, Route 6, Lexington; Broderson Brothers, Farms, Henry Broderson, Franklin; Paul Clements, Route 1, Morganfield; L. R. Cooke, 180 E. High St., Lexington; Robert G. Goodwin, Route 7, Lexington; P. L. Grisson, Duntreath Farm, Paris Pike, Lexington; C. A. Lattus, 700 Moscow, Hickman; John M. Park, Parkland Farms, Route 4, Richmond; L. C. Roy & Sons, Windsor; L. E. & Robert Stahl, Route 4, Bowling Green; Milton L. Young, Howesville.

MAINE—Norman H. & Robert S. Worthley, Strong.

MARYLAND—Grabill Farm, William H. & Grace Evans Chapman, Timber Grove Road, Owings Mills; Robert C. Jones, Knollwood Farm, Route 1, Rockville; Mr. or Mrs. Jack Price, Riderwood; Tyrconnel Farms, L. B. Rock, Knoxville.

MASSACHUSETTS—G. Edgar Heald, Naukeag Farm, Ashburnham.

MICHIGAN—Earl L. Barks, Gray & White Farms, Dewitt; Ceylon Garlinger, Route 1, Nashville; Arthur C. & Viola E. Kanitz & Sons, Route 3, Milan; Frank & Sterrey Stout, Route 2, Ionia; Robert & C. A. Willis, Route 2, Bellevue.

MINNESOTA—Mike Flesher, Route 1, Pipestone; Henry W. Frence & Son, Ortonville; Elmer Leyh, Bertha.

MISSISSIPPI—John K. Flowers, Kilmichael; Billy Graves, Winona.

MISSOURI—Ralph C. Berry, 6417 High Drive, Kansas City; F. L. Bodenhamer, Smithton; Edward Callis, Hughesville; Charles E. Crawford & Sons, Route 6, Trenton; Mark Dempsey, Fox Hill Farm, Shelbina; Herbert E. Dieckman, Warrenton; Dowdy & Thompson Farms, E. W. Thompson, 1020 South Barrett, Sedalia; C. E. Enyart, Four Pines Farm, Stanberry; Boyd F. Eversole & Sons, Lowry City; Fizer Bros., Slater; Keith Gabbert, Gentry; Gibson & Potter, I. K. Gibson & Jerry J. Potter, Route 2, Box 260; Springfield; Clyde James & Son, Centralia; Morris King & Sons, Preston; James W. McGinness & Sons, Pickering; I. L. Nichols, R. R. 1, Rocheport; Homer L. Norris, Benton City; Herbert Palmer, Fayette; Pioneer Farm, H. H. & Hazel Cook Spencer, Walker; James E. Roux & Son, Flat River; Wesley Sherman, Ravenwood; Ted J. Shisler, Belton; J. A. or Jesse A. Shunk, Fillmore; Lloyd E. Slaughter, Route 2, La Plata; Nelson G. Stidham & Family, R.F.D. 5, Fayete; Evelyn T. & Robert T. Timms, Birmingham; Todd & Sons, Guy Todd, R.F.D. 2, Louisiana; R. Leslie Tribble, Hallsville; C. T. White, 107 So. Main St., Huntsville; Ken Whitehurse, Route 4, Fayete.

MONTANA—Edwin S. Armstrong, Cardwell; Carl Fisher & Sons, Box 88, Conrad; Paul Wylie & Sons, White Sulphur Springs.

NEBRASKA—Alva Copp, Brewster; Harold Dover, Newport; Phillip Pelster, Elgin; Wilfrid Pelster, Elgin; Henry E. Peterson, Box 368, Kimball; Milton H. Reckling, R.R. 1, Crete; Francis V. Vesely, Lewellen.

NEW HAMPSHIRE—Charles R. Adams, P. O. Box 182, Keene.

NEW JERSEY—Samuel Braen, Stony Ridge Farm, Brookside Ave., Wyckoff; Muys & Sons Farm, Albert Muys, Route 23, Sussex.

NEVADA—Melvin Hendershot, Box 517, Carson City.

NEW YORK—Peter Kahn, 100 Park Ave., New York 17; William & Ruth Slaight, R.D. 3, Dansville; Gerald M. White, 6161 Genesee Road, Lancaster.

NORTH CAROLINA—W. G. Edwards, Spring Hope; Gilcrest Farms, McUmber & Osborne, c/o J. Clark Osborne, 2831 Mayview Road, Raleigh; Don Lee Farms, Arapahoe; B. G. Moore, Route 3, Box 79, Forest City; Basel R. Thompson, R.F.D. 2, Mooresville; P. E. Yarborough, Candler.

NORTH DAKOTA—Rosaire Martineau, Olga.

OHIO—Willard T. Bloomer & Sons, Bloomingburg; August Bollack, Darby Hill, Route 4, Marysville; K. K. Duncan & Son, R.F.D. 1, Zanesville; M. C. Halterman & Son, R.F.D. 2, St. Paris; W. H. Hill & Sons, Route 2, Box 45, Piqua; E. P. Jones & Son, Route 1, Delaware; J. I. Justice, R.F.D. 4, Marysville; Paul Messner & Sons, Montpelier; John A. Miller, 6630 Lambert Road, Orient 2; Maurice L. Mote, Route 1, Ludlow Falls; Don Renner & Son, Route 4, Sidney; Luther Still, Route 4, Upper Sandusky; Tuttle & Pullins, c/o Albert R. Tuttle, R. D. 1, Urbana; Neil Edgar Whitney, R. D. 2, Oberlin.

OKLAHOMA—W. E. Bland, Buffalo; Fenmoor Farm, Laurence Dillard, Route 1, Idabel; Minnie L. Fullerton, Miami; Doug & Gene Guin, 15 W. Okmulgee, Muskogee; W. K. Haynie (M.D.), Haynie Hospital & Clinic, 508 West Main, Durant; Joe F. Horn & Sons, Route 1, Gracemont; H. F. Leach, R.R., Kaw City; L. C. Pauley, Route 3, Vinita; Mrs. Philip Peacock, 201 3d Northeast, Miami; Watt Phillips, Shady Point; J. L. Ross, Route 1, Duke; Donald C. Vance, Lookeba.

OREGON—Wesley Brook Route 2, Box 30, Canby; Billie Dick Caudle, Lostine; Leon Reese, R.F.D. 2, Echo; T. M. Schmidli, Bonanza; Robert P. Smith & L. E. Tarlox, S & T Ranch, Route 1, Box 58A, Prineville; Dale West, Box 95, Merrill.

PENNSYLVANIA—Charles Duffy, Jr., Hotel Edison, Inc., Sunbury; Marjory Taylor Hardwick (Mrs.), Gwynedd Valley; Preston M. Liversidge, Sycamore Farm, c/o Claude Nauss, Mgr., North Ship Road, R. D. 2, West Chester; Mrs. Gladys Parker, Route 2, Saegerstown; Howard R. or Iva G. Porter, E. Millsboro; Fred L. Seward, Route 1, Wapwallopen; Oliver K. Shaffer, Route 2, Box 36, Dushore.

SOUTH CAROLINA—Lackaday Farms, W. E. Gallant, Jr., Route 1, Iva.

SOUTH DAKOTA—Walter Boerner & Vincent Heyn, Goodwin; Maynard Cochrane, Gary; Edw. Chocholousek, Dol View Farm, Dallas; Arthur Gibson, Gregory; Mervin L. McDaniel, Spencer; Dr. & Mrs. Edw. A. Rudolph, 1005 So. Washington St., Aberdeen; Arthur Werning, Emery; Art Wittler & Sons, Agar; Walter E. Ziebart, Green Acres, Dimock.

TENNESSEE—Cox & Garrigan, Hugh E. Garrigan, Jr., Route 4, Union City; Hugh E. Jaynes, Box 43, Sneedville; Jack L. Peterson, 305 W. Holston Ave., Johnson City; R. V. Reynolds & Sons, Granville; W. O. Rosson, Millstone Farm, Goin; W. L. Sanders & Son, Route 1, Obion; A. R. & John D. Smalling, Route 1, Piney Flats; James Leroy Wilkinson, Portland.

TEXAS—Earl Arthur, Dundee; Alvin Bagwell, Box 242, Littlefield; W. F. Beall, Box 511, Jacksonville; Four Wynnes Cattle Company, Bedford S. Wynne, 307 Reserve Loan Life Bldg., Dallas; Grady Halbert, Route 1, Box 3, Foard City; E. S. Hale, Wellington; Henshaw Bros., Walter A. Henshaw, 2900 Transit Tower, San Antonio 5; J. C. & E. J. Foust Hilbun, Littlefield;; H. E. Key, Jr. & Son, Route 1, Vernon; E. L. Lansford (Dr.), 1924 Main St., Lubbock; A. T. Licata, 339 West Norwood Court, San Antonio; W. P. Martin & Sons, Rotan; Milstead & Son, Earl Milstead, Sr., Route 4, McKinney; C. E. Mitchell, 207 West Broad Street, Texarkana; Mr. & Mrs. H. M. Moss, Box 222, Farwell; T. R. Osborn, Claude; Ernest Pardo, Route 7, Box 581, Waco; Clyde E. Parker, 1204 South Wall, Tyler; W. A. Reynolds, Box 267, Nocona; Sherrod & Olson, R. W. Sherrod & J. A. Olson, 1815 Rockridge Terrace, Fort Worth; A. B. Swannen, 1814 So. 11th St., Waco; Turner-Vaught Farm, Box 89, Baytown; H. B. Watson & Son, Claude, J. C. Wilson, Box 216, Quanah; E. L. Hays & Son, c/o James L. Hays, West Texas Utilities Co., Abilene.

VIRGINIA—A. Jack Andrews, Rexburg; A. A. Babcock, Box 182, Appomattox; W. E. Collins, Cliff View River Farm, Front Royal; James Albert East, R.F.D. 5, Chatham; Elliott S. Hanson, Valley Farm, Peola Mills; Leonard Jarratt, Jr., Drewryville; R. O. Bovard, Keene; J. M. Ramey, Marshall; Joe Schneider, Rectortown; Segar Bros., John R. Segar, Stormont; Mr. & Mrs. Spottswod Taliafeno, Champlain; J. H. Cochrane, 5400 Matoka Road, Richmond; Jamison Farm, c/o Frank Long, Route 2, Harrisonburg.

WASHINGTON—F. H. Brincken, Garfield.

WISCONSIN—Hugo Huebner & Son, R.R. 1, Columbus.

WYOMING—Joseph R. Hewitt, Saratoga; Richard C. Williams, Tie Siding.

Now Available

Buy Supplies and Aberdeen-Angus Novelties Available from this office as described below. All good quality merchandise of approved design. Order today.

ALL PRICES ARE POSTPAID—(ADD 2% SALES TAX IN IOWA)

Address: Aberdeen-Angus Journal, P. O. Box 238 **Webster City, Iowa**

Angus Lighters

Handsomely Chromium Plated

A Regens fully automatic Stormliter with Aberdeen-Angus head etched in color on both sides. A quality lighter.

Ideal Gift

Price $2.00
Each Postpaid

Two Brand New Books

ANIMAL SCIENCE
By Dr. M. E. Ensiminger.....$6.00

HORSE HUSBANDRY
By Dr. M. E. Ensiminger.....$3.00

Address BOOKSHELF
c/o Aberdeen-Angus Journal

Aberdeen-Angus Tie Clasps and Pins

Features Aberdeen-Angus head design in silver. Designed by B. J. Kesl, Baker, Oregon. Tie Clasps for men, pin design for ladies. Beautiful gift item.

Price—$6.00 incl. excise tax.

Roadside Signs—a few left. Write for Literature

Banquets - Parties - Picnics - Field Days

Dress up your party tables with these attractive Aberdeen-Angus Napkins, Doilies and Stickers. Napkins and doilies printed in three colors, bull head and wording "Aberdeen-Angus—The Supreme Beef Breed" in BLACK, opposite corners contain a blossoming Thistle in GREEN and PURPLE. Stickers in one color only, may be used for invitations, place cards, to put on candies, glassware, paper plate rims, etc. Offered in these two complete matched sets as follows:

BANQUET & FIELD DAY SIZE.....$5.50

200 Dinner Size Napkins
200 Cocktail Napkins
20 Six inch doilies
200 gummed stickers

PARTY & DINNER SIZE.....$3.25

100 Dinner Size Napkins
100 Cocktail Napkins
10 Six inch doilies
100 gummed stickers

(Prices on request for larger numbers or individual items wanted.)

(Doily illustrated at left)

Truck Door Decals

(Picture below, reduced size)

EASY TO APPLY
14 INCHES IN DIAMETER
CEMENT APPLIED
WEATHER RESISTANT

In pairs, one facing left, one right, for use on truck doors. Simple to apply. Full directions supplied. Also useful for

SHOW BOXES
BARN DOORS
ROADSIDE SIGNS
POSTERS

Price (Pairs, unbroken).....$3.00

Pedigrees

Nearly 50 years experience

A complete 5-generation pedigree made up at the Aberdeen-Angus Journal office. Send name and number of your bull or cow together with date of calving and name and number of sire and dam. We will supply pedigree complete with family name typewritten on sheet to fit your 4⅝x9 binder.

Pedigrees $1.00 Each

Stationery

Advertise your Farm and Herd with Good Stationery. One or more colors of Ink. With or without cuts.

Write for Samples and Prices.

ABERDEEN-ANGUS
Car and Truck
Booster Plates

Ready to attach to regular license plates.

Order One or Several Today

$1.00 Each or Two for $1.50

POCKET SIZE Herd Record Book POCKET SIZE

Complete with 50 Record Sheets

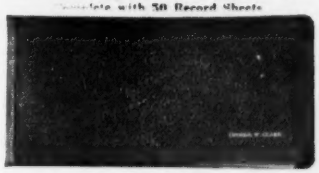

THE BINDER

Metal Rings. 4⅝x9 inches and is made of a heavy imitation leather and should last a good many years. Available for immediate delivery with no gold stamping. Allow six to eight weeks for own or farm name in gold on front cover. No extra charge.

RECORD SHEETS

50 pedigree-production record sheets are included. The front of the sheet is for the extended pedigree of the animal, and the back is for the record of the produce of the animal. Additional sheets obtainable.

Record Book and Filler.....$2.00
Extra Filler Sheets per 100.....1.50
Record Book—Large 1½ inch Rings—no filler, no gold stamping.....3.25

CATTLE RECORD FILE

4 x 8 inch Binder and 50 Envelopes

PRICE $2.00

Envelopes printed front and back punched to fit binder. Your name FREE in Gold Letters on binder.

Order Today From Address Above

• 1951 •

JULY	AUGUST	SEPTEMBER
1 2 3 4 5 6 7	.. .. .. 1 2 3 4	 1
8 9 10 11 12 13 14	5 6 7 8 9 10 11	2 3 4 5 6 7 8
15 16 17 18 19 20 21	12 13 14 15 16 17 18	9 10 11 12 13 14 15
22 23 24 25 26 27 28	19 20 21 22 23 24 25	16 17 18 19 20 21 22
29 30 31	26 27 28 29 30 31 ..	23 24 25 26 27 28 29
OCTOBER	**NOVEMBER**	**DECEMBER**
.. 1 2 3 4 5 6	.. .. 1 2 3	 1
7 8 9 10 11 12 13	4 5 6 7 8 9 10	2 3 4 5 6 7 8
14 15 16 17 18 19 20	11 12 13 14 15 16 17	9 10 11 12 13 14 15
21 22 23 24 25 26 27	18 19 20 21 22 23 24	16 17 18 19 20 21 22
28 29 30 31	25 26 27 28 29 30 ..	23 24 25 26 27 28 29

For Dates
Write, Wire, Or Phone
RAY SIMS
Phone 371
BELTON, MISSOURI

GEORGE M. KURTZ
AUCTIONEER
You will be pleased with my work
STURGIS, KENTUCKY

SPRING DATES!
Select that sale date early. Promote your sale well, and secure one of the leading auctioneers. I have sold successfully for others, I can for you. Write, wire or Phone.
ROY G. JOHNSTON
BELTON, MISSOURI

Auctioneer
Successful sales for leading breeders, lifetime experience with live stock. Apply early busy during season. Rates Reasonable. Telephone Residence 7-3645; Business 3-6181. P. O. Box 1317.
JOHN E. HALSEY
DES MOINES, IOWA

Your Sale!
The auction business is good. Cattle are selling good, and many sales are already booked. If you plan a sale, and want my services, please write, or wire me for available dates.
Hamilton James, Newton, Illinois

Pure Bred Live Stock Auctioneer
Freddie Chandler
AUCTIONEER
CHARITON, IOWA

Coming Sale Dates

October

October 22—Tennessee Valley Aberdeen-Angus Sale, Lebanon, Tennessee.
October 22—New Mexico Aberdeen-Angus Cattlemen's Association Annual Sale, Clovis, New Mexico.
October 22—Virginia Breeders "Spotlight" Show and Sale, Warrenton, Virginia.
October 23—Wyoming Angus Ranch Sale, Brush, Colorado.
October 23—Kinloch Sale, Supply, Virginia.
October 23—Nebcolo Aberdeen-Angus Association Second Annual Show and Sale, Alliance, Nebraska, Willard T. Lutes, Secretary, Merino, Colorado.
October 24—Mississippi Aberdeen-Angus Association Sale, Vicksburg, Mississippi, Eric Biedenharm, Vicksburg, Mississippi, Sale Manager.
October 24—Kansas State Aberdeen-Angus Feeder Cattle Sale, Beverley Sales Barn, Salina, Kansas.
October 24—Joint Show and Sale, Aberdeen, Scotland, Macdonald, Fraser & Co. Ltd., Perth, Scotland.
October 25—Annual Show and Sale of Attested Cattle, Perth, Scotland, Macdonald, Fraser & Co., Ltd., Perth, Scotland.
October 25—Keefauver Brothers Aberdeen-Angus Sale, Jonesboro, Tennessee.
October 26—Monroe County Aberdeen-Angus Association Sale, Monroe City, Missouri.
October 26—Heart of the Ozarks Aberdeen-Angus Breeders' Association Sale, Marshfield, Missouri, Raymond Meador, Secretary, Hartville, Missouri.
October 26—Central Ohio Aberdeen-Angus Breeders Sale, William Renner, Secretary, Marysville, Ohio.
October 26—Steveway Farm First Draft Sale, Nashville, Tennessee, W. E. Stephens, owner.
October 27—Austin Calf Sale, Austin, Texas, Luther M. Watson, Sale Manager, Austin, Texas.
October 27—Cold Saturday Farm Sale, Brentwood, Tennessee.
October 27—Fredericksburg Fall Calf Sale, Fredericksburg, Virginia.
October 29—Missouri Aberdeen-Angus Association Show and Sale, Columbia, Missouri, Dan E. Miller, Secretary, Fayette, Missouri
October 30—North Central Texas Aberdeen-Angus Sale, Nocona, Texas, C. W. Chandler, Nocona, Texas, Sale Manager.
October 30—Catterson Brothers of Maryville and Leo L. Archer, Conception, Missouri Sale, Maryville, Missouri, Leo L. Archer, Sale Manager, Conception, Missouri.
October 31—High Plains Aberdeen-Angus Association Sale, Oberlin, Kansas, Edwin T. Robertson, Secretary, Oberlin, Kansas.
October 31—Wayne Knolls Farms Sale, Marshallville, Ohio, J. B. McCorkle, Sale Manager, Suite 3500, A.I.U. Bldg., Columbus, Ohio.
October 31—Grassland Aberdeen-Angus Association Sale, at Silver Top Farm, Belton, Missouri, M. B. Burruss, Secretary, Blairstown, Missouri.

November

November 1—Ames Plantation Annual Production Sale, Grand Junction, Tennessee.
November 1—Grand National Aberdeen-Angus Sale, San Francisco, California.
November 1—Fourth Annual "Farmers Chance" Calf Sale, Staunton, Virginia.
November 1—Wyoming Angus Ranch Sale, Lusk, Wyoming.
November 2—Walnut View Stock Farm Dispersal Sale, Greenfield, Indiana, K. E. Sherbahn, Sale Manager, South Whitley, Indiana.
November 2—Marydale Farms Sale, Cotton Fairchild, manager, St. Francisville, Louisiana.
November 2—Wayland Hopley Farms Sale, Atlantic, Iowa.
November 2—Louisiana Aberdeen-Angus Association Sale, Alexandria, Illinois, S. E. McCraine, Sale Manager, Baton Rouge 2, Louisiana.
November 3—West Virginia Aberdeen-Angus Association Sale, Jackson's Hill, West Virginia; Edward T. White, Sale Manager, Union, West Virginia.
November 3—Pacific Coast Aberdeen-Angus Association Sale, San Francisco, California, Harrison Cutler, Secretary, Napa, California.
November 3—Green Valley's "T. V." Sale, Liberty, Missouri.
November 5—Southwestern Regional Aberdeen-Angus Fall Sale, Tulsa, Oklahoma fairgrounds, Kenneth R. Jones, Secretary, Tulsa, Oklahoma.
November 5—Orange District Fall Auction, Orange, Virginia.
November 6—Quality Prince Sale, Stillwater, Oklahoma, A. M. Wilkins, Sale Manager, Henderson, Texas.
November 7—Kansas State Aberdeen-Angus Association Sale, Hutchinson, Kansas, Don Good, Secretary, Manhattan, Kansas.
November 9—The Humeston Breeders Registered Aberdeen-Angus Consignment Sale, Humeston Sale Pavilion, Humeston, Iowa, Donald J. Bowman, Sales Manager, Hamilton, Missouri.
November 10—New England Aberdeen-Angus Breeders Sale, Northampton, Massachusetts, W. Allen Cowan, Ass't Prof. Amherst, Massachusetts.
November 11—Pacific Coast Aberdeen-Angus Association Sale, Ogden, Utah, Harrison Cutler, Secretary, Napa, California.
November 11—Ogden Livestock Show, Ogden, Utah.
November 12—Madison County Aberdeen-Angus Feeder Cattle Sale, Winterset, Iowa.
November 12—Luther T. McClung Sale, Fort Worth, Texas.
November 13—Atlantic Aberdeen-Angus Sale, Timonium, Maryland, instead of November 3d.
November 13—Brook-Shahan Sale, Brady, Texas.
November 14—Essar Ranch Sale, San Antonio, Texas.
November 15—L. C. Krause, Adair, Iowa.
November 16—Hoot Owl Farms Dispersion, Medford, New Jersey.
November 16—Kitty Clover Farms and Thurmond Angus Farm, Omaha, Nebraska Sale at Fremont, Nebraska, Maurice Boney, Box 740, Storm Lake, Iowa.
November 17—Blomgren-Koehler Dispersion and Ray & Lloyd Bond Production Sale, Winterset, Iowa.
November 17—Central Illinois Calf Aberdeen-Angus Sale, Congerville, Illinois.
November 17—Ames Plantation, Rube Scott, manager, Grand Junction, Tennessee.
November 19—"Sale of the Stars" at Royal Winter Fair, Toronto, Canada, Thos. E. Hays, Vice-President, Box 64, Oakville, Ontario, Canada.
November 20—F. W. Rickard Dispersal Sale, Winchester, Kentucky, Geo. M. Kurtz, Sale Manager, Sturgis, Kentucky.
November 21—Stoneybroke Angus Farm Sale, Ada, Oklahoma.
November 29—International "Show Window Sale", Chicago, Illinois.

December

December 3—Lloyd C. Guyer Dispersion, Maquoketa, Iowa, Oliver A. Hanson, Sale Manager, Durant, Iowa.
December 5—Sumter County Purebred Breeders' Association Sale, Americus, Georgia, Tap Bennett, Sale Manager, Savannah, Georgia.
December 5—Johnson, Moore, Lemley, Allen Registered Aberdeen-Angus Bull Sale, San Angelo, Texas.
December 10—Pacific Coast Aberdeen-Angus Association Sale, Madera, California, Harrison Cutler, Secretary, Napa, California.
December 10—Kansas State Sale, Registered and Commercial, Dodge City, Kansas, Chester Bare, Sale Manager, Protection, Kansas.
December 12—Wyoming Angus Ranch Sale, Sacramento, California.
December 12—Kansas Commercial and Purebred Sale, Dodge City, Kansas.
December 15—Western Illinois Aberdeen-Angus Association Sale, Quincy, Illinois, Morton W. Evans, Ursa, Illinois, Sale Manager.

1952

January 10—National Western Aberdeen-Angus Sale, Denver, Colorado.
January 21—Sunbeam Farms Sale, Miami, Oklahoma.
January 22—Angus Valley Farms Sale, Tulsa, Okla.
January 23—Orchard Hill Farms Sale, Enid, Okla.
January 24—Chisholm Trail Aberdeen-Angus Breeders Sale, Caldwell, Kansas.
January 29—South Dakota Aberdeen-Angus Breeders Sale, Watertown, South Dakota.
February 4-5—Iowa State Aberdeen-Angus Breeders Sale, Des Moines, Iowa.
February 11—Lorraine Farms First Production Sale, Macon, Georgia.
February 14—Pagemere's Ranchland Bull Sale, North Platte, Nebraska.
February 18—Northeast Nebraska Aberdeen-Angus Sale, Norfolk, Nebraska, Percy Upton, Sale Manager, Madison, Nebraska.
February 21—Lyon Angus Farm Annual Sale, Olive Branch, Mississippi.
February 25—C. E. Reed Production Sale, Wichita, Kansas.
February 27—Southwestern Aberdeen-Angus Breeder's Association Sale, Sayre, Oklahoma.
March 14—Maryland Spring Quality Sale, Frederick, Maryland, Russell L. West, Sale Manager, 14 East Church Street, Frederick, Maryland.
March 15—Mount Prospect Blue Ribbon Aberdeen-Angus Farm Sale, Gaithersburg, Maryland.
March 17—All Purple Aberdeen-Angus Sale, Lynchburg, Virginia.
March 17—Adams Plantation Third Annual All Purple Sale Field Day, Lynchburg, Virginia.
March 17—Goose Creek Farms Sale, Forrest M. Larmer, owner, Muscatine, Iowa, Sale to be at Columbus Junction, Iowa.
March 18—Harken Farms Sale, Osceola, Iowa.
March 25—Howard County Aberdeen-Angus Breeders Association Fourteenth Annual Spring Sale, Fayette, Missouri, Dan E. Miller, Secretary, Fayette, Missouri.
March 25-26—Nebraska State Aberdeen-Angus Breeders Show and Sale, Columbus, Nebraska, Percy Upton, Sale Manager, Madison, Nebraska.
April 2—Southeast Kansas Aberdeen-Angus Association Sale, Iola, Kansas, Clarence Ericson, Savonburg, Kansas, Sale Manager.
April 3—Mole's Hill Farm Sale, Sharon, Connecticut, Ted Ryan, Owner.
April 5—Fuerst & Bethel Farms Sale, Pine Plains, Dutchess County, New York.

(Please turn to page 170

For a Grand Sale....

We Certainly Thank You—

We were especially happy to have so many breeders present at our sale. That many came great distances is indeed flattering to us and to the cattle we breed. When the sale was over and the totals figured, we know we were deeply honored by your bidding—your appraisal of our offering. To all visitors, bidders and buyers we want to say a most sincere "Thank You"—and to repeat to the buyers, as we did state before the sale "If you aren't happy about your purchase, bring the animal back, and we'll try to breed one that will suit you."—Again, our thanks and our best wishes to each of you—

—JOHN and URBAN SIMON

SIMON ANGUS FARMS

"Dedicated to the Improvement of Aberdeen-Angus Cattle"

MADISON, KANSAS

Buyers

J. GARRETT TOLAN	Pleasant Plains, Illinois	SKY FARM	Miami, Oklahoma
GENE GAGE	Coldwater, Kansas	HAYS RANCH	Kerrville, Texas
E. J. GOODSONBERGER	Andale, Kansas	CLYDE PATTON	Memphis, Tennessee
HILLSIDE FARM	Washington, Missouri	W. H. MYERS	Ft. Smith, Arkansas
DODSON BROS.	Wichita, Kansas	ESSAR RANCH	San Antonio, Texas
RALPH L. SMITH FARMS	Chillicothe, Missouri	CHARLES SOMMERS	Hutchinson, Kansas
JOE STEED	Tulsa, Oklahoma	SHADOW ISLE FARM	Red Bank, New Jersey
HIDEAWAY FARMS	East Aurora, New York	HENRY GARDNER	Ashland, Kansas
FRENCH BROAD FARMS	Bowling Green, Kentucky	RED GATE FARM	Millwood, Virginia
WEST LANE ANGUS FARM	Winterset, Iowa	DUMAC ACRES	Maizeville, Arkansas
TIMBER TOP	Rippey, Iowa	B BAR K	Tulsa, Oklahoma
ANGUS VALLEY FARMS	Tulsa, Oklahoma	LEONARD RUDE, Jr.	Parsons, Kansas
PENNEY and JAMES	Hamilton, Missouri	C. A. BOWTHAN	Muskogee, Oklahoma
PIONEER FARMS	Walker, Missouri	ROBERT FINNEY	Humboldt, Kansas
A. H. "TEX" SPITZER	Pleasant Plains, Illinois	RED OAK FARMS	Rocky Comfort, Missouri
BILL ERNEST	Saracoxie, Missouri	FUERST STOCK FARM	Pine Plains, New York

We have a number of young cattle on hand—we'll not ask you the sale average for them. But if you need a young bull or a few heifers, we'll try to find them for you.

G. F. Sargent Auctioneer, Winnings, IPBS Records and List to Breeder. Dairy Product'ns Sargent's Intn'l Auction College, Branches Taught, Development, Details, either line free.
120 W 3d St., Sioux City, Iowa

BE AN AUCTIONEER. A pleasant, profitable occupation. Send for large free illustrated catalogue and how to receive Home Study Course. Address, FRED REPPERT School of Auctioneering, Decatur, Indiana, Box A. J.

Ned Collison
AUCTIONEER
Life-time experience with Aberdeen-Angus Cattle
CARROLL, IOWA

STAN HAWORTH
Livestock Auctioneer
WARRENTON, VIRGINIA
Phone 57 P. O. Box 717

J. I. LOWE
Auctioneer
National Auction Institute Graduate.
Phone: Red 62Y
CLARINDA, IOWA

Walter E. Palmer
Auctioneer
Specializing in pure bred Live Stock Sales
5170 Edgewood Place
LOS ANGELES

Ken Conzelman
Auctioneer
Box 128
Bozeman, Montana

PAUL L. GOOD
Auctioneer
309 Frothingham Street
Phone 3927-1
VAN WERT, OHIO

"Chet" Guffey
AUCTIONEER
Complete Sales Service
Write, Wire or Phone (Collect)
Ki 6084, P. O. Box 1062
Columbus, Ohio

Aberdeen-Angus Live Longest

CALENDAR FOR 1952

April 7—Ankony Farms Sale, Rhinebeck, New York, Allan A. Ryan, Owner.
April 12—Maryland Group Sale, Frederick, Maryland, Russell West, Sale Manager, 14 East Church Street, Frederick, Maryland.
April 19—Le Baron Farm's "Epponians on Parade" Sale, Le Baron Farm, Warrenton, Virginia.
April 21—Ericson, Thalman and Davis Production Sale, South Central Sales Pavilion, Hutchinson, Kansas.
April 21—First Gilnockie Farm Production Sale, Gilnockie Farm, Haywood, Virginia.
April 23—Corn Belt Aberdeen-Angus Breeders Sale, Piper City, Illinois, Howard Stuckey, Sale Manager, Piper City, Illinois.
April 24—South Central Iowa Aberdeen-Angus Association Sale, Oskaloosa, Iowa, Clyde A. Hanna, Secretary, Oskaloosa, Iowa.
May 7—Great Meadows Aberdeen-Angus Association Sale, Lexington, Kentucky.
May 8—Clifford E. Smith Sale, Frankfort, Kentucky, J. B. McCorkle, Sale Manager.
May 9—Kentucky Aberdeen-Angus Breeders' Association Sale, Lexington, Kentucky.
May 10—C. V. Whitney Farms Sale, Lexington, Kentucky.
May 19—Red Oak Farms Fourth Production Sale, Rocky Comfort, Missouri.
May 26—Tallcorn Aberdeen-Angus Association Sale, Marshalltown, Iowa, Clair Mason, Sale Manager, Marshalltown, Iowa.
May 31—Wilton Farms Sale, Davenport, Iowa.
June 2—El-Jon Farms Sale, Rose Hill, Iowa.
June 3—Wayland Hopley Farm Sale, Atlantic, Iowa.
June 4—Pioneer Angus Farms Sale, Coon Rapids, Iowa, J. B. McCorkle, Sale Manager.
June 7—Mshrapo Farms Sale, Mahwah, New Jersey.
June 8—Hideaway Farms Sale, Chester, New Jersey.
June 10—Alimar Farms Sale, Sybertsville, Pennsylvania.
June 14—Raona Farms Sale, Williamston, Michigan.
August 12—Chariton Valley Aberdeen-Angus Breeders Field Day at Harold Rogers Farm, Kirksville, Missouri.
October 18—Maryland Fall Quality Sale, Frederick, Maryland, Russell West, Sale Manager, 14 East Church Street, Frederick, Maryland.

Show and Fair Dates

September 20-29—Mid South Fair, Memphis, Tennessee, Wallace Witmer.
September 22-29—Oklahoma State Fair and Exposition, Oklahoma City, Oklahoma, C. G. Baker.
September 23-29—National Aberdeen-Angus Show and Sale, Memphis, Tennessee.
September 23-30—New Jersey State Fair, Trenton, New Jersey, Norman L. Marshall.
September 23-October 1—New Mexico State Fair, Albuquerque, New Mexico, Leon H. Harms, Secretary, Albuquerque, New Mexico.
September 24-29 — Arkansas-Oklahoma Livestock Show, Fort Smith, Arkansas, Jim Krone, Jr.

Claude Neet
AUCTIONEER
As a breeder of Registered Aberdeen-Angus, I would enjoy helping you with your next sale.
Phone 222
PAWNEE, OKLAHOMA

September 26-30—Central Washington Fair, Yakima, Washington, J. Hugh King.
September 29-October 7—New Mexico State Fair, Albuquerque, New Mexico, Leon H. Harms.
September 30-October 7—Oklahoma Free State Fair, Muskogee, Oklahoma, M. E. Tweedell.
October 1-6—Panhandle South Plains Fair, Lubbock, Texas, A. B. Davis.
October 1-6—Alabama State Fair, Birmingham, Alabama, R. H. McIntosh.
October 1-6—Arkansas Livestock Show, Little Rock, Arkansas, Clyde E. Byrd.
October 2-6—Mississippi-Alabama Fair, Tupelo, Mississippi, James M. Savery.
October 5-13—Pacific International Live Stock Exposition, North Portland, Oregon.
October 5-13—Pacific International Livestock Exposition, Portland, Oregon, Walter A. Holt.
October 6-21—State Fair of Texas, Dallas, Texas, James H. Stewart.
October 8-13—Mississippi State Fair, Jackson, Mississippi, Paul F. Newell.
October 13-20—American Royal Livestock Show, Kansas City, Missouri, A. M. Paterson.
October 16-20—North Carolina State Fair, Raleigh, North Carolina, J. S. Dorton.
October 20-28—Louisiana State Fair, Shreveport, Louisiana, William R. Hirsch.
October 26-November 4—Grand National Livestock Exposition, San Francisco, California, Nye Wilson.
October 26-November 4—Grand National Live Stock Exposition, Horse Show and Rodeo, Cow Palace, San Francisco, California, Nye Wilson, Secretary-Manager, San Francisco 24, California.
October 31-November 5—Pensacola Interstate Fair, Pensacola, Florida, John E. Frenkel.
November 2-11—Arizona State Fair, Phoenix, Arizona, George Blake.
November 10-15—Eastern National Livestock Show, Timonium, Maryland.
November 24-December 1—International Livestock Exposition, Chicago, Illinois, William F. Ogilvie.
December 4-5—Bourbon Beef Show, Bourbon Stock Yards, Louisville, Kentucky.

1952 SHOW DATE

January 2-5—National Livestock Show, Phoenix, Arizona.
January 11-19—National Western Stock Show, Denver, Colorado, John T. Caine, III.
January 25-February 3—Southwestern Exposition and Fat Stock Show, Fort Worth, Texas.
January 30-February 10—Florida State Fair, Tampa, Florida, P. T. Strieder.
January 31-February 11—Houston Fat Stock Show, Houston, Texas, Herman Engel.

List your Fairs and Shows Free in the Aberdeen-Angus JOURNAL

The Exchange

Advertising in this department will be run at a charge of 5c per word. Initials and Numbers count as words. (Minimum charge $1.00). Positions wanted; Help wanted; Exchange or sale of Farm Implements; Horses; Sheep and Hogs will be accepted for this department. Cash to accompany order. Copy for any issue must be in this office on or before the first day of the month of issue.

RANCH MAGAZINE—Do you find it difficult to secure information about sheep and sheep ranching methods? THE SHEEP AND GOAT RAISER reaches more sheepmen with more information on range sheep than any magazine published. Subscription—$2.00 Hotel Cactus, San Angelo, Texas.

(Please turn to page 172

El-Jon Farms

"The Biggest Little Herd in the World"

Elban Bardolier 3d

1951 Senior and Grand Champion

...at the...

National Aberdeen-Angus Show

Memphis - - Tennessee

We at El-Jon Farms think he is the greatest Show Bull and ONE OF THE GREATEST FUTURE SIRES OF THE BREED. Plan now to purchase Sons and Daughters and females carrying his service at our

"Bardolier Review" Sale, June 2d, 1952

John B. & Elliott Brown
OWNERS

Rose Hill, Iowa

Asher Schanck
HERDSMAN

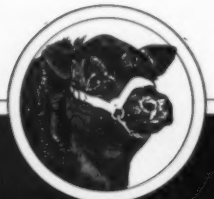

SPECIALLY MADE FOR FARMS AND RANCHES

ROADSIDE SIGNS

TO ADVERTISE YOUR HERD ...IDENTIFY YOUR PLACE

New, Different, Colorful ... Can Be Had with Night Time Reflector Lettering

TYPE R-1

Any Wording May Be Used On This Panel With Bull Head

BRIGHT COLORS AND ATTRACTIVE LAYOUT—

SEVERAL SIZES AND STYLES TO CHOOSE FROM—

TYPE R-1		
With Paint Lettering		
Size	Single Face	Double Face
2'x3'	$19.50	$29.50
3'x4'	26.00	41.00
4'x5'	50.00	74.00
With Reflector Lettering		
2'x3'	26.50	39.00
3'x4'	38.00	59.00
4'x5'	74.00	104.00

PRICES DO NOT INCLUDE POSTS

Any Wording May Be Used On This Panel With Standing Bull

TYPE R-3

HI SPRING FARM

4½ MILES SOUTH

Visitors WELCOME

Registered ABERDEEN-ANGUS

WEATHER PROOF SIGNS MADE ON HEAVY OIL TREATED MARINE PLYWOOD

TYPE R-3		
With Paint Lettering		
Size	Single Face	Double Face
3'x4'	$26.00	$41.00
4'x5'	50.00	74.00
4'x8'	68.00	98.00
With Reflector Lettering		
3'x4'	38.00	59.00
4'x5'	74.00	104.00
4'x8'	98.00	149.00

FOR YOUR CONVENIENCE YOU PAY SHIPPING CHARGES WHEN YOUR SIGN ARRIVES

Custom made Ranchmaster Signs

ORDER TODAY FROM . . . .

The ABERDEEN-ANGUS JOURNAL
Webster City, Iowa
P. O. Box 238

THE EXCHANGE

(Continued from page 170)

FOR SALE—360 acres, 8 miles from downtown Ft. Worth on Highway. 8 room, 2 bath brick home, 5 room tenant house, city lights and telephone, large fences, creek, new deep well. Real set up for Registered Aberdeen-Angus. $75,000. Ed McDowell, Box 1326, Longview, Texas.

WANTED—Volume 27 of American Aberdeen-Angus Herd Book. State price to H. C. Filter, 17 Battery Place, New York 4, New York.

FOR SALE—American Aberdeen-Angus Herd Book Volumes 4 through 5, 13 through 23, 25 through 31. $10 per volume or $175 entire lot. H. C. Filter, 17 Battery Place, New York 4, New York.

WANTED—Herdsman to take care of my cattle. As I have a small herd and I think a good one. I would like an older man so he wouldn't have so much work to do. He must be able to show cattle. Will Knight, Route 1, Shreveport, Louisiana.

WANTED—Married man to operate farm in Central Iowa. Also experienced with Aberdeen-Angus cattle. Good Salary. Reference required. Job open. Reuben Erickson, Stratford, Iowa.

FOR SALE—Suburban estate, simple elegance and matchless value. Stone and masonry construction colonial, tile roof, 4 bedrooms, 3½ baths, magnificent living room, onyx fireplace, music room, imported chandeliers, elevator, sunshiny tenant house, modern duplex, 4 garages, 160 acres, 8 acre stocked lake, barbecue oven, stables, large barn, granary, bomb shelter, perfect pastures ideal for cattle raising, 4 lane highway. Buildings appraised $180,000. Depreciated value. The finest stock farm in the state of Missouri. An additional 40 acres available across highway. Desendorf Farms, Lee's Summit, Missouri.

HERDSMAN: Top showman, feeder and fitter. Nine years experience feeding, fitting, showing and management of pure Aberdeen-Angus. Three years Animal Husbandry, California State Polytechnic. I am single, capable, aggressive, know both scientific and practical feeding and can handle part or full management. Write Box SH, c/o Aberdeen-Angus Journal, Webster City, Iowa.

SALE DATES—Too Late to Classify

November 21—Myron Baker and Russell Courtney Cow Herd Dispersion Sale, Memphis, Missouri.

December 8—Bar M Ranch Dispersion Sale, Everton, Arkansas. Harlan McAllister, owner.

November 19—Kentucky State Aberdeen-Angus Sale, Lexington, Kentucky.

November 19—Monroe County First Annual Aberdeen-Angus Association Sale, Monroe City, Missouri, Wm. E. Pugh, Sale Manager, Paris, Missouri.

November 16—Jesse Thurmond Dispersion, Fremont, Nebraska, Maurice Boney, Sale Manager, Storm Lake, Iowa.

November 19—Marion County Fall "Opportunity" Sale, Knoxville, Iowa, Herbert Cline, Secretary, Bussey, Iowa.

For Sale

By Owners

One of the Finest Farms in the Midwest.

9-room brick Colonial built 1866, magnificent setting and view: 266 gently rolling acres, rich natural limestone, 30 inches topsoil, no ditches or brush. Can all be cultivated including beautiful woods pasture of walnut and sugar maple; raise 100 bushels corn to acre, never require fertilizer. All in Kentucky bluegrass, right now pasture 225 cattle. Ideal for promotion fine cattle. An excellent investment plus the prestige and pleasure of the best in country living. 86 miles north St. Louis; 4 miles south Louisiana, Missouri in beautiful Pike County.

Shown by appointment.

Phone 6116R2

Kellydale Farms

MR. and MRS. MINOR C. KELLY

LOUISIANA, MISSOURI

FARNAM

Livestock EQUIPMENT

Choice of Leading Cattlemen the Nation Over For Dependable Service

Low-Cost-Farm-Size GRAIN ROLLERS

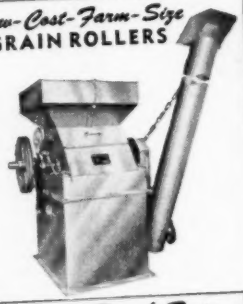

Superior Brush Type CURRI-OILERS

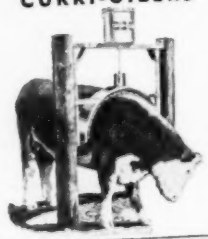

Improved Type "One Man" STOCK-CHUTE

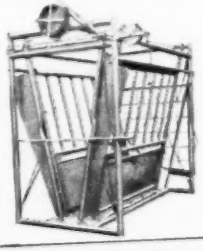

Complete Line OF LIVESTOCK EQUIPMENT

Tornado FEEDMIXERS • Sure Temp TANK HEATERS • Trak-Tor SPRAYERS • Livestock and Stock SPRAY RIGS.

Write for Illustrated Literature

FARNAM EQUIPMENT CO.
DEPT. A-A OMAHA, NEBRASKA

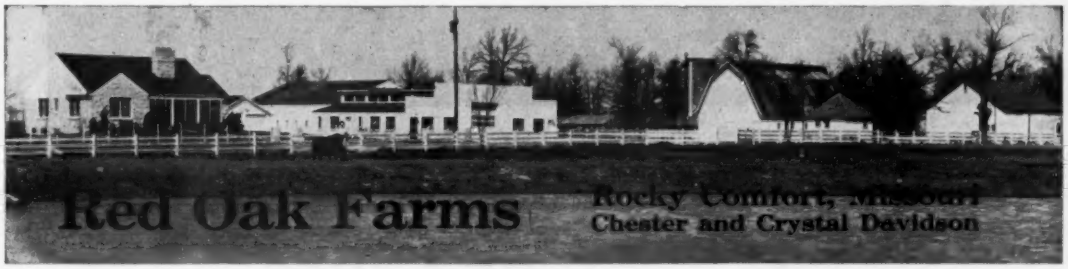

IN HIS WORKING CLOTHES

Keep Watching Red Oak and Remember May 19, '52 our 4th Production Sale

Look to Red Oak for Better Blacks

Black Peer 34th of Angus Valley

By PRINCE SUNBEAM 105th

See Red Oak Blacks on Parade, May 19th, 1952

Believed by Many Breeders to be the top breeding son of the Prepotent PRINCE SUNBEAM 105th. His first calf indicated it—his first 25 calves are amazing . . . Here is a sample.

A Good Show Record

A Good Breeding Record

Owners:
CHESTER and CRYSTAL DAVIDSON

G. E. GOOSTREE, Manager
JIM DUGER, Herdsman

Orchard Hill Farms

the Supremacy Sale of 1952

To be held during SUNBEAM WEEK on

January 23d, 1952

Will Offer **10 Very Outstanding Herd Bull Prospects**

Sired by: **Prince Sunbeam 81st**
Prince Sunbeam 205th
Barbara Bandolier of Don Head
and one by MASTER PRINCE of SUNBEAM

And **40 Modern Type Heifers of Distinction**

Bred by-or to-one of our

FAMED HERD BULL BATTERY

Prince Sunbeam 205th

Prince Sunbeam 81st

Barbara Bandolier of Don Head

We are Offering In the SUPREMACY SALE, outstanding individuals with pedigrees to match from such families as: BLACKCAP BESSIE, BLUEBLOOD LADY, WITCH of ENDOR, JUANA ERICA, BARBARA WOODSON, ZARA, McHENRY BARBARA, PORTLETHEN LUCY, JILT, and others.

Write For Your Catalog Soon

WE'RE ON U. S. HIGHWAYS 81, 60, and 64—6 MILES NORTH OF ENID, OKLAHOMA

Doyle Cotton

Orchard Hill Farms

DILLARD BRYCE, Manager

CARL BUMPERS, Herdsman

Index to Advertisers in the November 1951 Issue

ARKANSAS

Birdeye Angus Farms, Birdeye 176
Felton Angus Farms, Marianna 126
Fooks Angus Farms, Camden 6
Yelton, H. C., Hot Springs 153

CALIFORNIA

Hacienda de Los Reyes, Selma 153
Rosemere Farms, Los Olivos 179

CANADA

Don Head Farms, Richmond Hill 86

COLORADO

Crystal Peak Ranches, Florissant 156
Duffy Angus Farms, Longmont 156
Western Aberdeen-Angus Association, Denver 132

GEORGIA

Beaverdam Farms, Athens 96
Sturdy Oak Farm, Griffin 148

ILLINOIS

Althaus, A. R. & Son, LaMoille & Mendota 124
American Aberdeen-Angus Association, Chicago 15
Bradley, F. M. & Son, Avon 20
Central Illinois Association, Congerville 125
Chambers, Robert W., Piper City 124
Corn Belt Aberdeen-Angus Association, Piper City 132
Dye, B. A., Wyanet 127
Eiten Bros., Zearing 124
Hoppler Brothers, Greenview 125
International "Show Window Sale", Chicago 11
Johnston, R. C. & Fassett E., Aledo, Alexis 132
Kemmere Farms, Prophetstown 132
Kuhfus, Wm. J. & Walker, Leslie & Son, Mackinaw 130
Lamoine Valley Aberdeen-Angus Association, Macomb 134
Lantz & Dickinson, Congerville 124
Spitzer, Arnold H., Pleasant Plains 88
Tolan, J. Garrett, Pleasant Plains 2
West Woodlawn Farms, Creston 131
Woods and Rust, LeRoy 134

INDIANA

Greenacre Farms, Morocco 130
Greenmere Farms, Oaktown 130
Sund, Al, Evansville 130

IOWA

Bar H Farms, Columbus Junction 116
Blomgren-Koehler Dispersion & Bond Production Sale, Winterset 121
Bunker Hill Farm, Searsboro 116
Cloverly Stock Farm, Maloy 118
El-Jon Farms, Rose Hill 171
Ferndale Farm, Yarmouth 124
Goose Creek Farms, Muscatine 116
Guyer, Lloyd C. Dispersion, Maquoketa 113
Harken Farms, Osceola 120
Harris, H. H., Angus Farms, Sioux City 116
Hopley-Wayland, Atlantic 22-23
Johnson, Enoch & Bob, Galva 81
Kosters Angus Farm, Gladbrook 88
Maas Brothers, Riverside 118
Madison County Sale, Winterset 116
Marion County Breeders, Bussey 119
- Ard-Wen Farm, Tracey 119
- Bane, T. D. & Son, Pleasantville 119
- Banks, C. H., Knoxville 119
- Buena Farm, Bussey 119
- Dyer & Davis, Pleasantville 119
- Eggers, P. W. & Sons, Knoxville 119
- Emerson, Otto & John, Knoxville 119
- Overton, Robert, Knoxville 119
- Shilling, Walter & Son, Bussey 119
- Snyder, Walter, Knoxville 119
- Vernon, Archie, Pleasantville 119
- Whitlatch Bros., Knoxville 119

Marycrest Farms, Maloy 120
McNaughton Angus Farms, Lawton 92
Miller, Florence G., Morley 118
Page County Aberdeen-Angus Breeders, Clarinda 117
- Brown, Glenn, Conway 117
- Cold Springs Farm, Shenandoah 117
- Elburn Farm, Bedford 117
- Ellenwood Farms, Bedford 117
- Horel, A. L. & Son, Blanchard 117
- L'Vista Angus Farm, Maloy 117
- Mileaway Farm, Clarinda 117
- Mount Hope Angus, Clarinda 117
- Pagemere Angus Farms, Clarinda 117
- Russell's Angus Acres, Bedford 117
- Steeve, O. H. & Sons, Clarinda 117
- Stimson Stock Farm, Essex 117
- Terrace View Farm, Clarinda 117

Paradise Stock Farm, Brooklyn 101-B
Pioneer Angus Farm, Coon Rapids 123
Stephenson, Jim, Reinbeck 92
Studer Stock Farm, Wesley 115
Tabke, John, Moville 122
Wilton Farms, Davenport 31

KANSAS

Caldwell, G. W. & Ada C., Harlan 159
Dannenberg, Harry R., Angus Farms, Gaylord 154
D-Bar-S Ranch, Louisburg 154
High Plains Aberdeen-Angus Sale, Oberlin 155
Kansas State Aberdeen-Angus Sale, Hutchinson 16
Reed Stock Farm, Wichita 4
Simon Angus Farms, Madison 169
Winsted Stock Farm, Humboldt 158
WRS Angus Farm, Hutchinson 159

KENTUCKY

All American Futurity, Louisville 36-37
Bald Rock Farms, Albany 148
Blugrass Angus Farms, Lancaster 156
Dixie Stock Farm, Lancaster 143
Elk Hill Farm, Lexington 154
Elko Bell Farm, Frankfort 18-19
Hardin Farms, South Shore 153
Hill Crest Farms, Winchester 148
Rickard, F. W., Certified Seeds, Winchester 38-39

LOUISIANA

Louisiana Aberdeen-Angus Association, Alexandria 155
Marydale Farm, St. Francisville 40

MARYLAND

Atlantic Aberdeen-Angus Association Sale, Timonium 100-101
Cold Saturday Farm, Finksburg 102
Good Fellowship Farm, Towson 96
Monocacy Farms, Frederick 92
Mount Prospect Farms, Gaithersburg 98
Timber Grove Farm, Owings Mills 98
Wilmae Farm, Monkton 110

MICHIGAN

Grand River Stock Farm, Webberville 8
Great Oaks Stock Farm, Rochester 137
Her-Mel Farms, Milford 138
Raona Farms, Williamston 9
Spring River Farm, Burr Oak 128
Wildwood Farms, Lake Orion 127

MINNESOTA

Glencarnock Stock Farm, Ada 7
Highland Stock Farms, Utica 140
Viewlawn Herds, Harmony 136

MISSOURI

Baker & Courtney Sale, Memphis 32-33-34-35
Bonny Ridge Farm, Bogard 152
Catterson & Archer Sale, Maryville 147
Clearwater Farm, Springfield 151
Glenwood Angus Farm, Kansas City 152
Good Earth Stock Farm, New Florence 93
Green Valley Farms, Liberty 30
Grismere Farms, Cora 152
Hocker, Floyd C., (with Meadow Lawn), Downing 149
Lancaster & LaVoi, LaGrange 150
Locustwood Farm, Nashua 151
Maughs, Lynn H., Fulton 153
Meadow Lawn Farms (with Hocker), Queen City 149
Monroe County Association, Monroe City 97
North Central Missouri Association, Chillicothe 145
- Blue Ridge Stock Farm, Bethany 145
- Brockman Brothers, Brookfield 145
- Bry-Waters & Carter Angus Farms, Marshall 145
- Buren, Miller, Princeton 145

Birdeye Angus Farms

Birdeye. Arkansas

Prince Sunbeam 557th 1185695

Sire: PRINCE SUNBEAM 200th 778884	★★Black Prince of Sunbeam 504521	★★★Black Peer of St. Albans 456385	★Erie Revolution
			★Blackcap Glencarnock 8th
		★Pride 17th of Sunbeam 407797	★★Playman of Sunbeam
			Elsy's Pride Elnor
	★★Barbara Rosemere 100th 449669	★Prizemere 32d 369132	★Prizemere 9th
			★Pride of Rosemere 37th
		★Barbara of Rosemere 33d 333887	Meraman of Tierra Alta
			Barbara of Rosemere
Dam: ELDORENE ERICA D. 536740	Envoy of Erin 466275	Elidure of Brookside 417004	Epsom Downs
			Elba of G. M. 7th
		Elba of Glyn Mawr 7th 310987	Buxom 240215
			Elba of Inverness
	Eldorene E. 9th 416984	Elberon 2d 340178	Edinburg 169441
			Ellnora 104696
		Eldorene E. 6th 402315	Elvan 320742
			Ellnora 104696

PRINCE SUNBEAM 557th, one of the chief herd sires at Birdeye, is proving himself the outstanding breeding bull that we expected him to be. His first crop of calves are a most uniform lot. They are short legged, good headed, deep, thick and smooth. Carrying the quality and breed character that stamps PRINCE SUNBEAM 557th a breed improving bull.

See this Bull and His Calves

★ ★ ★

Visitors are Always Welcome at Birdeye

W. M. Smith & Sons Telephone Cherry Valley 2854 **Birdeye, Arkansas**

Edgevale Farm, Chillicothe....145
Fairview Angus Farm, Eagleville....145
Flint, A. C. & Lucy, Bethany....145
Gates, Daniel G., Jamesport....145
Good View Farm, Trenton....145
Lewands', Chillicothe....145
Noble, J. A., Brookfield....145
Penney and James, Hamilton....145
Ramoore Farms, Chillicothe....145
Shadyland Farm, Maysville....145
Smith, Ralph L. Farms, Chillicothe....145
Penney & James, Hamilton....12-13
Red Oak Farms, Rocky Comfort....173
Rose and McCrea, Albany....149
Smith, Ralph L., Farms, Chillicothe....14
Triple-A-Ranch, Jonesburg....93
Whiteway Farm, Blythedale....148
Wonneman, F. A., Mexico....142

NEBRASKA

Beermann, Charles, Dakota City....144
Buschow, A. O. & Sons, Blue Hill....142
Kitty Clover Farms, Omaha....138
Kitty Clover Farms & Thurmond Angus Farm Sale, Fremont....28-29
Krotz Stock Farms, Odell....140
Polka, Edward, Riverton....142
Thurmond Angus Farm, Omaha....141-144

NEW JERSEY

Crestfield Farm, Hopewell....88
Hideaway Farm, Chester....5
H & L Farms, Marlboro....27
Hoot Owl Farms, Medford....135
Mahrapo Farms, Mahwah....104-105
Shadow Isle Farm, Red Bank....90-91
White Gates Farm, Flanders....77

NEW YORK

Ankony Farm, Rhinebeck....103
Cochran Farm, North Salem....85
Ess Kay Farm, East Aurora....98
Rally Farms, Millbrook....111

NORTH DAKOTA

Agassiz Farms, Davenport....155

OHIO

Bonnie Brae Farms, Warren....109
Goodfellow-Homestead Farms, Springfield....129
Meadow Lane Farm, Van Wert....107
Warner Grove Farms, Greenville....10

OKLAHOMA

Angus Valley Farms, Tulsa....178
Bates Brothers, Ada....124
Double Diamond Ranch, Nowata....146
Hissom, W. B., Tulsa....140
Hunsecker, Tracey, Jr., Broken Arrow....126
JS Ranch, Broken Arrow....136
Orchard Hill Farm, Enid....174
Patterson, R. A., Muskogee....138
Quality Prince Sale, Stillwater....44-45
Sky Farm, Miami....46
Southwestern Regional Sale, Tulsa....42-43
Stoneybroke Angus Farm Sale, Ada....42-43
Sunbeam Farms, Miami....180
Warren's Angus Farm, Idabel....140

PENNSYLVANIA

Jefferson Farms, Butler....80

SOUTH CAROLINA

Brays Island Plantation, Yemassee....26

SOUTH DAKOTA

Bon-View Farm, Canova....122
Fox and Sons, Watertown....122

TENNESSEE

Ames Plantation, Grand Junction....96
Stanford Farms, Donelson....102
Williams Stock Farm, Jonesboro....106

TEXAS

Alford's Angus Farm, Paris....47
Bar W Farms, Henderson....146
Brook, Shahan Sale, Brady....54
Essar Ranch, San Antonio....60
Keillor Ranch, Austin....144
McClung, Luther T., Ft. Worth....50-51
Ridglea Angus Farm, Ft. Worth....48
Seventy-Seven Ranch, Wichita Falls....41

VERMONT

Hildene Farm, Manchester....125

VIRGINIA

Adams Plantation, Lynchburg....94
Amandale Farm, Upperville....102
Brandy Rock, Brandy....112
Elysian Farms, Haymarket....108
Hawkwood, Charlottesville....112
Kinloch Farm, Supply....3
Le Baron Farm, Warrenton....75
Old Elkton Farm, Forest....95
Red Gate Farm, Millwood....24
Virginia Aberdeen-Angus Association, Richmond....99

WEST VIRGINIA

Greenbrier Stock Farms, Lewisburg....139
West Virginia Association, Petersburg....138

WISCONSIN

Badgerlawn, Lancaster....128
Glenmere Angus Farm, Mineral Point....128
Grant River Farm, Cassville....128
Hy Lawn Farm, Shullsburg....88
Walsh Brothers, Beloit....128

WYOMING

Wyoming Angus Ranch, Cheyenne....157

COMMERCIALS

American Hampshire Sheep Association, Detroit, Michigan....162
Anchor Serum Co., So. St. Joseph, Missouri....21
Arizona National Livestock Show, Phoenix, Arizona....150
Barger Livestock Identifier Co., Webster City, Iowa....165
Berkshire News, Springfield, Ohio....158
Breeders Supply Co., Council Bluffs, Iowa....162
Brown-Forman Solubles, Louisville, Kentucky....87
Cattleman, The, Fort Worth, Texas....162
Cattleman's Neckwear Co., Jackson, Michigan....164
Chester White Swine Record Association, Rochester, Indiana....166
Clarkson, T. A., Nashville, Tennessee....156
Farnam Equipment Company, Rotenox, Phoenix, Arizona....79
Farnam Equipment Company, Stock Chutes, Phoenix, Arizona....172
Franklin, O. M., Serum Co., Denver, Colorado....162
Golden Arrow Farms, Huntington, Indiana....164
Graham Scientific Breeding School, Kansas City, Missouri....161
Hampshire Herdsman, Peoria, Illinois....152
Hartford Insurance Agency, Chicago, Illinois....148
Kellydale Farms, Louisiana, Missouri....172
Livestock Weekly, Memphis, Tennessee....154
Monarca Manor Farm, Mattoon, Illinois....161
Morford, L. R., Iowa City, Iowa....152
Ottawa Manufacturing Co., Ottawa, Kansas....158
Pacific Stockman, Redwood City, California....166
Payne Tool & Engineering Co., Springfield, Ohio....161
Peerless Equipment Co., Joplin, Missouri....155
Poland China World, Galesburg, Illinois....161
Quaker Oats Company, Chicago, Illinois....25
Ranchmaster Supply Co., Denver, Colorado....160-163
Schwab & Bacon, Harlan, Iowa....162
Security Seal Co., Inc., New York City, New York....160
Silver King Products Co., Oklahoma City, Oklahoma....164
Southern California Rancher, San Diego, California....162
Stone Manufacturing & Supply Co., Kansas City, Missouri....158
Stoney Incorporated, Denver, Colorado....142
The American Brahman, Houston, Texas....162
The New Mexico Stockman, Albuquerque, New Mexico....152
Thompson & Gill, Inc., Madera, California....162
United Duroc Record Association, Peoria, Illinois....159
Vio-Bin Corporation, Monticello, Illinois....17
Vita-Cop Products, Muscatine, Iowa....125
Western Mfg. & Supply Co., Denver, Colorado....161

AUCTIONEERS

Chandler, Fred E., Chariton, Iowa....168
Collison, Ned, Carroll, Iowa....170
Conzelman, Ken, Bozeman, Montana....170
Good, Paul L., Van Wert, Ohio....170
Guffey, Chet, Columbus, Ohio....170
Halsey, J. E., Des Moines, Iowa....168
Haworth, Stan, Warrenton, Virginia....170
James, Hamilton, Newton, Illinois....168
Johnston, Roy G., Belton, Missouri....168
Kurtz, Geo. M., Sturgis, Kentucky....168
Lowe, J. L., Clarinda, Iowa....170
Neet, Claude, Pawnee, Oklahoma....170
Palmer, W. E., Los Angeles, California....170
Reppert School of Auctioneering, Decatur, Illinois....170
Sargent, G. F., Sioux City, Iowa....170
Sims, Ray, Belton, Missouri....168

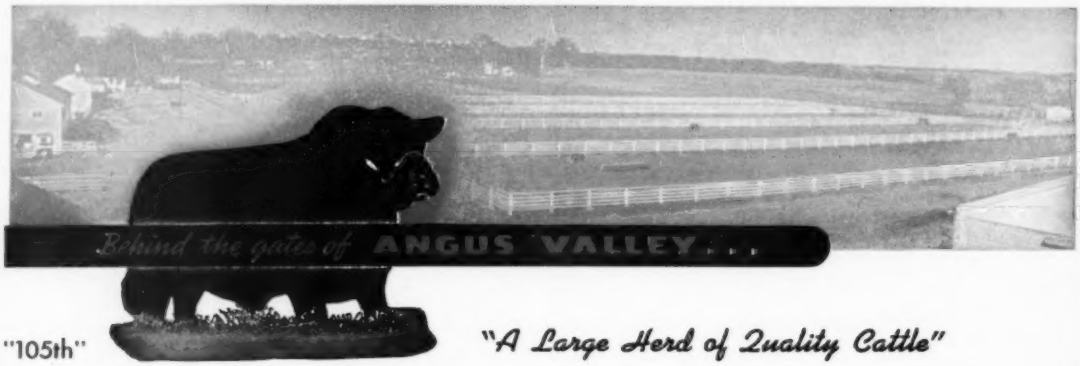

"105th"

"A Large Herd of Quality Cattle"

The Year 1951 Has Been Kind to Angus Valley Farms

1. A marvelous Annual Sale in January, 1951.
2. The acquisition of a Great Young Bull, PRINCE SUNBEAM 579th.
3. Birth of over 200 fine calves to October 1, 1951.
4. Plenty of rain for good pastures during the entire year, to date. Our silos are filled and running over.
5. Birth of a large number of good calves by the first breeding son of BLACK PEER 28th; his name, BLACK KNIGHT 6th of ANGUS VALLEY.
6. The Futurity at Louisville where sons and daughters of the "28th" and "105th" made many friends.
7. The acquisition of 34 Great Females from a number of Great Herds, at Public Auction.
8. Birth of 4 fine calves, to date, by BLACKCAP PRINCE ERIC C. F., son of PRINCE ERIC of SUNBEAM, our last fall's acquisition from Cochran Farms.
9. News of excellent calves in other herds, sired by sons of "105th" which they bought in our sales.
10. News from over 50 purchasers of bred heifers or cows, telling of their deep satisfaction for calves sired by our principal Herd Sires.
11. Winnings of animals sold in our sales and of their progeny at shows from East to West, and North to South.
12. Lots and pastures well filled with young stuff from which to choose our 1952 ANNUAL SALE offering.

A. Preparation for our part in SUNBEAM WEEK SALE which began January 24, 1951 and will continue until sale day, JANUARY 22, 1952.

B. If you can wait for your bull until the SUNBEAM CIRCUIT, we promise to offer a lot of Good Ones with plenty of promise among the 25 we expect to sell.

C. There will be 25 Bred Heifers, guaranteed safe in calf by sale day; Quality and Breeding of the Best.

D. There will be 10 Open Heifers of Quality and Breeding.

WATCH OUR ADVERTISING, to begin, soon.

??? Have You Nominated Your Herd for the Futurity ???

Angus Valley Farms Box 1710 Tulsa, Oklahoma

JAY P. WALKER, Owner
Box 1710, Tulsa, Okla.

WALTER WILLIS
Breeding

EARL DUGGER
Herdsman

RAY HARDESTY, Manager
Route 9, Box 575, Tulsa, Okla.

ROSEMERE

Herd Founded in 1898 by Mother of Present Owner

Above Trade Mark Reg. in U. S. Patent Office

A Sample of the Young Animals to be seen on Rosemere Farms Today

A Great Young Bull . . .

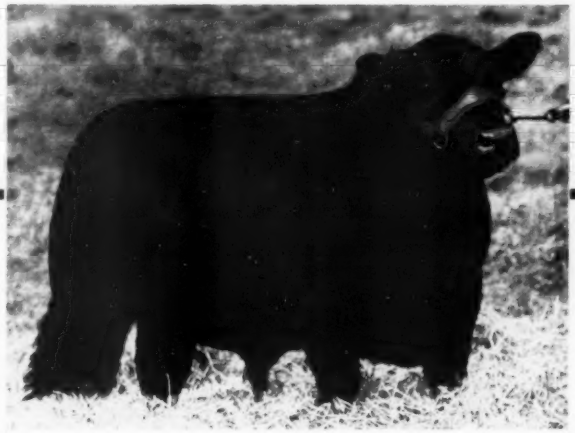

Quality Lad of Rosemere 1274877

Sire: ANKONIAN 75th 952312	Blackbird Barry 545138	Blackcap Barry 499747	Bandolier of Anoka
			Blackcap Bardella
		Blackbird Quality Twin 2d 499746	Bandolier of Anoka
			Blackbird Quality S. 2d
	Bethel Barbara 12th 608480	Bandolier of Anoka 7th 510437	Blackbird Bandolier of Page
			Barbara of Rosemere 47th
		Briarcliff Barbara 24th 477359	Briarcliff Pedro
			Barbara of Glencarnock 4th
Dam: QUEEN of ROSEMERE 374th 723114	Epponian of Rosemere 6th 463942	Prizemere 32d 369132	Prizemere 9th
			Pride of Rosemere 37th
		Epponia C. B. 333884	Capper Boy
			Epponia of Morlich
	Queen of Rosemere 207th 473609	Prizemere 11th 292572	Oakville Quite Lad
			Thickset Pride 3d
		Queen of Rosemere 60th 401141	Prizemere 62d
			Floretta 4th of Rosemere

Please study the picture and pedigree of one of the finest young bulls we have produced in recent years. He is an example of what has been constructively bred into our Rosemere cattle for over a period of 53 years, namely—a good head, good sound bone, short legs, unusual width and depth and thick even fleshing qualities which are passed on from generation to generation.

A study of this pedigree reveals a number of the all time greats in Aberdeen-Angus history and this young bull has the promise of duplicating their achievements.

The mother of QUALITY LAD of ROSEMERE, QUEEN of ROSEMERE 374th, is frequently referred to by visitors to the herd as the "deep-bodied cow" which is particularly significant in a herd that is known as the Rosemere herd is known for the great depth and smoothness of its females.

We definitely feel that QUALITY LAD of ROSEMERE possesses the type and conformation that our Aberdeen-Angus cattle must have to best meet present day requirements.

Visit the Iowa Rosemere farm and inspect QUALITY LAD of ROSEMERE and his equally good mates, as well as the famous breeding herd itself. If in need of an outstanding herd sire you will not be inclined to look further after seeing the young bulls at Rosemere. Further particulars will be promptly furnished upon request.

Parent Herd—Maquoketa, Iowa
ROLAND EHLERS, Co-Owner and Manager

Western Herd—Los Olivos, California
ARNALDO J. MEISGEIER in charge

Rosemere Farms

MR. AND MRS. OTTO V. BATTLES

MAQUOKETA IOWA

LOS OLIVOS, CALIFORNIA
SANTA BARBARA COUNTY

Congratulations to Shadow Isle on their great sale and to the many buyers, who purchased great cattle in their sale.

★

Prince Sunbeam 29th 629408

"29th"

The "Million Dollar" Sire

Satisfaction Through Satisfied Customers . . .

The greatest satisfaction that a purebred breeder has is not how many champions he can win, but how many satisfied customers he can have. We feel very pleased that Sunbeam cattle have made friends and satisfied customers down through the years. Many breeders have told us the most remarkable thing about Sunbeam bulls has been the great breeding record they have made for other people in new herds and old established herds in every part of the country. From the smallest purebred herd on the rented farm, to the largest purebred establishments in the country, Sunbeam bulls have given outstanding results.

Bred-in-Prepotency . . .

Study the breeding program that has made it possible for the great PREPOTENT BREEDING QUALITIES OF SUNBEAM BULLS. You will find that every herd bull ever used at Sunbeam Farms, was selected because individually, and from his pedigree, he improved the quality of the Sunbeam Herd. From 1920 on, the visitor at Sunbeam Farms found nationally famous bulls in use. In the1920's PLAYMAN of SUNBEAM, one of the great show and breeding bulls of that time, was leaving his mark in a program of breed improvement. During the 1930's, REVOLUTION 100th, BLACK PEER of ST. ALBANS, and BLACK PRINCE of SUNBEAM became famous from their show winnings and great production record. Then in the 1940's, PRINCE SUNBEAM 100th, and PRINCE SUNBEAM 29th. Prince Sunbeam 29th's reputation during the next ten years grew until by the time of his death last December, he had become one of the most famous breeding bulls of all times, and now his sons and grandsons in use at Sunbeam are continuing to improve the Sunbeam herd. Congratulations to Shadow Isle Farms on their great sale and to the many buyers who purchased cattle in their sale.

Remember, we will again offer Outstanding Herd Bull Prospects and Breed-Improving Females in

Sunbeam's Annual Achievement Sale - January 21st, 1952

Many of the bulls will be sons of Prince Sunbeam 29th

Young Bulls for sale at all times

"VISITORS ARE ALWAYS WELCOME AT SUNBEAM"

Sunbeam Farms *"Headquarters for Herd Bulls"* **Miami, Okla.**

SAM C. FULLERTON, Jr., Owner "BOB" BROWN, Herdsman PHIL LJUNGDAHL, Manager

"Ask the Man who is Using One"